

**STATE OF NEW YORK**  
**PUBLIC HEALTH AND HEALTH PLANNING COUNCIL**

**COMMITTEE DAY**

**AGENDA**

*September 24, 2020*

*10:00 a.m.*

*Via Live Webcasting*

**I. COMMITTEE ON ESTABLISHMENT AND PROJECT REVIEW**

Peter Robinson, Chair

**A. Applications for Construction of Health Care Facilities/Agencies**

**Acute Care Services – Construction**

**Exhibit # 1**

	<b><u>Number</u></b>	<b><u>Applicant/Facility</u></b>
1.	202049 C	Brookdale Hospital Medical Center (Kings County)
2.	142276 C	White Plains Hospital Center (Westchester County)
3.	201151 C	Southside Hospital (Suffolk County)
4.	201161 C	Strong Memorial Hospital (Monroe County)
5.	201236 C	Strong Memorial Hospital (Monroe County)

**Ambulatory Surgery Centers - Construction**

**Exhibit # 2**

	<b><u>Number</u></b>	<b><u>Applicant/Facility</u></b>
1.	201240 C	Fifth Avenue Surgery Center (New York County)

**B. Applications for Establishment and Construction of Health Care Facilities/Agencies**

**Acute Care Services – Establish/Construct**

**Exhibit # 3**

	<b><u>Number</u></b>	<b><u>Applicant/Facility</u></b>
1.	202061 E	Rochester Regional Health (Monroe County)

**Ambulatory Surgery Centers - Establish/Construct**

**Exhibit # 4**

<u>Number</u>	<u>Applicant/Facility</u>
1. 191283 B	NY Endovascular Center, LLC (New York County)
2. 192320 E	Avicenna ASC, Inc. (New York County)
3. 201019 B	Pro-Medi Ambulatory Surgery Center (Queens County)
4. 201115 E	North Queens Surgical Center (Queens County)
5. 201225 B	Sunrise Surgery Center (Erie County)

**Diagnostic and Treatment Centers - Establish/Construct**

**Exhibit # 5**

<u>Number</u>	<u>Applicant/Facility</u>
1. 182305 B	CCH Home Care & Palliative Services, Inc. t/b/k/a Nascentia Community Care (Onondaga County)
2. 192322 B	Victory Community Health Center, Inc. (Kings County)
3. 201217 B	TOV HMC, LLC d/b/a Tov Health Medical Center (Rockland County)

**Dialysis Services - Establish/Construct**

**Exhibit # 6**

<u>Number</u>	<u>Applicant/Facility</u>
1. 192048 B	USRC Hamburg, LLC d/b/a U.S. Renal Care Hamburg Dialysis (Erie County)
2. 192321 B	USRC North Flushing, LLC d/b/a U.S. Renal Care North Flushing Dialysis (Queens County)
3. 201026 E	Latsch Dialysis, LLC d/b/a Westchester Home Training (Westchester County)

**Certified Home Health Agencies- Establish/Construct**

**Exhibit # 7**

	<u>Number</u>	<u>Applicant/Facility</u>
1.	192109 E	Tender Loving Care, an Amedisys Company (Nassau County)
2.	192311 E	Extended Home Care (New York County)

**C. Restated Certificate of Incorporation**

**Exhibit # 8**

Applicant

Samaritan Hospital of Troy, New York

**Certificate of Dissolution**

Applicant

Edward John Noble Hospital of Gouverneur, New York

BEFORE CON APPROVAL

One Brooklyn Health System, Inc.

Organization Chart

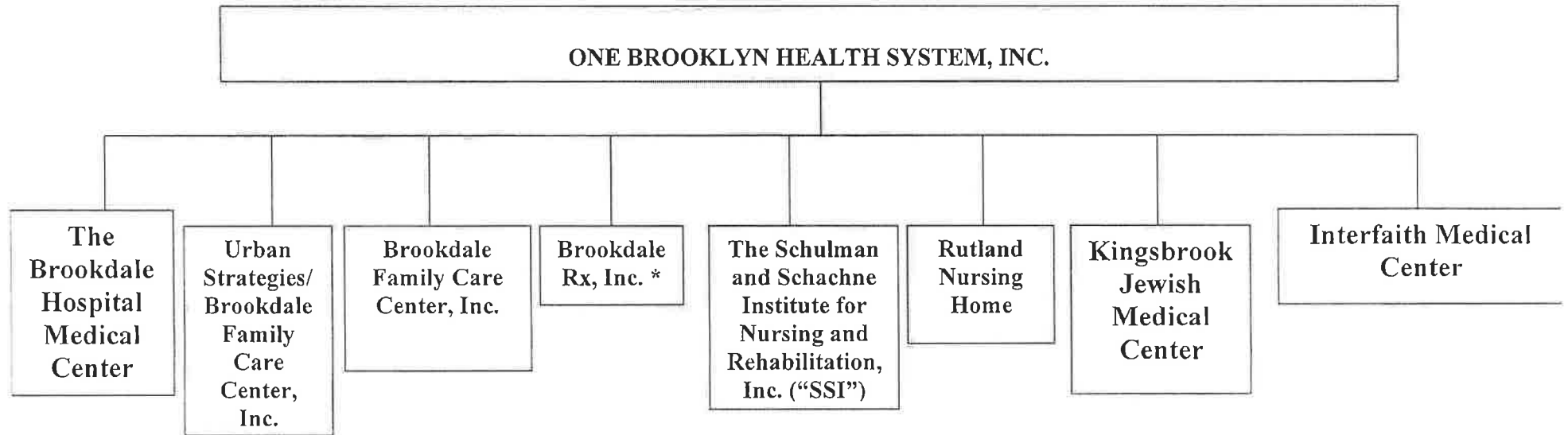

\* Not an Article 28 entity



AFTER CON APPROVAL

One Brooklyn Health System, Inc.

Organization Chart

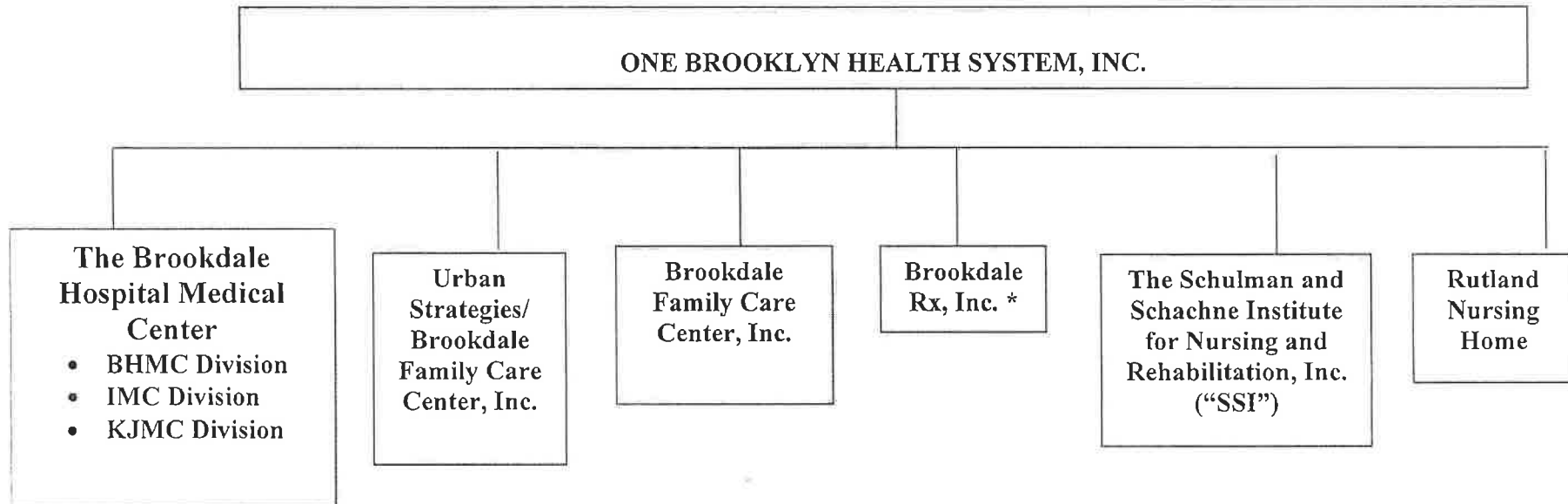

\* Not an Article 28 entity

**CON #202049**  
**BFA Attachment B**

**ONE BROOKLYN HEALTH SYSTEM, INC.**

Consolidated Balance Sheet

December 31, 2019

(In thousands of dollars)

**Assets**

Current assets:

Cash	\$	28,059
Patient accounts receivable		86,920
Supplies		11,970
Assets limited or restricted as to use		13,231
Due from third-party payors		13,940
Grants receivable		8,479
Prepaid expenses		12,227
Other current assets		11,371
Insurance receivable		23,085

Total current assets 209,282

Assets limited or restricted as to use, less current portion 35,876

Due from third-party payors, less current portion 125

Property, plant, and equipment, net 117,996

Insurance receivable, less current portion 68,906

Other assets 19,407

Total assets \$ 451,592

**Liabilities and Net Deficit**

Current liabilities:

Current portion of long-term debt	\$	3,647
Accounts payable and accrued expenses		188,879
Accrued salaries and related liabilities		77,094
Accrued workers' compensation		5,552
Estimated professional liabilities		16,668
Due to third-party payors		16,588
Other current liabilities		5,333

Total current liabilities 313,761

Long-term debt, less current portion 161,089

Accrued workers' compensation, less current portion 20,060

Estimated professional liabilities, less current portion 200,372

Due to third-party payors, less current portion 93,781

Accrued pension liability 63,113

Other noncurrent liabilities 13,043

Total liabilities 865,219

Net deficit:

Net deficit without donor restriction (421,311)

Net assets with donor restriction 7,684

Total net deficit (413,627)

Total liabilities and net deficit \$ 451,592

**ONE BROOKLYN HEALTH SYSTEM, INC.**

Consolidated Statement of Operations and Changes in Net Deficit

Year ended December 31, 2019

(In thousands of dollars)

Revenue and other support:	
Net patient service revenue	\$ 748,631
Capitation revenue	6,459
Other revenue	111,099
Grant revenue	284,583
	<hr/>
Total revenue and other support	1,150,772
	<hr/>
Expenses:	
Salaries and wages	606,988
Employee benefits	210,658
Supplies and other	357,283
Interest	3,754
Depreciation and amortization	22,010
	<hr/>
Total expenses	1,200,693
	<hr/>
Loss from operations	(49,921)
Nonoperating loss – net periodic pension costs other than service costs	<hr/> (3,232)
Deficiency of revenue and other support over expenses	\$ <hr/> <hr/> (53,153)

ONE BROOKLYN HEALTH SYSTEM, INC.  
AND AFFILIATES

Cosolidated Balance Sheets

December 31, 2019

(In thousands)

Assets	2019	2018
Current assets:		
Cash & Equivalents	\$ 30,427	5,856
Investments	135	135
Patient AR	86,920	89,663
Supplies	11,976	11,583
Assets Limited to Use -Current	10,863	9,013
Due from affiliates	(0)	2,127
Due from 3rd Party Payors	13,940	13,850
Other Receivables	0	-
Prepaid & Other	11,236	15,604
Grant Receivable	8,479	17,068
Prepaid Expenses	12,221	12,425
Insurance receivable	23,084	20,811
Total current assets	<u>209,281</u>	<u>198,134</u>
Due from 3rd Party Payors	125	147
Assets Limited to Use -LT	35,876	29,571
Def Finance Charges	-	37
PP&E	117,995	120,030
Other Assets	19,407	18,083
Due from affiliates	(0)	(0)
Insurance receivable, less current portion	68,906	52,882
Total assets	<u>\$ 451,590</u>	<u>418,884</u>
<b>Liabilities and Net Assets (Deficiency)</b>		
Current liabilities:		
Current portion of long-term debt	\$ 6,883	7,433
Due to affiliates	(0)	2,127
Accounts payable and accrued expenses	188,882	138,971
Accrued salaries and related liabilities	77,094	65,697
Estimated Workers Comp Liabs.	5,552	5,102
MalPractice Payable - Current	11,868	17,915
Due to Third Parties - Current	16,587	17,819
Other Current Liabilities	5,331	1,088
Total current liabilities	<u>312,197</u>	<u>256,152</u>
Accrued salaries, less current portion	-	877
LT Debt	157,852	164,935
Worker's Comp LT	20,060	18,812
MalPractice Payable - LT	205,172	184,542
Due to Third Parties - LT	93,781	91,931
Other non current liabilities	13,042	6,379
Accrued Pension Payable	63,112	63,117
Total liabilities	<u>865,217</u>	<u>786,745</u>
Net assets (deficiency):		
Unrestricted	(413,725)	(367,955)
Temporarily restricted	98	94
Total net assets (deficiency)	<u>(413,627)</u>	<u>(367,861)</u>
Total liabilities and net assets (deficiency)	<u>\$ 451,590</u>	<u>418,884</u>

ONE BROOKLYN HEALTH SYSTEM, INC.  
AND AFFILIATES

Cosolidated Balance Sheets

December 31, 2019

(In thousands)

	<u>2019</u>	<u>2018</u>
<b>Revenue and other support:</b>		
Net Patient Revenue	\$ 759,841	762,783
Provision for bad debts, net	(11,211)	(18,889)
NPSR Less Provision for Bad Debt	<u>748,630</u>	<u>743,893</u>
Capitation Revenue	6,459	6,678
Contribution Revenue	0	-
Grant Revenue	284,583	276,517
Other Revenue	111,753	103,337
Pharmacy Revenue	0	-
Physician Billing Revenue	0	-
Net assets released from restriction	0	114
Total revenue and other support	<u>1,151,426</u>	<u>1,130,539</u>
<b>Expenses:</b>		
Salaries and wages	606,988	595,766
Employee benefits	210,658	198,573
Supplies and other	357,933	357,284
Interest	3,754	11,440
Depreciation and amortization	22,010	23,758
Provision for (recovery of) uncollectible amounts due from related parties	-	-
Total expenses	<u>1,201,344</u>	<u>1,186,821</u>
Loss from operations	(49,917)	(56,281)
Component of Pension cost	(3,232)	-
Loss on extinguishment of debt	-	-
(Deficiency) excess of revenue and other support over expenses	(53,150)	(56,281)
<b>Other changes:</b>		
Forgiveness of Debt by Affiliate	-	-
Grant for Capital Purposes	8,147	1,200
Change in Min Pension Liability	(767)	(5,936)
Gain on Discontinued Operations	-	-
Transfer of Equity by Affiliate	-	0
Change in unrestricted net assets (deficiency)	<u>\$ (45,770)</u>	<u>(61,017)</u>

DRAFT FOR DISCUSSION PURPOSES ONLY

THE BROOKDALE HOSPITAL MEDICAL CENTER  
AND RELATED ENTITIES

Combined Balance Sheets

December 31, 2018 and 2017

(In thousands of dollars)

Assets	<u>2018</u>	<u>2017</u>
Current assets:		
Cash	\$ 594	21,632
Patient accounts receivable (net of allowance for doubtful accounts of \$8,370 in 2018 and \$8,084 in 2017)	45,664	44,368
Supplies	6,484	5,914
Due from related parties	177	5,778
Assets limited as to use	5,648	5,691
Due from third-party payors	9,579	9,699
Other current assets	27,692	28,180
Insurance receivable	<u>5,681</u>	<u>4,320</u>
Total current assets	101,519	125,582
Assets limited as to use, less current portion	27,176	28,180
Due from third-party payors, less current portion	147	—
Property, plant, and equipment, net	54,869	60,444
Insurance receivable, less current portion	<u>52,882</u>	<u>40,722</u>
Total assets	<u>\$ 236,593</u>	<u>254,928</u>
<b>Liabilities and Net Deficit</b>		
Current liabilities:		
Current portion of long-term debt	\$ 2,911	133,859
Accounts payable and accrued expenses	49,093	37,812
Accrued salaries and related liabilities	34,136	34,874
Accrued workers' compensation	5,102	5,129
Estimated professional liabilities	10,031	8,419
Due to third-party payors	<u>8,403</u>	<u>58,744</u>
Total current liabilities	109,676	278,837
Long-term debt, less current portion	133,764	9,169
Accrued salaries and related liabilities, less current portion	877	2,528
Accrued workers' compensation, less current portion	18,812	18,109
Estimated professional liabilities, less current portion	153,184	149,486
Due to third-party payors, less current portion	57,502	5,408
Accrued pension liability	56,778	56,038
Other noncurrent liabilities	<u>2,334</u>	<u>2,405</u>
Total liabilities	532,927	521,980
Net deficit:		
Net deficit without donor restriction	<u>(296,334)</u>	<u>(267,052)</u>
Total liabilities and net deficit	<u>\$ 236,593</u>	<u>254,928</u>

**THE BROOKDALE HOSPITAL MEDICAL CENTER  
AND RELATED ENTITIES**

Combined Statements of Operations and Changes in Net Deficit

Years ended December 31, 2018 and 2017

(In thousands of dollars)

	<u>2018</u>	<u>2017</u>
Revenue and other support:		
Net patient service revenue (net of contractual allowances and discounts)	\$ 397,330	395,188
Provision for bad debts, net	<u>(4,581)</u>	<u>(3,925)</u>
Net patient service revenue less provision for bad debts	392,749	391,263
Capitation revenue	905	989
Contributions	115	178
Other revenue	61,465	62,453
Grant revenue	<u>147,796</u>	<u>144,397</u>
Total revenue and other support	<u>603,030</u>	<u>599,280</u>
Expenses:		
Salaries and wages	314,702	307,651
Employee benefits	99,849	99,939
Supplies and other	183,761	176,323
Interest	9,769	2,056
Depreciation and amortization	11,487	12,615
Provision for uncollectible amounts due from related parties, net	<u>7,275</u>	<u>473</u>
Total expenses	<u>626,843</u>	<u>599,057</u>
(Deficiency) excess of revenue and other support over expenses	(23,813)	223
Other changes in net deficit without donor restriction:		
Pension-related changes other than net periodic pension cost	(5,558)	2,498
Transfers from related parties	39	239
Grants for capital-related items	<u>50</u>	<u>—</u>
(Increase) decrease in net deficit without donor restriction	(29,282)	2,960
Net deficit without donor restriction at beginning of year	<u>(267,052)</u>	<u>(270,012)</u>
Net deficit without donor restriction at end of year	<u>\$ (296,334)</u>	<u>(267,052)</u>

**Interfaith Medical Center**

Balance Sheets  
December 31, 2018 and 2017  
(In Thousands)

	<u>2018</u>	<u>2017</u>
<b>Assets</b>		
<b>Current Assets</b>		
Cash	\$ -	\$ 5,160
Accounts receivable:		
Patient (net of estimated allowance for doubtful accounts of \$11,801 in 2018 and \$11,817 in 2017)	16,500	20,094
Other	9,522	10,095
Inventories	1,749	1,586
Prepaid expenses and other current assets	<u>1,670</u>	<u>1,376</u>
Total current assets	29,441	38,311
<b>Noncurrent Assets</b>		
Assets whose use is limited	1,904	2,046
Property and equipment, net	21,673	20,934
Other assets	<u>33,214</u>	<u>29,935</u>
Total assets	<u>\$ 86,232</u>	<u>\$ 91,226</u>
<b>Liabilities and Net Assets</b>		
<b>Current Liabilities</b>		
Accounts payable and accrued expenses	\$ 38,600	\$ 27,459
Accrued salaries and related liabilities	10,451	10,945
Loans payable	<u>3,222</u>	<u>3,207</u>
Total current liabilities	52,273	41,611
<b>Long-Term Liabilities</b>		
Loans payable, net of current portion	9,045	7,399
Professional liabilities	17,043	14,497
Estimated third-party payor settlements	<u>4,871</u>	<u>5,091</u>
Total liabilities	<u>83,232</u>	<u>68,598</u>
<b>Net Assets</b>		
Without donor restrictions	2,906	22,420
With donor restrictions	<u>94</u>	<u>208</u>
Total net assets	<u>3,000</u>	<u>22,628</u>
Total liabilities and net assets	<u>\$ 86,232</u>	<u>\$ 91,226</u>



**Interfaith Medical Center**

Statements of Operations  
 Years Ended December 31, 2018 and 2017  
 (In Thousands)

	<u>2018</u>	<u>2017</u>
<b>Operating Revenues</b>		
Patient service revenue	\$ 147,570	\$ 158,961
Physician billing	8,066	6,201
Provision for bad debts	<u>(8,711)</u>	<u>(5,421)</u>
Net patient service revenue	146,925	159,741
Healthfirst pool performance revenue	5,722	2,588
Grant revenue	60,272	61,501
Other revenue	9,980	9,724
Net assets released from restrictions	<u>114</u>	<u>46</u>
Total operating revenues	<u>223,013</u>	<u>233,600</u>
<b>Operating Expenses</b>		
Salaries and wages	124,782	120,415
Employee benefits	36,790	37,413
Supplies and other expenses	76,800	65,278
Depreciation and amortization	5,211	5,733
Interest	<u>94</u>	<u>165</u>
Total operating expenses	<u>243,677</u>	<u>229,004</u>
Revenues (less than) in excess of expenses	<u>\$ (20,664)</u>	<u>\$ 4,596</u>

Kingsbrook Jewish Medical Center and Rutland Nursing Home, Inc.

Combined Balance Sheets  
December 31, 2018 and 2017  
(in thousands of dollars)

	2018	2017
<b>Assets</b>		
Current assets:		
Cash and cash equivalents	\$ 5,270	\$ 7,090
Cash – funds held in trust for residents	330	311
Investments	103	104
Assets limited as to use	199	1,668
Accounts receivable, less allowance for doubtful accounts of \$23,218 in 2018 and \$20,694 in 2017	28,735	36,527
Inventories and other current assets	5,533	5,303
Other receivables	2,562	1,864
<b>Total current assets</b>	<b>42,732</b>	<b>52,867</b>
Property, buildings and equipment, net	39,983	42,207
Interest in Kingsbrook Jewish Medical Center Foundation, Inc.	232	1,278
<b>Total assets</b>	<b>\$ 82,947</b>	<b>\$ 96,352</b>
<b>Liabilities and Net Assets (Deficit)</b>		
Current liabilities:		
Current portion of long-term debt	\$ 9,498	\$ 9,286
Accounts payable and accrued expenses	49,821	42,058
Accrued salaries and related liabilities	21,426	19,796
Funds held in trust for residents	330	311
Other current liabilities	10,467	16,461
<b>Total current liabilities</b>	<b>91,542</b>	<b>87,912</b>
Noncurrent liabilities:		
Long-term debt, less current portion	2,300	3,230
Estimated self-insurance liabilities, less current portion	16,228	15,796
Accrued pension liability	6,339	6,136
Accrued postretirement benefit obligation	1,020	1,086
Estimated third-party settlements and other noncurrent liabilities	34,811	34,346
<b>Total liabilities</b>	<b>152,240</b>	<b>148,506</b>
Commitments and contingencies		
Net assets (deficit) without donor restrictions	(69,293)	(52,154)
<b>Total liabilities and net assets (deficit)</b>	<b>\$ 82,947</b>	<b>\$ 96,352</b>

Kingsbrook Jewish Medical Center and Rutland Nursing Home, Inc.

Combined Statements of Operations and Changes in Net Assets (Deficit)  
Years Ended December 31, 2018 and 2017  
(in thousands of dollars)

	2018	2017
Revenues:		
Net patient service revenue	\$ 229,712	\$ 241,028
Provision for bad debts	(8,887)	(10,054)
<b>Net patient service revenue</b>	<b>220,825</b>	<b>230,974</b>
Other revenues	77,591	67,760
<b>Total revenues</b>	<b>298,416</b>	<b>298,734</b>
Expenses:		
Salaries and wages	156,033	156,088
Employee benefits	62,600	60,128
Supplies and other expenses	89,361	82,870
Depreciation and amortization	6,714	6,602
Interest	1,224	989
<b>Total expenses</b>	<b>315,932</b>	<b>306,677</b>
<b>Deficiency of revenues over expenses</b>	<b>(17,516)</b>	<b>(7,943)</b>
Other changes in net assets:		
Pension-related changes other than net periodic pension costs	377	957
<b>Decrease in net assets without donor restrictions</b>	<b>(17,139)</b>	<b>(6,986)</b>
Net assets (deficit) without donor restrictions:		
Beginning of year	(52,154)	(45,168)
End of year	\$ (69,293)	\$ (52,154)

ONE BROOKLYN HEALTH SYSTEM, INC.  
AND AFFILIATES

Consolidated Balance Sheets

Six months ended June 30, 2020 and December 31, 2019

(In thousands)

Assets	2020	2019
Current assets:		
Cash & Equivalents	\$ 40,054	32,077
Investments	134	135
Patient AR	67,309	86,920
Supplies	13,245	11,976
Assets Limited to Use -Current	174,832	9,214
Due from affiliates	0	(0)
Due from 3rd Party Payors	13,878	13,940
Other Receivables	0	-
Prepaid & Other	18,187	11,236
Grant Receivable	18,026	8,479
Prepaid Expenses	19,993	12,221
Insurance receivable	23,084	23,084
Total current assets	388,742	209,281
Due from 3rd Party Payors	125	125
Assets Limited to Use -LT	30,379	35,876
Def Finance Charges	(10)	-
PP&E	133,499	117,995
Other Assets	20,182	19,407
Due from affiliates	(0)	0
Insurance receivable, less current portion	68,906	68,906
Total assets	\$ 641,823	451,590
<b>Liabilities and Net Assets (Deficiency)</b>		
Current liabilities:		
Current portion of long-term debt	\$ 5,944	6,883
Due to affiliates	(0)	0
Accounts payable and accrued expenses	209,711	188,174
Accrued salaries and related liabilities	88,864	74,553
Estimated Workers Comp Liabs.	5,531	5,552
MalPractice Payable - Current	11,819	11,868
Due to Third Parties - Current	17,935	16,587
Other Current Liabilities	174,421	8,580
Defrred Lease Obligation	4	-
Total current liabilities	514,230	312,197
Accrued salaries, less current portion	-	-
LT Debt	157,417	157,852
Worker's Comp LT	20,294	20,060
MalPractice Payable - LT	198,492	205,172
Due to Third Parties - LT	94,644	93,781
Other non current liabilities	13,080	13,042
Accrued Pension Payable	60,570	63,112
Total liabilities	1,058,725	865,217
Net assets (deficiency):		
Unrestricted	(417,000)	(413,725)
Temporarily restricted	98	98
Total net assets (deficiency)	(416,902)	(413,627)
Total liabilities and net assets (deficiency)	\$ 641,823	451,590

ONE BROOKLYN HEALTH SYSTEM, INC.  
AND AFFILIATES

Combined Statements of Operations

Six months ended June 30, 2020 and December 31, 2019

(In thousands)

	<u>2020</u>	<u>2019</u>
<b>Revenue and other support:</b>		
Net Patient Revenue	\$ 363,245	759,841
Provision for bad debts, net	(4,510)	(11,211)
NPSR Less Provision for Bad Debt	<u>358,735</u>	<u>748,630</u>
Capitation Revenue	2,990	6,459
Contribution Revenue	0	-
Grant Revenue	197,500	284,583
Other Revenue	50,056	111,099
Pharmacy Revenue	0	-
Physician Billing Revenue	0	-
Net assets released from restriction	<u>0</u>	<u>0</u>
Total revenue and other support	<u>609,282</u>	<u>1,150,771</u>
<b>Expenses:</b>		
Salaries and wages	324,104	606,988
Employee benefits	109,678	210,658
Supplies and other	174,695	357,278
Interest	2,077	3,754
Depreciation and amortization	10,777	22,010
Provision for (recovery of) uncollectible amounts due from related parties	<u>0</u>	<u>-</u>
Total expenses	<u>621,331</u>	<u>1,200,689</u>
Loss from operations	(12,049)	(49,917)
Component of Pension cost	251	(3,232)
Loss on extinguishment of debt	-	-
(Deficiency) excess of revenue and other support over expenses	(11,798)	(53,150)
<b>Other changes:</b>		
Forgiveness of Debt by Affiliate	-	-
Grant for Capital Purposes	8,523	8,147
Change in Min Pension Liability	-	(767)
Gain on Discontinued Operations	-	-
Transfer of Equity by Affiliate	<u>-</u>	<u>-</u>
Change in unrestricted net assets (deficiency)	<u>\$ (3,275)</u>	<u>(45,770)</u>

DRAFT FOR DISCUSSION PURPOSES ONLY



**Kings County  
and  
Neighboring  
Hospitals**

**Cardiac Services Performed in the Hudson Valley Service Area  
Excludes Trans-catheter Aortic Valve Replacement, TAVR**

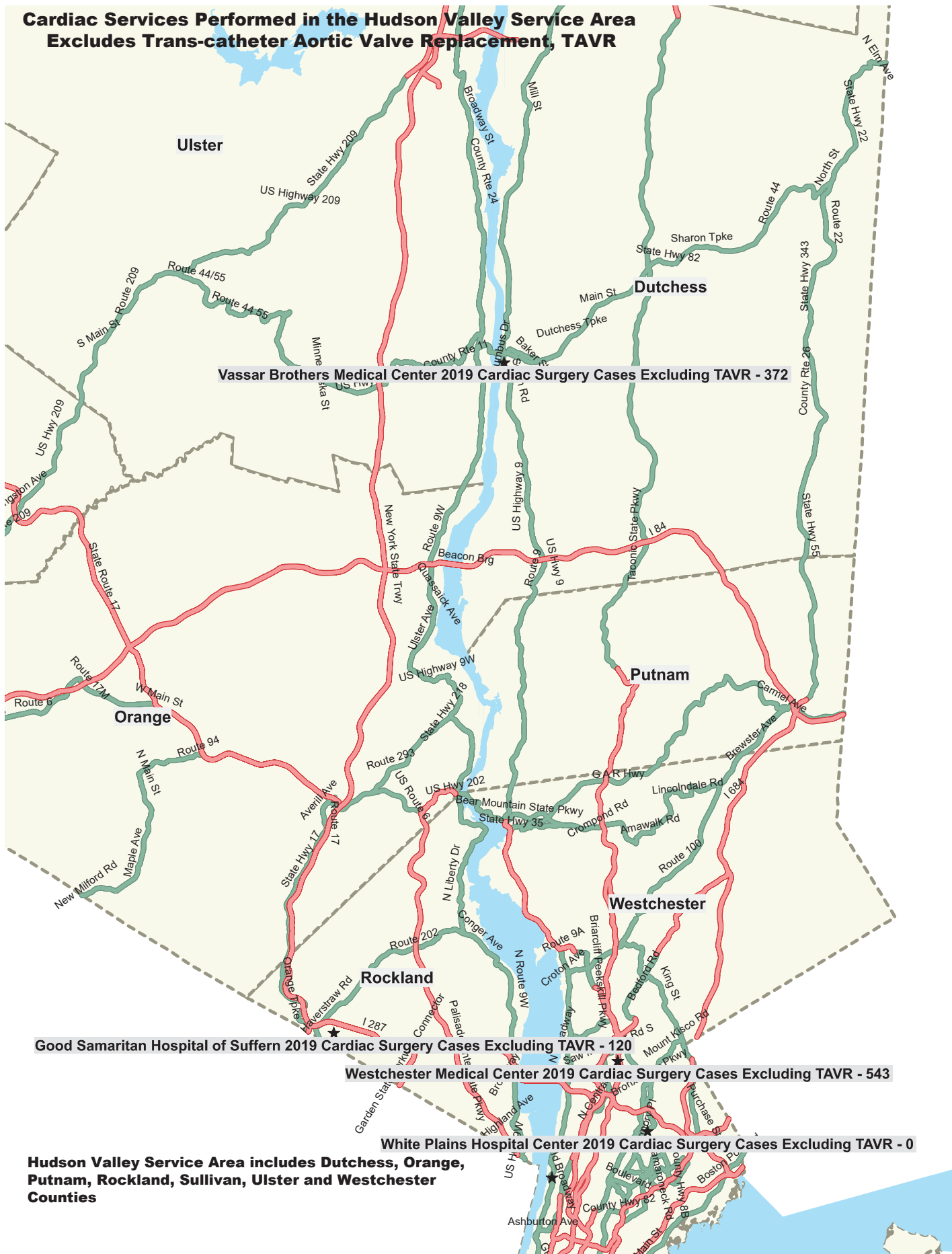

**Vassar Brothers Medical Center 2019 Cardiac Surgery Cases Excluding TAVR - 372**

**Good Samaritan Hospital of Suffern 2019 Cardiac Surgery Cases Excluding TAVR - 120**

**Westchester Medical Center 2019 Cardiac Surgery Cases Excluding TAVR - 543**

**White Plains Hospital Center 2019 Cardiac Surgery Cases Excluding TAVR - 0**

**Hudson Valley Service Area includes Dutchess, Orange,  
Putnam, Rockland, Sullivan, Ulster and Westchester  
Counties**

Cardiac Surgery Location for Westchester County Residents										
Facility	County	Health System	2014	2015	2016	2017	2018	2019	2019*	% Tot
NYP-Columbia Presby	New York	New York - Presbyterian	607	614	624	677	681	775	775	26.4%
Westchester Med Ctr	Westchester	Westchester M.C. Health Network	404	388	520	503	575	607	607	20.7%
Vassar Bros. Med Ctr	Dutchess	Health Quest Systems / Nuvance Health	361	330	389	304	428	447	488	16.6%
Mount Sinai Hospital	New York	Mount Sinai Hospitals Group, Inc.	184	205	204	194	138	172	172	5.9%
Montefiore - Weiler	Bronx	Montefiore Health System, Inc	22	49	100	123	108	151	151	5.1%
NYP-Weill Cornell	New York	New York - Presbyterian	102	123	84	106	125	122	133	4.5%
Montefiore - Moses	Bronx	Montefiore Health System, Inc	106	107	113	141	123	127	127	4.3%
Good Sam - Suffern	Rockland	Bon Secours Charity H. S. Inc.	136	133	123	82	110	109	119	4.1%
Lenox Hill Hospital	New York	Northwell Healthcare, Inc.	17	45	57	68	114	94	103	3.5%
NYU Hospitals Center	New York	NYU Langone Health	69	80	96	85	75	70	76	2.6%
Albany Med. Ctr	Albany	Albany Medical Center Network	33	50	28	37	32	63	63	2.1%
Bassett Medical Center	Otsego	Bassett Healthcare Network	23	20	17	22	17	27	27	0.9%
Mount Sinai St. Luke's	New York	Mount Sinai Hospitals Group, Inc.	9	59	37	10	24	25	25	0.9%
St. Peters Hospital	Albany	St. Peter's Health Partners / Trinity	66	54	57	51	24	22	24	0.8%
UHS-Wilson Med Ctr	Broome	United Health Services Hospitals Inc.	13	20	11	22	13	19	19	0.6%
St. Francis Hospital	Nassau	Catholic H. S. of Long Island, Inc.	6	8	11	7	12	10	10	0.3%
Maimonides Medical Ctr	Kings	Ind. - Northwell Clinical Affiliate		1	1	1		5	5	0.2%



Cardiac Surgery Migration of Westchester County Residents										
Facility	County	Health System	2014	2015	2016	2017	2018	2019	2019*	% Tot
North Shore Univ Hosp	Nassau	Northwell Healthcare, Inc.	6	3	3	4	3	4	4	0.1%
Strong Memorial Hosp	Monroe	University Rochester Medicine	1	1		4	2	2	2	0.1%
Univ. Hosp-Stony Brook	Suffolk	SUNY	1			1	1	1	1	0.0%
NYU Winthrop Hospital	Nassau	NYU Langone Health	4	2		1	1	1	1	0.0%
St. Joseph's Hospital	Onondaga	Arnot Health Inc.	3	3	1	1		1	1	0.0%
Univ. Hosp-Upstate	Onondaga	SUNY					1	1	1	0.0%
Bellevue Hospital Ctr	New York	New York City H. & H. C.	1	1	1			1	1	0.0%
NYP-Queens	Queens	NYP Community Programs, Inc.			2	1		1	1	0.0%
Arnot Ogden Med Ctr	Chemung	Arnot Health Inc.		1						0.0%
Buffalo General Med Ctr	Erie	Kaleida Health			1					0.0%
Rochester General Hosp	Monroe	Rochester Regional Health	1		2	1				0.0%
Ellis Hospital	Schenectady	Ellis Medicine	1	1	1	1	1			0.0%
Southside Hospital	Suffolk	Northwell Healthcare, Inc.				1				0.0%
Good Sam-West Islip	Suffolk	Catholic H. S. of Long Island, Inc.	1		1					0.0%
NYP-Brooklyn Methodist	Kings	NYP Community Programs, Inc.				3	1			0.0%
Mount Sinai Beth Israel	New York	Mount Sinai Hospitals Group, Inc.	3	9	10					0.0%
Long Island Jewish MC	Queens	Northwell Healthcare, Inc.	4							0.0%
Staten Island Univ Hosp	Richmond	Northwell Healthcare, Inc.	1				1			0.0%
			2,185	2,307	2,494	2,451	2,610	2,857	2,936	100%

Source: NYSDOH Cardiac Services Group.

\*2019 data trended to full annual

White Plains Hospital Center and Subsidiaries  
Consolidated Balance Sheets

	December 31	
	2019	2018
	<i>(In Thousands)</i>	
<b>Assets</b>		
Current assets:		
Cash and cash equivalents	\$ 118,846	\$ 84,089
Investments and marketable securities	78,452	69,348
Receivables for patient care, net	92,656	82,386
Estimated insurance recoveries, current portion	8,546	7,206
Other current assets	23,599	23,230
Total current assets	<u>322,099</u>	<u>266,259</u>
Assets limited as to use	25,558	20,254
Intangible assets	43,552	43,802
Estimated insurance recoveries, net of current portion	37,735	24,209
Property, buildings and equipment, net	469,723	388,471
Right-of-use assets – operating leases	44,262	–
Other noncurrent assets	1,369	1,490
Total assets	<u>\$ 944,298</u>	<u>\$ 744,485</u>
<b>Liabilities and net assets</b>		
Current liabilities:		
Accounts payable and accrued expenses	\$ 76,904	\$ 71,081
Accrued salaries, wages and related benefits	62,752	57,574
Long-term debt, current portion	5,274	5,508
Finance lease liabilities, current portion	603	1,358
Lines of credit	17,000	7,227
Accrued retirement contribution payable	385	4,863
Estimated liability for malpractice claims, current portion	11,940	9,544
Due to third-party payers, current portion	9,322	2,950
Operating lease liabilities, current portion	7,838	–
Due to related parties, current portion	5,061	7,944
Total current liabilities	<u>197,079</u>	<u>168,049</u>
Accrued pension liability	27,180	23,596
Estimated liability for malpractice claims, net of current portion	49,907	36,856
Long-term debt, net of current portion	16,215	24,416
Finance lease liabilities, net of current portion	5,501	6,104
Operating lease liabilities, net of current portion	37,295	–
Due to third-party payers, net of current portion	7,838	7,191
Due to related parties, net of current portion	57,644	5,320
Other noncurrent liabilities	20,475	16,828
Total liabilities	<u>419,134</u>	<u>288,360</u>
Commitments and contingencies		
Net assets:		
Net assets without donor restrictions:		
White Plains Hospital Center	504,539	436,371
Noncontrolling interest	3,067	2,986
Total net assets without donor restrictions	<u>507,606</u>	<u>439,357</u>
Net assets with donor restrictions	17,558	16,768
Total net assets	<u>525,164</u>	<u>456,125</u>
Total liabilities and net assets	<u>\$ 944,298</u>	<u>\$ 744,485</u>

White Plains Hospital Center and Subsidiaries

Consolidated Statements of Operations

	Year Ended December 31	
	2019	2018
	<i>(In Thousands)</i>	
<b>Operating revenue</b>		
Net patient service revenue	\$ 794,493	\$ 716,366
Contributions	2,513	2,204
Other revenue	13,795	10,228
Net assets released from restrictions for operations	1,508	3,053
Total operating revenue	<u>812,309</u>	<u>731,851</u>
<b>Operating expenses</b>		
Salaries and wages	376,037	339,828
Employee benefits	72,858	69,797
Supplies and other expenses	268,864	248,587
Depreciation and amortization	39,950	36,074
Interest	1,105	2,071
Total operating expenses	<u>758,814</u>	<u>696,357</u>
Excess of operating revenues over operating expenses before other items	53,495	35,494

Northwell Health, Inc.

**Consolidated Statements of Financial Position**  
**September 30, 2019 and December 31, 2018 (In Thousands)**

	(Unaudited) September 30, 2019	(Audited) December 31, 2018
<b>Assets</b>		
Current assets:		
Cash and cash equivalents	\$ 591,608	\$ 538,964
Short-term investments	2,773,907	2,581,695
Accounts receivable for services to patients, net	1,165,585	1,130,325
Accounts receivable for physician activities, net	233,419	205,422
Pledges receivable, current portion	40,635	67,590
Insurance claims receivable, current portion	54,877	54,877
Other current assets	386,324	326,685
Total current assets	<u>5,246,355</u>	<u>4,905,558</u>
Long-term investments	2,297,373	2,066,327
Pledges receivable, net of current portion	88,403	99,146
Property, plant and equipment, net	5,562,848	5,392,562
Right-of-use assets – operating leases	930,009	-
Insurance claims receivable, net of current portion	168,412	182,426
Other assets	417,381	390,963
Total assets	<u>\$ 14,710,781</u>	<u>\$ 13,036,982</u>
<b>Liabilities and net assets</b>		
Current liabilities:		
Short-term borrowings	\$ 750	\$ 103,500
Accounts payable and accrued expenses	1,013,166	979,100
Accrued salaries and related benefits	919,628	891,525
Current portion of operating lease obligations	119,920	-
Current portion of finance lease obligations	6,658	6,720
Current portion of long-term debt	56,883	55,469
Current portion of insurance claims liability	54,877	54,877
Current portion of malpractice and other insurance liabilities	175,728	175,728
Current portion of estimated payables to third-party payers	354,189	270,578
Total current liabilities	<u>2,701,799</u>	<u>2,537,497</u>
Accrued retirement benefits, net of current portion	567,735	1,041,936
Operating lease obligations, net of current portion	837,388	-
Finance lease obligations, net of current portion	185,938	177,449
Long-term debt, net of current portion	3,768,289	3,199,039
Insurance claims liability, net of current portion	168,412	182,426
Malpractice and other insurance liabilities, net of current portion	1,319,247	1,220,562
Other long-term liabilities	693,383	694,538
Total liabilities	<u>10,242,191</u>	<u>9,053,447</u>
Commitments and contingencies		
Net assets:		
Without donor restrictions	3,836,360	3,344,826
With donor restrictions	632,230	638,709
Total net assets	<u>4,468,590</u>	<u>3,983,535</u>
Total liabilities and net assets	<u>\$ 14,710,781</u>	<u>\$ 13,036,982</u>

See accompanying notes.

Northwell Health, Inc.

**Consolidated Statements of Operations**  
**For the Nine Months Ended September 30, 2019 and 2018 (In Thousands)**

	(Unaudited) 2019	(Unaudited) 2018
Operating revenue:		
Net patient service revenue	\$ 6,969,802	\$ 6,429,507
Physician practice revenue	1,534,847	1,376,137
Total patient revenue	<u>8,504,649</u>	<u>7,805,644</u>
Other operating revenue	622,061	541,426
Net assets released from restrictions used for operations	51,248	50,031
	<u>9,177,958</u>	<u>8,397,101</u>
Operating expenses:		
Salaries	4,712,713	4,308,585
Employee benefits	1,077,581	1,002,740
Supplies and expenses	2,761,171	2,520,146
Depreciation and amortization	389,001	368,146
Interest	106,652	107,510
	<u>9,047,118</u>	<u>8,307,127</u>
Excess of operating revenue over operating expenses, excluding Health Insurance Companies	<u>130,840</u>	<u>89,974</u>
Health Insurance Companies operating revenue	2,205	94,825
Health Insurance Companies operating expenses	2,205	87,825
Health Insurance Companies excess of operating revenue over operating expenses	-	7,000
Total excess of operating revenue over operating expenses	<u>130,840</u>	<u>96,974</u>
Non-operating gains and losses:		
Investment income	125,100	100,609
Change in net unrealized gains and losses and change in value of equity method investments	240,579	(38,220)
Change in fair value of interest rate swap agreements designated as derivative instruments	(682)	800
Non-operating net periodic benefit cost	(12,780)	(14,022)
Loss on refunding of long-term debt	(519)	-
Contribution received in the acquisition of John T. Mather Memorial Hospital	-	75,819
Gain on sale of property	-	64,178
Other non-operating gains and losses	(26,424)	(13,519)
Total non-operating gains and losses	<u>325,274</u>	<u>175,645</u>
Excess of revenue and gains and losses over expenses	456,114	272,619
Net assets released from restrictions for capital asset acquisitions	42,245	27,127
Change in fair value of interest rate swap agreements designated as cash flow hedges	(1,289)	1,816
Other changes in net assets	(5,536)	(5,937)
Increase in net assets without donor restriction	<u>\$ 491,534</u>	<u>\$ 295,625</u>

See accompanying notes.

Northwell Health, Inc.

Combining Statement of Financial Position - Northwell Health Obligated Group  
September 30, 2019 (Unaudited and In Thousands)

	Eliminations	Northwell Healthcare, Inc.	North Shore University Hospital	Long Island Jewish Medical Center	Staten Island University Hospital	Lenox Hill Hospital	Southside Hospital	Huntington Hospital Association	Glen Cove Hospital	Plainview Hospital	Northwell Health Stern Family Center for Rehabilitation
<b>Assets</b>											
Cash and cash equivalents	\$-	\$370,974	\$31,634	\$886	\$1,136	\$59	\$409	\$102	\$593	\$704	\$1
Short-term investments	-	61,750	719,546	741,512	443,762	50,233	3,924	222,529	45,177	493	255
Accounts receivable for services to patients, net	-	-	235,553	321,258	138,651	152,878	60,131	47,859	14,028	19,454	8,421
Accounts receivable for physician activities, net	-	-	154,269	3,173	-	11,148	835	241	16	85	-
Insurance claims receivable, current portion	-	1,023	12,730	13,693	7,380	8,893	3,335	2,382	788	1,509	304
Other current assets	(3,000)	50,367	59,476	54,624	26,064	25,656	12,106	5,939	3,153	3,118	63
Total current assets	(3,000)	484,114	1,213,208	1,135,146	616,993	248,867	80,740	279,052	63,755	25,363	9,044
Due from affiliates, net	(279,725)	275,201	124,488	324,361	51,804	-	-	-	-	-	13,424
Long-term investments	-	1,063,900	171,596	275,403	214,105	81,067	26,883	34,344	10,814	663	15,769
Property, plant and equipment, net	-	976,374	478,296	1,247,005	205,518	1,009,147	306,230	174,193	47,766	45,383	8,927
Right-of-use assets - operating leases	-	159,730	126,780	72,533	65,567	63,025	12,011	15,578	1,750	10,457	-
Insurance claims receivable, net of current portion	-	2,334	59,902	92,962	40,896	35,632	15,145	5,691	5,365	6,053	693
Other assets	(5,111)	97,940	232,043	14,512	13,242	32,780	1,390	-	-	-	-
Total assets	(\$287,836)	\$3,059,593	\$2,412,313	\$3,161,922	\$1,208,125	\$1,470,518	\$442,399	\$508,858	\$129,450	\$87,919	\$47,857
<b>Liabilities and net assets (deficit)</b>											
Current liabilities:											
Accounts payable and accrued expenses	\$-	\$195,715	\$149,561	\$145,812	\$55,875	\$93,124	\$47,603	\$30,133	\$13,702	\$12,391	\$1,693
Accrued salaries and related benefits	-	284,907	124,586	158,575	49,363	64,978	35,957	26,181	7,051	14,039	2,413
Current portion of operating lease obligations	-	30,308	16,275	10,056	6,145	3,524	1,997	2,394	120	526	-
Current portion of finance lease obligations	-	1,675	158	51	111	262	-	84	-	-	-
Current portion of long-term debt	-	5,502	11,378	20,114	4,000	1,820	55	55	847	1,677	886
Current portion of insurance claims liability	-	1,023	12,730	13,693	7,380	8,893	3,335	2,382	788	1,509	304
Current portion of malpractice and other insurance liabilities	-	34,441	27,205	29,778	16,036	9,399	7,144	4,708	1,624	2,100	370
Current portion of estimated payable to third-party payers	-	1,115	83,528	165,897	29,426	4,421	13,530	5,610	1,917	1,068	3,750
Total current liabilities	-	554,686	425,421	543,976	168,336	192,421	109,621	71,547	26,049	33,310	9,046
Due to affiliates, net	(404,515)	-	-	-	-	136,729	180,671	63,638	2,935	20,542	-
Accrued retirement benefits, net of current portion	-	290,627	62,159	21,367	3,254	46,027	17,565	32,340	3,501	7,113	1,724
Operating lease obligations, net of current portion	-	131,281	111,601	62,852	71,608	62,110	10,014	13,200	1,630	9,931	-
Finance lease obligations, net of current portion	-	96,568	809	69,363	430	11,278	1,026	462	-	-	-
Long-term debt, net of current portion	-	2,225,330	137,568	827,676	104,450	111,803	129,074	85,804	6,349	5,135	1,355
Insurance claims liability, net of current portion	-	2,334	59,902	92,962	40,896	35,632	15,145	5,691	5,365	6,053	693
Malpractice and other insurance liabilities, net of current portion	-	171,054	262,950	307,612	156,825	98,954	73,516	45,392	14,918	20,622	-
Other long-term liabilities	-	70,610	143,968	252,047	35,380	63,899	48,745	11,218	7,321	9,991	725
Total liabilities	(404,515)	3,542,490	1,204,378	2,177,855	581,179	758,853	585,377	329,292	68,068	112,697	13,543
Commitments and contingencies											
Net assets (deficit):											
Without donor restrictions	116,679	(482,897)	1,059,325	838,165	614,382	615,610	(147,938)	164,354	47,237	(25,333)	33,414
With donor restrictions	-	-	148,610	145,902	12,564	96,055	4,960	15,212	14,145	555	900
Total net assets (deficit)	116,679	(482,897)	1,207,935	984,067	626,946	711,665	(142,978)	179,566	61,382	(24,778)	34,314
Total liabilities and net assets (deficit)	(\$287,836)	\$3,059,593	\$2,412,313	\$3,161,922	\$1,208,125	\$1,470,518	\$442,399	\$508,858	\$129,450	\$87,919	\$47,857

Northwell Health, Inc.

Combining Statement of Operations - Northwell Health Obligated Group  
For the Nine Months Ended September 30, 2019 (Unaudited and In Thousands)

	Eliminations	Northwell Healthcare, Inc.	North Shore University Hospital	Long Island Jewish Medical Center	Staten Island University Hospital	Lenox Hill Hospital	Southside Hospital	Huntington Hospital Association	Glen Cove Hospital	Plainview Hospital	Northwell Health Stern Family Center for Rehabilitation
<b>Total Obligated Group</b>											
Operating revenue:											
Net patient service revenue	(\$188)	\$-	\$1,477,141	\$1,889,623	\$756,388	\$870,516	\$387,294	\$282,951	\$85,549	\$147,623	\$43,252
Physician practice revenue	-	-	376,907	306,497	46	109,603	105,989	68,613	14,507	20,391	977
Total patient revenue	(188)	-	1,854,048	2,196,120	756,434	980,119	493,283	351,564	100,056	168,014	44,229
Other operating revenue	(1,158,663)	1,151,206	311,913	148,631	34,634	157,552	24,414	6,627	3,848	9,628	575
Net assets released from restrictions used for operations	(1,158,851)	605	11,846	20,053	322	6,898	-	29	-	-	-
Total operating revenue	(1,158,851)	1,151,811	2,177,807	2,364,804	791,390	1,144,569	517,697	358,220	103,904	177,642	44,804
Operating expenses:											
Salaries	(364,901)	398,498	1,095,908	1,113,926	394,877	564,122	258,496	172,516	63,098	88,870	26,173
Employee benefits	(84,366)	110,033	220,140	288,792	114,822	122,603	69,153	43,498	16,000	28,799	9,764
Supplies and expenses	(709,584)	468,937	746,072	767,280	238,799	378,506	170,880	115,774	28,972	56,874	8,843
Depreciation and amortization	-	117,781	48,628	67,988	17,813	35,259	19,539	13,192	4,619	3,140	1,142
Interest	-	55,077	3,904	32,061	1,986	3,689	2,308	2,519	169	248	88
Total operating expenses	(1,158,851)	1,150,326	2,114,652	2,270,047	768,297	1,104,179	520,376	347,499	112,858	177,931	46,010
Excess (deficiency) of operating revenue over operating expenses	-	1,485	63,155	94,757	23,093	40,390	(2,679)	10,721	(8,954)	(289)	(1,206)
Non-operating gains and losses:											
Investment income	-	17,681	27,456	30,134	19,249	1,496	433	8,073	1,981	(54)	269
Change in net unrealized gains and losses and change in value of equity method investments	-	41,041	51,690	53,635	34,425	2,909	788	13,818	3,345	-	129
Change in interest in acquired entities	-	-	9,767	-	-	-	-	-	-	-	-
Non-operating net periodic benefit cost	(13,693)	(2,129)	(2,075)	(1,335)	(135)	(3,420)	(1,523)	(2,236)	(225)	(555)	(60)
Loss on refunding long-term debt	(519)	-	(210)	(256)	-	-	-	-	(12)	(28)	(13)
Other non-operating gains and losses	(9,081)	-	-	-	-	-	-	-	-	-	-
Total non-operating gains and losses	-	47,512	86,628	82,178	53,539	985	(302)	19,655	5,089	(637)	325
Excess (deficiency) of revenue and gains and losses over expenses	-	48,997	149,783	176,935	76,632	41,375	(2,981)	30,376	(3,865)	(926)	(881)
Net assets released from restrictions for capital asset acquisitions	-	1,732	8,052	12,632	4,712	3,094	7,355	27	206	-	-
Transfers to affiliates	-	-	(114,819)	(16,546)	-	(15)	-	-	-	-	-
Increase (decrease) in net assets without donor restrictions	\$-	\$50,729	\$43,016	\$173,021	\$81,344	\$44,454	\$4,374	\$30,403	(\$3,659)	(\$926)	(\$881)



**Strong Memorial Hospital**  
(A division of the University of Rochester)  
**Balance Sheets**  
**June 30, 2019 and 2018**

	2019	2018
<b>Assets</b>		
Current assets		
Cash and cash equivalents	\$ 312,915,357	\$ 227,491,632
Investments	270,500,309	254,851,799
Patient accounts receivable, net of estimated uncollectible amounts of \$0 and \$101,067,557, respectively	221,300,967	188,565,353
Assets whose use is limited	245,047	215,657
Insurance claims receivable	15,761,613	13,873,824
Other receivables	62,111,349	51,026,182
Inventory	41,450,681	38,013,693
Other current assets	5,194,275	5,617,632
Total current assets	<u>929,479,598</u>	<u>779,655,772</u>
Assets whose use is limited	10,868,412	18,119,576
Insurance claims receivable	34,642,158	29,187,996
Investments held for long-term purposes	8,874,985	7,225,071
Other investments	27,554,352	27,554,316
Property and equipment, net	713,728,244	690,619,842
Other noncurrent assets	29,300,328	24,693,553
Total assets	<u>\$ 1,754,448,077</u>	<u>\$ 1,577,056,126</u>
<b>Liabilities and Net Assets</b>		
Current liabilities		
Current installments of long-term debt	\$ 15,724,527	\$ 14,472,619
Accounts payable and accrued expenses	77,621,147	66,191,949
Construction accounts payable	23,930,734	16,320,111
Accrued payroll and payroll taxes	29,148,709	20,095,123
Accrued vacation	29,950,799	28,692,954
Accrued postemployment benefits	4,704,492	3,973,688
Accrued postretirement benefits	2,365,549	2,162,548
Accrued professional liability costs	16,273,993	14,385,470
Accrued third-party payor settlements	99,639,794	80,258,309
Deferred revenue	21,920,308	12,252,249
Total current liabilities	<u>321,280,052</u>	<u>258,805,020</u>
Accrued postemployment benefits	41,015,240	35,588,350
Accrued postretirement benefits	105,587,620	101,774,880
Accrued professional liability costs	55,696,152	50,291,384
Accrued third-party payor settlements	51,168,610	53,981,108
Long-term debt, excluding current installments	271,310,771	254,704,775
Other noncurrent liabilities	12,193,598	11,640,378
Total liabilities	<u>858,252,043</u>	<u>766,785,895</u>
Commitments and contingencies (notes 9, 10 and 16)		
Net assets		
Without donor restrictions	852,526,334	770,630,115
With donor restrictions	43,669,700	39,640,116
Total net assets	<u>896,196,034</u>	<u>810,270,231</u>
Total liabilities and net assets	<u>\$ 1,754,448,077</u>	<u>\$ 1,577,056,126</u>

The accompanying notes are an integral part of these financial statements.



**Strong Memorial Hospital**  
(A division of the University of Rochester)  
**Statements of Operations and Changes in Net Assets**  
**Years Ended June 30, 2019 and 2018**

	2019	2018
<b>Operating Revenues</b>		
Patient service revenue	\$ 1,870,230,266	\$ 1,731,833,335
Provision for bad debts	-	(26,951,105)
Net patient service revenue	1,870,230,266	1,704,882,230
Other revenue	372,014,174	300,635,427
Net assets released from restrictions - operations	1,827,650	1,078,557
Total operating revenues	<u>2,244,072,090</u>	<u>2,006,596,214</u>
<b>Expenses</b>		
Salaries	789,060,318	719,515,968
Benefits	262,830,546	241,612,881
Pharmaceutical and medical supplies	572,649,938	499,003,000
Professional and contract services	43,769,333	44,525,275
Interest	10,358,555	8,434,841
Depreciation and amortization	92,669,137	84,898,912
University and Medical Center cost allocations	86,341,995	79,104,171
University of Rochester Medical Faculty Group clinical support	59,912,069	50,729,391
Other expenses	205,031,771	180,507,571
Total expenses	<u>2,122,623,662</u>	<u>1,908,332,010</u>
Income from operations	<u>121,448,428</u>	<u>98,264,204</u>
<b>Other gains (losses), net</b>		
Investment activity	20,880,867	21,545,809
Loss on early extinguishment of debt	-	(10,976,654)
Other	952,918	6,996,552
Total other gains, net	<u>21,833,785</u>	<u>17,565,707</u>
Excess of revenues over expenses	143,282,213	115,829,911
<b>Other changes in net assets without donor restrictions</b>		
Net assets released from restrictions - capital	2,238,285	16,713,024
Transfers to the University of Rochester Medical Center Divisions	(63,624,279)	(64,195,824)
Increase in net assets without donor restrictions	<u>81,896,219</u>	<u>68,347,111</u>
<b>Net assets with donor restrictions</b>		
Contributions	4,735,599	14,000,030
Investment income	1,433,005	1,307,627
Net realized and unrealized gains on investments	217,871	1,108,823
Change in valuation of deferred gift annuities	18,628	(1,446)
Transfers	1,690,416	2,424,825
Net assets released from restrictions	(4,065,935)	(17,791,581)
Increase in net assets with donor restrictions	<u>4,029,584</u>	<u>1,048,278</u>
Increase in net assets	85,925,803	69,395,389
<b>Net assets</b>		
Beginning of year	<u>810,270,231</u>	<u>740,874,842</u>
End of year	<u>\$ 896,196,034</u>	<u>\$ 810,270,231</u>

The accompanying notes are an integral part of these financial statements.

**Strong Memorial Hospital**  
(A division of the University of Rochester)  
**Balance Sheets**  
**June 30, 2019 and 2018**

CON#201236  
BFA Attachment A

	2019	2018
<b>Assets</b>		
Current assets		
Cash and cash equivalents	\$ 312,915,357	\$ 227,491,632
Investments	270,500,309	254,851,799
Patient accounts receivable, net of estimated uncollectible amounts of \$0 and \$101,067,557, respectively	221,300,967	188,565,353
Assets whose use is limited	245,047	215,657
Insurance claims receivable	15,761,613	13,873,824
Other receivables	62,111,349	51,026,182
Inventory	41,450,681	38,013,693
Other current assets	5,194,275	5,617,632
Total current assets	929,479,598	779,655,772
Assets whose use is limited	10,868,412	18,119,576
Insurance claims receivable	34,642,158	29,187,996
Investments held for long-term purposes	8,874,985	7,225,071
Other investments	27,554,352	27,554,316
Property and equipment, net	713,728,244	690,619,842
Other noncurrent assets	29,300,328	24,693,553
Total assets	\$ 1,754,448,077	\$ 1,577,056,126
<b>Liabilities and Net Assets</b>		
Current liabilities		
Current installments of long-term debt	\$ 15,724,527	\$ 14,472,619
Accounts payable and accrued expenses	77,621,147	66,191,949
Construction accounts payable	23,930,734	16,320,111
Accrued payroll and payroll taxes	29,148,709	20,095,123
Accrued vacation	29,950,799	28,692,954
Accrued postemployment benefits	4,704,492	3,973,688
Accrued postretirement benefits	2,365,549	2,162,548
Accrued professional liability costs	16,273,993	14,385,470
Accrued third-party payor settlements	99,639,794	80,258,309
Deferred revenue	21,920,308	12,252,249
Total current liabilities	321,280,052	258,805,020
Accrued postemployment benefits	41,015,240	35,588,350
Accrued postretirement benefits	105,587,620	101,774,880
Accrued professional liability costs	55,696,152	50,291,384
Accrued third-party payor settlements	51,168,610	53,981,108
Long-term debt, excluding current installments	271,310,771	254,704,775
Other noncurrent liabilities	12,193,598	11,640,378
Total liabilities	858,252,043	766,785,895
Commitments and contingencies (notes 9, 10 and 16)		
Net assets		
Without donor restrictions	852,526,334	770,630,115
With donor restrictions	43,669,700	39,640,116
Total net assets	896,196,034	810,270,231
Total liabilities and net assets	\$ 1,754,448,077	\$ 1,577,056,126

**Strong Memorial Hospital**  
(A division of the University of Rochester)  
**Statements of Operations and Changes in Net Assets**  
**Years Ended June 30, 2019 and 2018**

	2019	2018
<b>Operating Revenues</b>		
Patient service revenue	\$ 1,870,230,266	\$ 1,731,833,335
Provision for bad debts	-	(26,951,105)
Net patient service revenue	<u>1,870,230,266</u>	<u>1,704,882,230</u>
Other revenue	372,014,174	300,635,427
Net assets released from restrictions - operations	<u>1,827,650</u>	<u>1,078,557</u>
Total operating revenues	<u>2,244,072,090</u>	<u>2,006,596,214</u>
<b>Expenses</b>		
Salaries	789,060,318	719,515,968
Benefits	262,830,546	241,612,881
Pharmaceutical and medical supplies	572,649,938	499,003,000
Professional and contract services	43,769,333	44,525,275
Interest	10,358,555	8,434,841
Depreciation and amortization	92,669,137	84,898,912
University and Medical Center cost allocations	86,341,995	79,104,171
University of Rochester Medical Faculty Group clinical support	59,912,069	50,729,391
Other expenses	<u>205,031,771</u>	<u>180,507,571</u>
Total expenses	<u>2,122,623,662</u>	<u>1,908,332,010</u>
Income from operations	<u>121,448,428</u>	<u>98,264,204</u>
<b>Other gains (losses), net</b>		
Investment activity	20,880,867	21,545,809
Loss on early extinguishment of debt	-	(10,976,654)
Other	<u>952,918</u>	<u>6,996,552</u>
Total other gains, net	<u>21,833,785</u>	<u>17,565,707</u>
Excess of revenues over expenses	143,282,213	115,829,911
<b>Other changes in net assets without donor restrictions</b>		
Net assets released from restrictions - capital	2,238,285	16,713,024
Transfers to the University of Rochester Medical Center Divisions	<u>(63,624,279)</u>	<u>(64,195,824)</u>
Increase in net assets without donor restrictions	<u>81,896,219</u>	<u>68,347,111</u>
<b>Net assets with donor restrictions</b>		
Contributions	4,735,599	14,000,030
Investment income	1,433,005	1,307,627
Net realized and unrealized gains on investments	217,871	1,108,823
Change in valuation of deferred gift annuities	18,628	(1,446)
Transfers	1,690,416	2,424,825
Net assets released from restrictions	<u>(4,065,935)</u>	<u>(17,791,581)</u>
Increase in net assets with donor restrictions	<u>4,029,584</u>	<u>1,048,278</u>
Increase in net assets	85,925,803	69,395,389
<b>Net assets</b>		
Beginning of year	<u>810,270,231</u>	<u>740,874,842</u>
End of year	<u>\$ 896,196,034</u>	<u>\$ 810,270,231</u>

**CON 201240**  
**BFA Attachment A**

FIFTH AVENUE SURGERY CENTER, LLC

**BALANCE SHEET**

**DECEMBER 31, 2018**

---

---

**ASSETS**

**CURRENT ASSETS**

Cash in Banks	\$	429,422
Accounts Receivable-Insurance - (Note B)		3,465,101
Prepaid Expenses		120,879
Investment in Artwork		7,640
Due from Members - (Note F)		310,242
Due from Affiliates - (Note G)		403,659
Other Receivables		<u>18,560</u>

Total Current Assets 4,755,503

**FIXED ASSETS - AT COST - (NOTE A)**

Depreciable Assets		2,283,078
Less: Accumulated Depreciation		<u>1,963,606</u>

Total Fixed Assets - Net 319,472

**OTHER ASSETS**

Security Deposits - (Note C)		<u>34,630</u>
------------------------------	--	---------------

Total Other Assets 34,630

Total Assets \$ 5,109,605

FIFTH AVENUE SURGERY CENTER, LLC

BALANCE SHEET

DECEMBER 31, 2018

---

---

**LIABILITIES & MEMBERS' CAPITAL**

**CURRENT LIABILITIES**

Accounts Payable	\$	1,273,049	
Accrued Expenses - (Note D)		<u>190,888</u>	
Total Current Liabilities	\$		1,463,937

**COMMITMENTS & CONTINGENCIES - (Note I)**

**MEMBERS' CAPITAL - (Note A)**

Members' Capital		<u>3,645,668</u>	
Total Members' Capital			<u>3,645,668</u>
Total Liabilities & Members' Capital	\$		<u><u>5,109,605</u></u>

FIFTH AVENUE SURGERY CENTER, LLC  
STATEMENT OF INCOME AND MEMBERS CAPITAL  
FOR THE YEAR ENDED DECEMBER 31, 2018

---

---

<b>REVENUES</b>	
Facility Fees (Net of Refunds)	\$ 23,675,090
<b>DIRECT COSTS</b>	<u>5,837,319</u>
<b>GROSS PROFIT</b>	17,837,771
<b>SELLING, GENERAL, &amp; ADMINISTRATIVE EXPENSES</b>	<u>9,998,206</u>
<b>NET INCOME FROM OPERATIONS</b>	<u>7,839,565</u>
<b>OTHER REVENUE</b>	
Other Income	44,661
Interest Income	<u>2,723</u>
Total Other Revenue	<u>47,384</u>
<b>NET INCOME BEFORE PROVISION FOR INCOME TAXES</b>	7,886,949
<b>TOTAL PROVISION FOR INCOME TAXES - (Note A)</b>	<u>204,045</u>
<b>NET INCOME</b>	7,682,904
<b>MEMBERS' CAPITAL - Beginning of Period</b>	727,046
<b>PLUS: CONTRIBUTIONS BY MEMBERS</b>	50,000
<b>LESS: DISTRIBUTIONS TO MEMBERS</b>	<u>4,814,282</u>
<b>MEMBERS' CAPITAL - End of Period</b>	<u>\$ 3,645,668</u>

**Fifth Avenue**  
**Balance Sheet Summary**  
As of November 30, 2019

	<u>Total</u>
<b>ASSETS</b>	
Current Assets	
Bank Accounts	402,973.63
<b>Total Current Assets</b>	<b>\$ 402,973.63</b>
Fixed Assets	1,910.02
Other Assets	42,269.60
<b>TOTAL ASSETS</b>	<b>\$ 447,153.25</b>
<b>LIABILITIES AND EQUITY</b>	
Liabilities	
Current Liabilities	
Credit Cards	5,396.92
Other Current Liabilities	-1,433,318.10
<b>Total Current Liabilities</b>	<b>-\$ 1,427,921.18</b>
<b>Total Liabilities</b>	<b>-\$ 1,427,921.18</b>
Equity	1,875,074.43
<b>TOTAL LIABILITIES AND EQUITY</b>	<b>\$ 447,153.25</b>

CASH BASIS

Management Report for Internal Use Only

**Fifth Avenue  
 Profit and Loss  
 January - November, 2019**

	<u>Total</u>
<b>Income</b>	
Procedures Revenue	21,306,303.69
<b>Total Income</b>	<b>\$ 21,306,303.69</b>
<b>Cost of Goods Sold</b>	
Medical Supplies	3,409,982.22
<b>Total Cost of Goods Sold</b>	<b>\$ 3,409,982.22</b>
<b>Gross Profit</b>	<b>\$ 17,896,321.47</b>
<b>Expenses</b>	
Advertising & Marketing	1,488,877.82
Bank Fees	172,388.81
Billing Fees	753,867.57
Business License & Permits	75,436.50
Cleaning & Waste Removal	266,460.63
Equipment Leases	366,006.03
Insurance	338,605.97
IT Expenses	74,308.06
Legal, Professional & Service Fees	837,946.66
Management Fees	350,000.00
Meals & Entertainment	258,010.89
Office Expense	78,236.24
Office Supplies	128,495.41
Patient Transportation	840,900.40
Property Taxes	86,838.18
Rent	742,292.39
Repairs & Maintenance	223,107.77
Salaries & Wages	4,301,129.88
Taxes	423,028.38
Travel Expenses	62,098.35
Utilities	103,525.30
Other Expenses	42,312.15
<b>Total Expenses</b>	<b>\$ 11,971,561.24</b>
<b>Net Operating Income</b>	<b>\$ 5,924,760.23</b>
<b>Net Income</b>	<b>\$ 5,924,760.23</b>

**CASH BASIS**



**Fifth Avenue Surgery Center Extension Clinic**  
**Pro Forma Balance Sheet**  
1st day of operations

	<u>Total</u>
<b>ASSETS</b>	
<b>Bank Accounts</b>	
Checking	500,000
<b>Total Bank Accounts</b>	<u>500,000</u>
<b>Fixed Assets</b>	
Medical Equipment	1,670,000
Operating Assets	6,000,000
<b>Total Fixed Assets</b>	<u>7,670,000</u>
<b>Other Assets</b>	
Security Deposits	130,788
Other Project Costs	1,687,919
<b>Total Other Assets</b>	<u>1,818,707</u>
<b>TOTAL ASSETS</b>	<u><u>9,988,707</u></u>
<b>LIABILITIES AND EQUITY</b>	
<b>Liabilities</b>	
<b>Long-Term Liabilities</b>	
Loan	1,276,368
Loan	6,000,000
Leases Payable	1,670,000
<b>Total Long-Term Liabilities</b>	<u>8,946,368</u>
<b>Total Liabilities</b>	<u>8,946,368</u>
<b>Equity</b>	1,042,339
Net Income	-
<b>Total Equity</b>	<u>1,042,339</u>
<b>TOTAL LIABILITIES AND EQUITY</b>	<u><u>9,988,707</u></u>

**CON 201240-Fifth Avenue Surgery Center (2)**



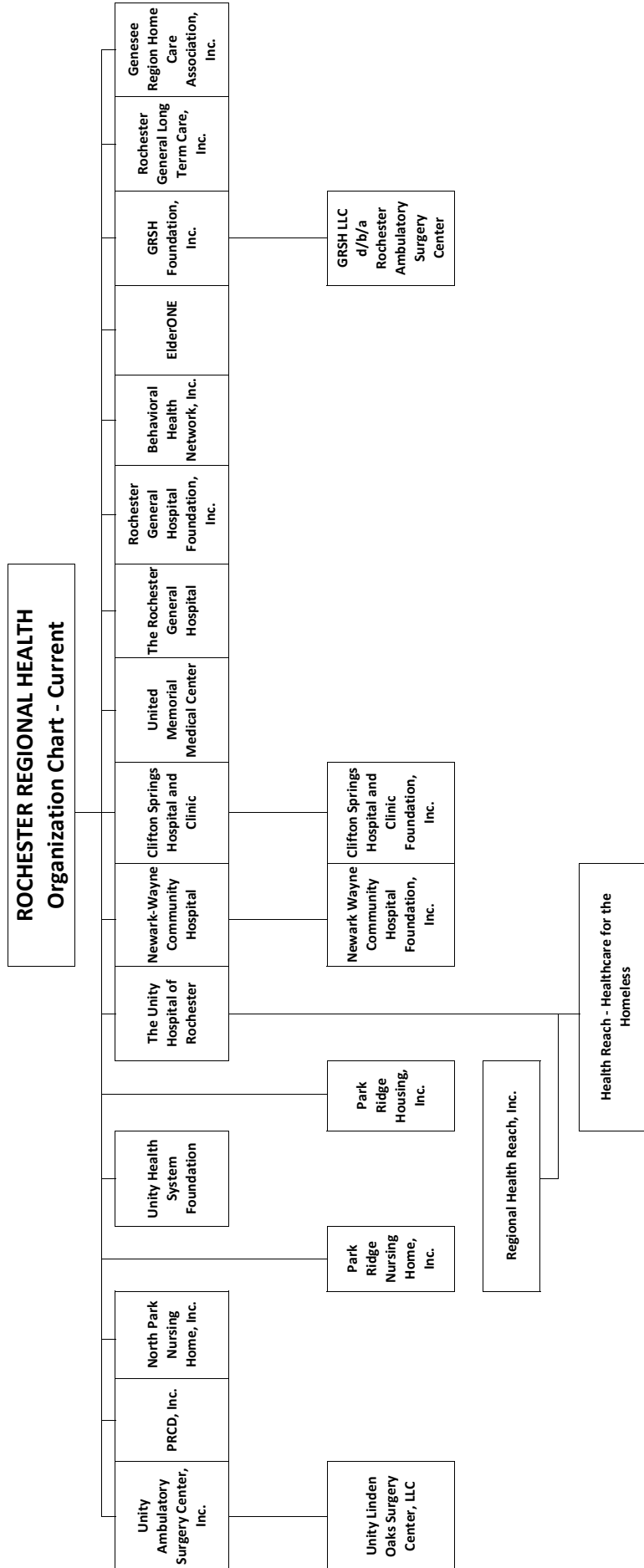

**ROCHESTER REGIONAL HEALTH  
Organization Chart - Proposed**

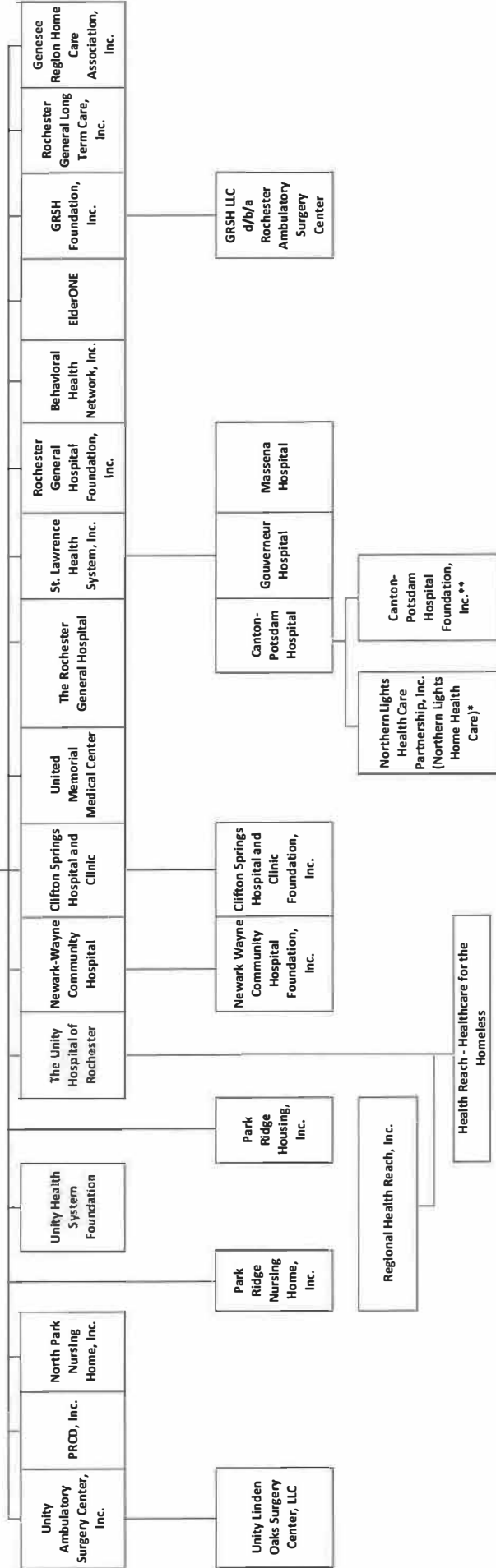

\*Northern Lights Health Care Partnership, Inc. has three corporate members with each holding one-third membership interest. The members are Canton-Potsdam Hospital, Claxton-Hepburn Medical Center, and United Helpers Management Company, Inc. Claxton-Hepburn Medical Center and United Helpers Management Company, Inc. are not affiliating with RRH under this transaction.

\*\*Canton-Potsdam Hospital Foundation, Inc. (Foundation) is a New York State not-for-profit corporation that receives and administers gifts and bequests made for the benefit of Canton-Potsdam Hospital (CPH) and the surrounding community. Per the Affiliation Agreement, Foundation will amend its governing documents to, among other things, have SLHS or CPH become its sole corporate member.

Rochester Regional Health and Affiliates

Consolidated Balance Sheets  
(in Thousands of Dollars)

<b>Assets</b>	<b>December 31,</b>
	<b>2019</b>
Current assets:	
Cash and cash equivalents	\$ 149,153
Investments	139,329
Current portion of assets whose use is limited	70,051
Patient accounts receivable	171,929
Estimated third-party payor receivables	13,605
Pledges receivable, net	9,679
Inventories	21,540
Prepaid expenses and other	52,573
<b>Total current assets</b>	<u>627,859</u>
Assets whose use is limited:	
Funds held by bond trustees	72,754
Board designated funds	348,844
Assets held for self-insurance programs	97,181
Escrow funds	4,485
Donor restricted	88,025
Deferred compensation	8,221
<b>Total assets whose use is limited, net of current portion</b>	<u>619,510</u>
Property and equipment, net	1,040,425
Other assets:	
Goodwill	36,354
Estimated third-party payor receivables, net	2,110
Insurance recoveries receivable	14,440
Pledges receivable, net	15,072
Operating leases - right of use assets	105,215
Other	25,981
<b>Total assets</b>	<u><u>\$ 2,486,966</u></u>

Rochester Regional Health and Affiliates

Consolidated Balance Sheets (Continued)  
 (in Thousands of Dollars)

<b>Liabilities and net assets</b>	<b>December 31,</b>
	<b>2019</b>
Current liabilities:	
Accounts payable	\$ 105,835
Accrued salaries, vacation, and payroll taxes	96,321
Accrued expenses and other	107,547
Accrued interest payable	5,222
Estimated third-party payor payables	46,450
Current portion of long-term debt	26,359
Current portion of operating lease liabilities	22,595
<b>Total current liabilities</b>	<b>410,329</b>
Long-term liabilities:	
Long-term debt, net	619,260
Long-term operating lease liabilities, net	82,885
Accrued pension and postretirement benefits	512,645
Accrued insured and self-insured liabilities	126,534
Estimated third-party payor payables, net	148,766
Deferred compensation	6,685
Other	11,108
<b>Total long-term liabilities</b>	<b>1,507,883</b>
<b>Total liabilities</b>	<b>1,918,212</b>
Net assets:	
Without donor restrictions	453,871
Non-controlling interest in net assets of affiliates	3,940
<b>Total net assets without donor restrictions</b>	<b>457,811</b>
With donor restrictions	110,943
<b>Total net assets</b>	<b>568,754</b>
<b>Total liabilities and net assets</b>	<b>\$ 2,486,966</b>

Rochester Regional Health and Affiliates

Consolidated Statements of Operations and Changes in Net Assets  
 (in Thousands of Dollars)

	<b>For The Year            Ended December 31,            2019</b>
<b>Revenues, gains, and other support without donor restrictions:</b>	
Net patient service revenue	\$ 2,102,633
Capitation fees	73,306
Other revenues, gains, and other support	101,211
Net assets released from restrictions for operations	<u>3,977</u>
<b>Total revenues, gains, and other support without donor restrictions</b>	<b>2,281,127</b>
<b>Expenses:</b>	
Salaries and wages	1,102,131
Employee benefits	212,970
Professional fees	231,677
Purchased services and supplies	570,610
Depreciation and amortization	86,849
Malpractice and workers' compensation expense	12,596
Interest	22,982
Other expenses	<u>5,620</u>
<b>Total expenses</b>	<b><u>2,245,435</u></b>
<b>Income from operations before other items</b>	<b>35,692</b>
Inherent contribution	13,002
Housing divestiture, gain	-
Asset impairment charges	(6,201)
Change in accounting estimates	<u>(4,997)</u>
<b>Income from operations</b>	<b>37,496</b>
<b>Income tax (expense) benefit</b>	<b>(658)</b>
<b>Non-operating revenue (expense):</b>	
Other components of net periodic pension cost	(10,777)
Other non-operating gains, net	198
Non-controlling interest in net gains of affiliates	212
Investment income, net	<u>57,938</u>
<b>Total non-operating revenue, net</b>	<b><u>47,571</u></b>
<b>Excess of revenues over expenses</b>	<b><u>\$ 84,409</u></b>

# RRH Key Financial Indicators 2020

## Actual July YTD

RRH Operating Profit (Loss) (\$ millions)			
	Actual	Budget	Variance
Operating Revenue	\$1,242	\$1,460	\$(218)
Operating Expense	1,377	1,445	68
Net	\$(135)	\$15	\$(150)
COVID-19 Grant Revenue	128	0	128
COVID-19 Expense	25	0	(25)
Operating Margin (Loss)	\$(32)	\$15	\$(47)



**Rochester Regional Health**  
**Balance Sheet**  
**As of July 31, 2020**  
**(In Thousands)**

<b>Assets</b>	<b>Liabilities and Net Assets</b>
<b>Current Assets</b>	<b>Current Liabilities</b>
Cash and short-term investments	Current portion of long-term debt
Investments	Accrued liabilities, including accounts payable
Patient accounts receivable	Estimated third-party payor settlements, net
Other current assets	<b>Total current liabilities</b>
<b>Total current assets</b>	<b>Long-term Liabilities</b>
<b>Assets Limited as to Use</b>	Long-term debt, net current portion
Funds held by bond trustees	Estimated third-party payor settlements, net
Board designated funds	Accrued pension and postretirement liabilities
Other restricted funds	Deferred compensation
<b>Total assets limited as to use</b>	Other
Property and equipment, net	<b>Total long-term liabilities</b>
Other assets	<b>Net Assets</b>
<b>Total Assets</b>	Without donor restrictions
	With donor restrictions
	<b>Total net assets</b>
	<b>Total Liabilities and Net Assets</b>

\$ 23,073  
 418,528  
 182,163  
 623,764

610,172  
 176,372  
 508,558  
 4,938  
 328,891  
 1,628,931

565,967  
 110,674  
 676,641

\$2,929,336

**MASSENA MEMORIAL HOSPITAL**  
(A Component Unit of the Town of Massena, New York)

Balance Sheets

December 31, 2019

<u>Assets and Deferred Outflows of Resources</u>	<u>2019</u>
Current assets:	
Cash	\$ 1,552,588
Patient accounts receivable, net of allowance for doubtful accounts of approximately \$4,217,000 in 2019	5,487,126
Grant and other receivables	20,869,865
Inventories	551,000
Prepaid expenses and other assets	694,049
	<u>29,154,628</u>
Capital assets, net	18,313,373
Assets limited as to use	-
Other assets	53,537
	<u>53,537</u>
Total assets	47,521,538
Deferred outflows of resources	4,871,299
	<u>4,871,299</u>
Total assets and deferred outflows of resources	<u>\$ 52,392,837</u>
 <u>Liabilities, Deferred Inflows of Resources and Net Position</u>	
Current liabilities:	
Line of credit	4,119,308
Current portion of long-term debt	347,082
Accounts payable	10,478,982
Accrued salaries and benefits	1,777,040
Other accrued liabilities	9,142,906
Estimated third-party payor settlements, net	154,416
	<u>26,019,734</u>
Long-term debt, net of current portion	5,112
Net pension liability	5,733,721
Net postretirement healthcare benefit liability	1,902,392
Other liabilities	727,456
	<u>727,456</u>
Total liabilities	<u>34,388,415</u>
Deferred inflows of resources	3,339,257
	<u>3,339,257</u>
Net position:	
Net investment in capital assets	17,986,417
Unrestricted	(3,321,252)
	<u>(3,321,252)</u>
Total net position	<u>14,665,165</u>
Commitments, contingencies and uncertainties	
Total liabilities, deferred inflows of resources and net position	<u>\$ 52,392,837</u>

**MASSENA MEMORIAL HOSPITAL**  
 (A component unit of the Town of Massena, New York)

Statements of Revenues, Expenses and Changes in Net Position

Years ended December 31, 2019

	<u>2019</u>
Operating revenues:	
Net patient service revenue (net of provision for bad debts of approximately \$3,455,000 and in 2019 )	\$ 45,525,900
Other operating revenue	<u>5,974,689</u>
Total operating revenues	<u>51,500,589</u>
Operating expenses:	
Salaries and wages	25,816,808
Employee benefits	8,774,348
Supplies and other	14,735,437
Purchased services	10,850,965
Depreciation and amortization	<u>1,607,114</u>
Total operating expenses	<u>61,784,672</u>
Operating loss	<u>(10,284,083)</u>
Nonoperating revenues (expenses):	
Contributions and other	109,510
Gain (loss) on disposal of capital assets	(29,309)
Transformation grant income	20,000,000
Interest earnings	7,549
Interest expense	<u>(752,036)</u>
Total nonoperating revenues (expenses), net	<u>19,335,714</u>
Change in net position	9,051,631
Net position at beginning of year	<u>5,613,534</u>
Net position at end of year	<u>\$ 14,665,165</u>

**ST. LAWRENCE HEALTH SYSTEM**

Consolidated Balance Sheets

December 31, 2019

<b>Assets</b>	<b>2019</b>
Current assets:	
Cash and cash equivalents	\$ 10,027,369
Patient accounts receivable, net	24,789,166
Other receivables, net	4,463,987
Investments	51,987
Inventories	2,756,166
Prepaid expenses and other current assets	3,453,957
Due from Canton-Potsdam Hospital Foundation, Inc.	<u>511,439</u>
Total current assets	46,054,071
Assets whose use is limited	27,426,588
Funds held in trust by others	1,099,605
Long-term investments	987,553
Other receivables, net	502,093
Interest in net assets of Canton-Potsdam Hospital Foundation, Inc.	25,165,272
Property and equipment, net	85,899,335
Other assets	<u>17,559,980</u>
Total assets	<u>\$ 204,694,497</u>
<b>Liabilities and Net Assets</b>	
Current liabilities:	
Accounts payable	\$ 15,325,969
Accrued expenses:	
Salaries and wages	5,615,299
Accrued benefit time	6,451,221
Other	6,611,791
Estimated third-party settlements	11,556,561
Other liabilities	2,317,165
Current maturities of long-term liabilities	<u>2,800,600</u>
Total current liabilities	50,678,606
Long-term liabilities	
Bonds and mortgage loan payable, net	41,210,809
Term loans payable	—
Interest rate swap	690,552
Capital lease obligations	1,321,331
Accrued pension obligation	148,472
Other liabilities	<u>7,122,708</u>
	50,493,872
Less portion classified as current	<u>2,800,600</u>
	<u>47,693,272</u>
Total liabilities	<u>98,371,878</u>
Commitments and contingencies	
Net assets:	
Without donor restrictions	103,709,186
With donor restrictions	<u>2,613,433</u>
Total net assets	<u>106,322,619</u>
Total liabilities and net assets	<u>\$ 204,694,497</u>

**ST. LAWRENCE HEALTH SYSTEM**

Consolidated Statements of Operations and Changes in Net Assets (Continued)

Years ended December 31, 2019

	<u>2019</u>
Unrestricted revenue, gains, and other support:	
Patient service revenue, net	\$ 217,281,247
Other revenue	<u>26,850,062</u>
Total revenue, gains, and other support	<u>244,131,309</u>
Expenses:	
Salaries and wages	120,225,268
Employee benefits	27,018,150
Supplies and other expenses	73,117,600
Depreciation and amortization	9,376,702
Interest	<u>2,034,492</u>
Total expenses	<u>231,772,212</u>
Income from operations	<u>12,359,097</u>
Nonoperating gains (losses):	
Gifts and bequests	144,547
Change in fair value of interest rate swap	(14,719)
Income on long-term investments:	
Unrestricted endowment income	180,552
Net realized gain (loss) on investments	87,486
Net periodic pension cost, non-service related	(104,011)
Other gains, net	<u>1,149,077</u>
Total nonoperating gains, net	<u>1,442,932</u>
Excess of revenue over expenses	<u>13,802,029</u>

**ST. LAWRENCE HEALTH SYSTEM**  
**Supplementary Consolidating Balance Sheet**  
**Period Ended 07/31/2020**

**BFA Attachment G**  
**CON 202061**

Assets	Canton- Potsdam Hospital	Canton- Potsdam Medical Practice	Gouverneur Hospital	St. Lawrence Health System	Massena Hospital	Eliminations	Consolidated Total
<b>Current Assets:</b>							
Cash and Cash Equivalents	\$ 23,305,488	40,265	8,486,740	1,850,574	3,528,657		37,211,724
Cash (Board Designated)	33,028,693	-	-	94,578	-		33,123,271
Assets Whose Use is Limited	216,736	-	145,216	-	14,305,995		14,667,947
Patient Accounts Receivable	50,050,362	972,453	6,035,754	-	20,148,441		77,207,010
Allowance for Contractual Adj.	(25,711,644)	(609,562)	(2,773,766)	-	(6,547,359)		(35,642,331)
Allowance for Uncollectibles	(5,574,567)	(106,311)	(953,979)	-	(6,555,717)		(13,190,574)
Other Receivables	5,662,574	-	317,126	165,842	2,318,076	(181,404)	8,282,214
Receivable from Other Orgs	11,844,134	-	347,771	11,050,490	-	(22,825,651)	416,744
Inventory	2,449,042	1,518	534,459	-	590,023		3,575,042
Prepaid Expenses	1,633,086	33,189	142,706	17,500	514,114		2,340,595
Total Current Assets	<u>96,903,904</u>	<u>331,552</u>	<u>12,282,027</u>	<u>13,178,984</u>	<u>28,302,230</u>	<u>(23,007,055)</u>	<u>127,991,642</u>
<b>Other Assets:</b>							
Endowments	993,662	-	1,540,895				2,534,557
Other Assets	4,699,946	-	51,985				4,751,931
Deferred Financing	-	-		480,089			480,089
Interest in Other Orgs	27,008,906	-		580,000			27,588,906
Total Other Assets	<u>32,702,514</u>	<u>-</u>	<u>1,592,880</u>	<u>1,060,089</u>	<u>-</u>	<u>-</u>	<u>35,355,483</u>
<b>Property, Plant and Equipment:</b>							
Land and Land Improvements	4,534,252	-	647,398	1,046,545	740,000		6,968,195
Buildings	54,981,751	-	5,322,084	24,973,396	33,453,715		118,730,946
Fixed Equipment	11,713,425	36,995	110,638	-	9,200,594		21,061,652
Major Movable Equipment	34,715,506	-	6,156,059	319,735	21,306,491		62,497,791
Current Year Capital Acquis	1,997,553	-	602,579	293,566	-		2,893,698
Minor Movable Equip	22,203,539	128,421	-	816,295			23,148,255
Capital Leases	7,353,401	-	-	-			7,353,401
Software	10,694,535	45,522	-	12,495			10,752,552
Leasehold Improvements	10,154,239	13,024	-	-	61,241		10,228,504
Total Property, Plant & Equipment	<u>158,348,201</u>	<u>223,962</u>	<u>12,838,758</u>	<u>27,462,032</u>	<u>64,762,042</u>	<u>-</u>	<u>263,634,995</u>
Accumulated Depreciation	<u>(107,950,045)</u>	<u>(177,032)</u>	<u>(5,944,390)</u>	<u>(2,754,456)</u>	<u>(46,722,020)</u>	<u>-</u>	<u>(163,547,943)</u>
Net Property, Plant & Equipment	50,398,156	46,930	6,894,368	24,707,576	18,040,022	-	100,087,052
Total Assets	<u><u>180,004,574</u></u>	<u><u>378,482</u></u>	<u><u>20,769,275</u></u>	<u><u>38,946,649</u></u>	<u><u>46,342,252</u></u>	<u><u>(23,007,055)</u></u>	<u><u>263,434,177</u></u>
<b>Liabilities and Net Assets</b>							
<b>Current Liabilities:</b>							
Accounts Payable	\$ 18,500,010	33,036	2,019,010	813,262	4,759,617	(6,413,705)	19,711,230
Accrued Salaries and Wages	4,709,740	51,319	556,210	514,228	760,661	(51,319)	6,540,839
Accrued Benefit Time	5,769,927	-	444,424	915,765	1,722,200		8,852,316
Other Current Liabilities	4,359,698	-	171,742	(1,479,570)	457,237		3,509,107
Current Capital Leases	713,835	-	115,089	-			828,924
Current Notes Payable	1,134,820	-	222,882	222,882	8,448	(1,348,507)	240,525
Current Bond Payable	780,000	-	-	1,167,333			1,947,333
Due to/from Other Parties	25,435,604	2,631,413	2,916,897	4,577,644	5,307,997	(6,625,785)	34,243,770
Deferred Revenue	257,973	-	-	-	-		257,973
Total Current Liabilities	<u>61,661,607</u>	<u>2,715,768</u>	<u>6,446,254</u>	<u>6,731,544</u>	<u>13,016,160</u>	<u>(14,439,316)</u>	<u>76,132,017</u>
<b>Long-Term Debt</b>							
Capital Leases Payable	1,287,243	-	213,616	-	-		1,500,859
Notes Payable	5,037,717	-	3,492,081	3,463,721	5,110	(8,567,739)	3,430,890
Bonds Payable	7,880,306	-	-	30,515,337	-		38,395,643
Total Long Term Debt	<u>14,205,266</u>	<u>-</u>	<u>3,705,697</u>	<u>33,979,058</u>	<u>5,110</u>	<u>(8,567,739)</u>	<u>43,327,392</u>
Other Long Term Liabilities	6,620,784	-	-	-	-		6,620,784
Fund Balance - Unrestricted	92,377,076	(1,279,432)	5,856,754	(56,027)	32,573,254		129,471,625
Fund Balance - Temp Restricted	-	-	31,096	-	-		31,096
Fund Balance - Endowments	719,758	-	1,502,372	-	-		2,222,130
Net Income (Loss)	4,420,083	(1,057,854)	3,227,102	(1,707,926)	747,728		5,629,133
Total Fund Balance	<u>97,516,917</u>	<u>(2,337,286)</u>	<u>10,617,324</u>	<u>(1,763,953)</u>	<u>33,320,982</u>	<u>-</u>	<u>137,353,984</u>
Total Liabilities and Fund Balance	<u>\$ 180,004,574</u>	<u>378,482</u>	<u>20,769,275</u>	<u>38,946,649</u>	<u>46,342,252</u>	<u>(23,007,054)</u>	<u>263,434,178</u>

**ST. LAWRENCE HEALTH SYSTEM**  
**Supplementary Consolidating Statement of Operations**  
**July 31, 2020, Year to Date**

BFA Attachment G (cont'd)  
CON 202061

	<u>Canton- Potsdam Hospital</u>	<u>Canton- Potsdam Medical Practice</u>	<u>Gouverneur Hospital</u>	<u>St. Lawrence Health System</u>	<u>Massena Hospital</u>	<u>Eliminations</u>	<u>Consolidated Total</u>
<b>Operating Revenue:</b>							
<b>Patient Service Revenue:</b>							
Inpatient Revenue	\$ 48,686,815		5,452,016		11,298,853		65,437,684
Outpatient Revenue	176,929,735	2,778,445	20,939,268		51,887,504	(304,497)	252,230,455
Gross Revenue from Patients	<u>225,616,550</u>	<u>2,778,445</u>	<u>26,391,284</u>	-	<u>63,186,357</u>	<u>(304,497)</u>	<u>317,668,139</u>
Total Revenue Deductions	125,187,986	1,878,724	13,783,230		39,364,980		180,214,920
Revenue Deduction %	55.5%	67.6%	52.2%		62.3%		53.9%
Total Bad Debt	<u>1,711,661</u>	<u>(27,887)</u>	<u>638,545</u>		<u>1,399,899</u>		<u>3,722,218</u>
Net Patient Service Revenue	98,716,903	927,608	11,969,509		22,421,478	(304,497)	133,731,001
Other Operating Revenue	<u>26,931,379</u>	<u>38,442</u>	<u>6,366,107</u>	<u>10,922,237</u>	<u>9,371,485</u>	<u>(14,476,494)</u>	<u>39,153,156</u>
Total Operating Revenue	<u>125,648,282</u>	<u>966,050</u>	<u>18,335,616</u>	<u>10,922,237</u>	<u>31,792,963</u>	<u>(14,780,990)</u>	<u>172,884,158</u>
<b>Operating Expenses:</b>							
Salaries and Wages	59,428,133	1,404,161	6,024,903	6,420,522	13,142,692	(1,404,161)	85,016,250
Contracted Labor	8,784,702	-	-	820,273	-		9,604,975
Fringe Benefits	14,368,230	231,679	2,313,495	445,242	3,651,188	(231,679)	20,778,155
Medical Supplies	15,815,283	25,996	796,980	-	4,563,479		21,201,738
Non Medical Supplies	1,282,358	7,999	242,869	10,615	420,997	(2,191)	1,962,647
Utilities	1,221,486	38,089	291,149	7,953	342,981	(4,766)	1,896,892
Purchased Services	8,157,266	159,786	3,774,822	831,795	6,176,396	(9,912,651)	9,187,414
Professional Fees	1,272,183	17,563	230,379	1,406,563	552,907	(812,826)	2,666,769
Depreciation Expense	4,608,334	7,699	886,455	543,731	905,822		6,952,041
Insurance Expense	121,067	-	129,076	848,349	539,147	(832,111)	805,528
Malpractice Insurance Expense	1,126,006	39,741	37,451	-	-		1,203,198
Interest Expense	622,608	-	82,179	744,811	128,134	(266,069)	1,311,663
Other Operating Expense	2,517,066	19,444	253,387	536,822	437,802	(417,103)	3,347,418
Rental Expense	1,373,045	71,747	6,300	13,487	134,286	(897,433)	701,432
NYS Cash Receipts Assessment	458,563	-	46,623	-	101,610		606,796
Total Operating Expenses	<u>121,156,330</u>	<u>2,023,904</u>	<u>15,116,068</u>	<u>12,630,163</u>	<u>31,097,441</u>	<u>(14,780,991)</u>	<u>167,242,915</u>
Net Operating Income (Loss)	4,491,952	(1,057,854)	3,219,548	(1,707,926)	695,522	0	5,641,242
Non Operating Income	<u>(71,869)</u>	<u>-</u>	<u>7,554</u>		<u>52,206</u>	<u>-</u>	<u>(12,109)</u>
Net Income (Loss)	4,420,083	(1,057,854)	3,227,102	(1,707,926)	747,728	0	5,629,133
Operating Margin	3.58%	-109.50%	17.56%	-15.64%	2.19%		3.26%

**NY ENDOVASCULAR CENTER LLC**

**ESTABLISHMENT OF AN AMBULATORY SURGERY CENTER**

**PRO FORMA BALANCE SHEET**

ASSETS

Cash	\$3,210,612
1st Year Operating Loss	\$0
Leasehold Improvements	\$2,433,459
Moveable / Fixes Equipme	\$577,500
TOTAL ASSETS	\$6,221,571

LIABILITIES AND MEMBERS EQUITY

LIABILITIES

Working Capital Loan	\$0
----------------------	-----

TOTAL LIABILITIES	\$0
-------------------	-----

MEMBERS EQUITY	\$6,221,571
----------------	-------------

TOTAL LIABILITIES AND MEMBERS EQUITY	\$6,221,571
---	-------------



**CON 191283-NY Endovascular Center**

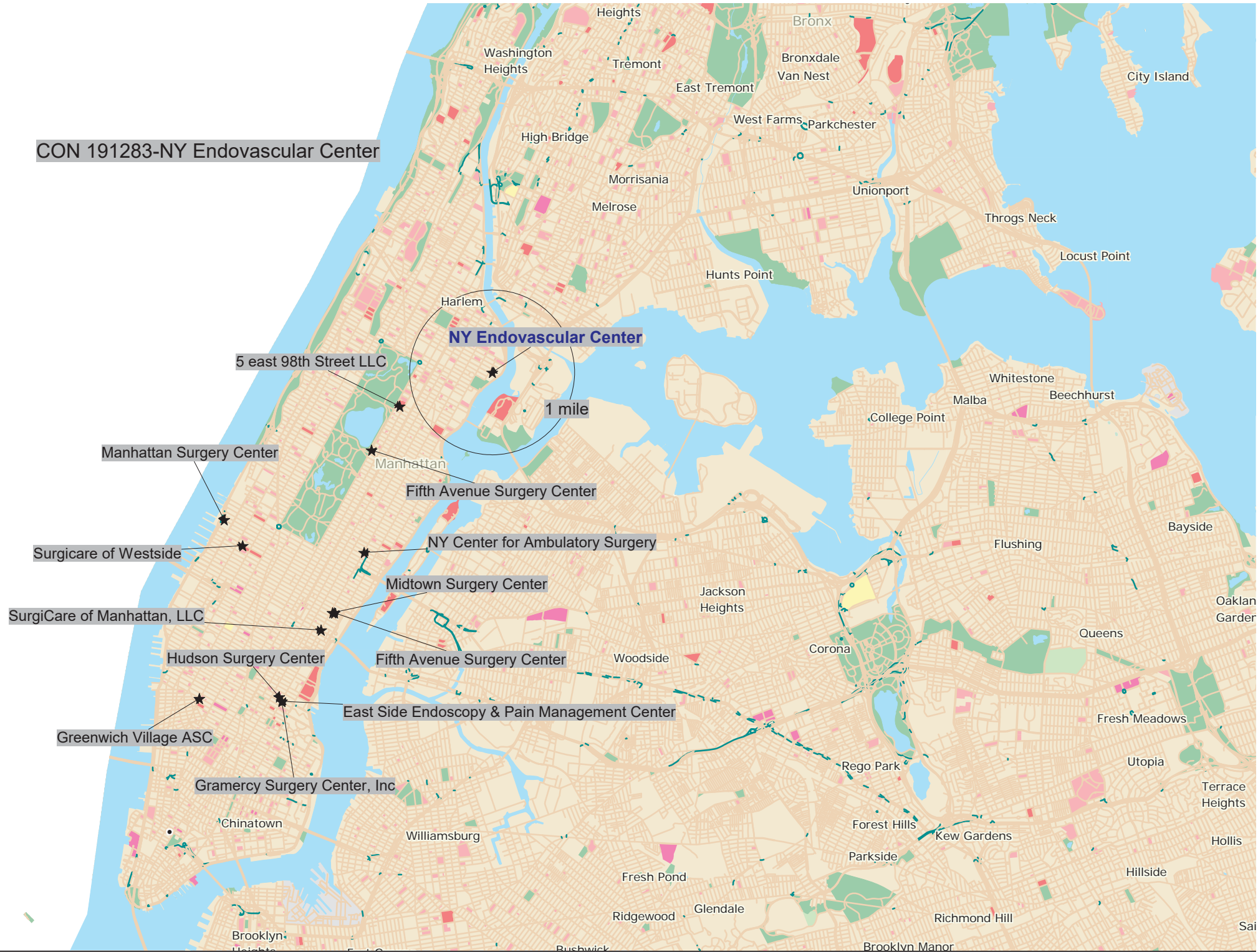

4:54 PM

## Avicenna Ambulatory Surgery Center, Inc.

07/29/20

## Balance Sheet

Accrual Basis

As of June 30, 2020

	Jun 30, 20
<b>ASSETS</b>	
<b>Current Assets</b>	
<b>Checking/Savings</b>	
1003 · Investors Bank	220,732.87
1004 · Petty Cash*	5,428.93
1005 · Amex	-1,609.07
1009 · Avicenna TD Bank Acct-7785	12,600.00
<b>Total Checking/Savings</b>	237,152.73
<b>Accounts Receivable</b>	
1200 · Accounts Receivable	8,750.00
<b>Total Accounts Receivable</b>	8,750.00
<b>Other Current Assets</b>	
1100 · Account Receivable Cln-up	1,711,510.29
1340 · Prepaid Expense	24,773.18
1362 · Employee Loans	1,022.45
1363 · Other Loan	3,464.00
<b>Total Other Current Assets</b>	1,740,769.92
<b>Total Current Assets</b>	1,986,672.65
<b>Fixed Assets</b>	
2520 · 5 Year Property	854,915.00
2515 · 39 Year Property	4,369,678.00
1520 · Leasehold Improvements	8,536.00
1560 · Medical Equipment	1,336,140.17
1570 · Accumulated Depreciation	-3,515,855.91
<b>Total Fixed Assets</b>	3,053,413.26
<b>TOTAL ASSETS</b>	<b>5,040,085.91</b>
<b>LIABILITIES &amp; EQUITY</b>	
<b>Liabilities</b>	
<b>Current Liabilities</b>	
<b>Accounts Payable</b>	
2000 · Payable	
2010 · Accounts Payable	106,950.22
<b>Total 2000 · Payable</b>	106,950.22
<b>Total Accounts Payable</b>	106,950.22
<b>Other Current Liabilities</b>	
2041 · Opening R/E Difference	288.16
2100 · Payroll Liabilities	
2111 · MTA Tax	2,273.89
2101 · Federal Withholding	2,316.47
2102 · Employee FICA	-5,469.50
2103 · Employee Medicare	-2,463.30
2104 · NYS Tax Withholding	-2,787.35
2105 · NYS Disability Tax	111.86
2106 · NY-NYC City W/H	-1,087.22
2107 · Yonkers Withholding	-256.65
2108 · NY PFL	902.15
2109 · Child Support	138.36
2110 · 401K	578.95
2112 · Wage Garnishment	-4,642.74
<b>Total 2100 · Payroll Liabilities</b>	-10,385.08

4:54 PM

Avicenna Ambulatory Surgery Center, Inc.

07/29/20

**Balance Sheet**

Accrual Basis

As of June 30, 2020

	<u>Jun 30, 20</u>
2114 · *Direct Deposit Liabilities	344.75
2115 · Payroll Liabilities -Other	27,574.49
<b>Total Other Current Liabilities</b>	<u>17,822.32</u>
<b>Total Current Liabilities</b>	124,772.54
<b>Long Term Liabilities</b>	
3470 · Deferred Rent	150,658.86
2700 · Related Party Loan	
2271 · 625 Fordham LLC	2,598.58
2272 · SEAN DANESHVAR	-749,900.00
2273 · Remiva Realty	5,000.00
2274 · MedAlliance	-373,863.09
2277 · 5037 Broadway	297,600.00
<b>Total 2700 · Related Party Loan</b>	<u>-818,564.51</u>
2786 · Other Loans	184,803.98
<b>Total Long Term Liabilities</b>	<u>-483,101.67</u>
<b>Total Liabilities</b>	-358,329.13
<b>Equity</b>	
3750 · Capital Contribution	5,764,418.49
3600 · common stock	100.00
3700 · Owners Equity Draw	-203,172.01
3800 · Retained Earnings	-603,218.05
Net Income	440,286.61
<b>Total Equity</b>	<u>5,398,415.04</u>
<b>TOTAL LIABILITIES &amp; EQUITY</b>	<u><u>5,040,085.91</u></u>

## Avicenna Ambulatory Surgery Center, Inc.

## Profit &amp; Loss

January through June 2020

	Jan - Jun 20
<b>Ordinary Income/Expense</b>	
<b>Income</b>	
<b>4000 · Revenue</b>	
4010 · Patients Service Income	2,510,359.03
4011 · Revenue-Credit Cards	147,014.39
4040 · Workers Comp	14,000.00
4045 · Revenue-Co-Pays/Money Order	1,585.30
4050 · Other Income	8,851.21
<b>Total 4000 · Revenue</b>	<u>2,681,809.93</u>
<b>Total Income</b>	<u>2,681,809.93</u>
<b>Gross Profit</b>	2,681,809.93
<b>Expense</b>	
8506 · Accounting Expenses	849.97
<b>5100 · Employer Payroll Liability</b>	
5102 · Employer FICA	30,359.65
5105 · Employer Medicare	7,641.11
5110 · Federal Unemployment Tax	978.27
5115 · NYS Unemployment Tax	5,753.22
5116 · NY PFL	0.00
<b>Total 5100 · Employer Payroll Liability</b>	<u>44,732.25</u>
<b>5200 · Employee Salary</b>	
5201 · CEO	6,923.10
5203 · President	175,000.02
5205 · Manager of Nursing	44,269.24
5210 · Nurses	123,719.67
5211 · Admin.	37,846.00
5212 · Receptionist	15,219.54
5214 · Procurement Salaries	11,915.94
5215 · Surgical Tech	84,939.06
5216 · Vacation/Sick/Personal	25,596.92
5217 · Holiday	4,494.15
5218 · Credentialing	10,790.10
5219 · Authorization Specialist	11,184.00
5220 · Overtime	14,797.04
5022 · Drivers Salary	14,062.95
5224 · Medical Assistant	9,708.36
5225 · Marketing Specialist	14,000.00
<b>5260 · Temporary Employees</b>	
5261 · Nurses	360.49
5262 · Surgical Techs	280.00
5260 · Temporary Employees - Other	20,025.09
<b>Total 5260 · Temporary Employees</b>	<u>20,665.58</u>
5270 · Temporary Agency	780.00
<b>Total 5200 · Employee Salary</b>	<u>625,911.67</u>
<b>5300 · Contract Services</b>	
5305 · Anesthesia Physician	48,900.00
5310 · Physicians	48,032.00
5313 · Vascular Tech	39,550.00
5314 · Surgical Tech.	10,100.00
<b>Total 5300 · Contract Services</b>	<u>146,582.00</u>

4:52 PM

Avicenna Ambulatory Surgery Center, Inc.

**Profit & Loss**

07/29/20

January through June 2020

Accrual Basis

	<u>Jan - Jun 20</u>
6003 · Advertising and Promotion	253.51
6004 · Credit Card Charges	5,961.68
6005 · Automobile Expense	440.77
6007 · Business Licenses and Permits	200.00
6009 · Continuing Education	6,084.55
6014 · Janitorial Expense	18,022.42
6016 · Meals and Entertainment	145.73
6018 · Management Fee	152,941.10
6019 · Payroll Expenses	5,168.91
6020 · Professional Fees	57,547.67
6022 · Rent Expense	339,891.78
6033 · Repairs and Maintenance	9,590.44
6035 · Telephone Expense	14,546.55
6036 · Travel Expense	375.00
6037 · Uniforms	66,117.80
6039 · Billing & Collection	245,511.65
6100 · Medical Supply	
6110 · GI Colonoscopy	2,095.84
6116 · General Supplies	113,927.88
6119 · Pain Management	52,598.75
6120 · Ortho	
6121 · General Medical Supplies	<u>28,521.88</u>
Total 6120 · Ortho	28,521.88
6134 · Small Medical Equipment	15,245.42
6135 · Vascular	149,619.11
6136 · Neurology	7,350.00
6150 · Vaccines and Medicines	<u>9,388.43</u>
Total 6100 · Medical Supply	378,747.31
6170 · Other Office Supplies	12.61
6200 · Insurance	
6206 · Employee Insurance Medalliance	20,751.65
6208 · NYS Disability Tax	3,001.55
6210 · Workers Compensation	12,609.00
6215 · MalPractice	22,526.00
6200 · Insurance - Other	<u>2,323.84</u>
Total 6200 · Insurance	61,212.04
6300 · Lease	
6305 · Auto Lease	26,295.96
6310 · Equipment Lease	<u>11,699.59</u>
Total 6300 · Lease	37,995.55
6450 · Patient Transportation	1,503.76
6500 · Waste Removal	2,714.80
8000 · Taxes	
8020 · Penalty and Violations	440.55
8005 · NYS Taxes	3,091.00
8017 · Filing Fees	<u>332.50</u>
Total 8000 · Taxes	3,864.05
8500 · License Fees	100.00
8505 · NY Public Goods Pool	13,186.00
8510 · Legal fee	<u>1,311.75</u>
Total Expense	<u>2,241,523.32</u>
Net Ordinary Income	440,286.61
Net Income	<u><u>440,286.61</u></u>

**Avicenna Ambulatory Surgery Center, Inc.**  
**Balance Sheet**  
As of December 31, 2019

	Dec 31, 19
<b>ASSETS</b>	
<b>Current Assets</b>	
<b>Checking/Savings</b>	
1003 · Investors Bank	1,044,403.59
1004 · Petty Cash*	3,701.26
1005 · Amex	-1,609.07
<b>Total Checking/Savings</b>	1,046,495.78
<b>Other Current Assets</b>	
1100 · Account Receivable Clin-up	1,711,510.29
1340 · Prepaid Expense	13,609.20
1362 · Employee Loans	6,367.45
<b>Total Other Current Assets</b>	1,731,486.94
<b>Total Current Assets</b>	2,777,982.72
<b>Fixed Assets</b>	
2520 · 5 Year Property	854,915.00
2515 · 39 Year Property	4,369,678.00
1520 · Leasehold Improvements	7,850.00
1560 · Medical Equipment	715,711.09
1570 · Accumulated Depreciation	-2,701,954.00
<b>Total Fixed Assets</b>	3,246,000.09
<b>Other Assets</b>	
1700 · Related- Party Loan	
1774 · Medalliance	269,279.75
<b>Total 1700 · Related- Party Loan</b>	269,279.75
<b>Total Other Assets</b>	269,279.75
<b>TOTAL ASSETS</b>	<b>6,293,262.56</b>
<b>LIABILITIES &amp; EQUITY</b>	
<b>Liabilities</b>	
<b>Current Liabilities</b>	
<b>Accounts Payable</b>	
2000 · Payable	
2010 · Accounts Payable	194,317.09
<b>Total 2000 · Payable</b>	194,317.09
<b>Total Accounts Payable</b>	194,317.09
<b>Other Current Liabilities</b>	
2041 · Opening R/E Difference	287.69
<b>2100 · Payroll Liabilities</b>	
2101 · Federal Withholding	-53,653.33
2102 · Employee FICA	-31,208.77
2103 · Employee Medicare	-8,496.96
2104 · NYS Tax Withholding	-24,440.81
2105 · NYS Disability Tax	331.20
2106 · NY-NYC City W/H	-6,462.12
2107 · Yonkers Withholding	-584.75
2108 · NY PFL	896.89
2109 · Child Support	2,412.25
2112 · Wage Garnishment	-1,472.66
<b>Total 2100 · Payroll Liabilities</b>	-122,557.06

**Avicenna Ambulatory Surgery Center, Inc.**  
**Balance Sheet**  
As of December 31, 2019

	Dec 31, 19
2114 · *Direct Deposit Liabilities	344.75
2115 · Payroll Liabilities -Other	3,683.69
<b>Total Other Current Liabilities</b>	<b>-118,240.93</b>
<b>Total Current Liabilities</b>	<b>76,076.16</b>
<b>Long Term Liabilities</b>	
3470 · Deferred Rent	150,658.86
2700 · Related Party Loan	
2271 · 625 Fordham LLC	2,598.58
2272 · SEAN DANESHVAR	-300,000.00
2274 · MedAlliance	-50,000.00
<b>Total 2700 · Related Party Loan</b>	<b>-347,401.42</b>
<b>Total Long Term Liabilities</b>	<b>-196,742.56</b>
<b>Total Liabilities</b>	<b>-120,666.40</b>
<b>Equity</b>	
3750 · Capital Contribution	5,764,418.49
3800 · common stock	100.00
3700 · Owners Equity Draw	-175,762.75
3800 · Retained Earnings	-1,719,674.57
Net Income	2,544,847.79
<b>Total Equity</b>	<b>6,413,928.96</b>
<b>TOTAL LIABILITIES &amp; EQUITY</b>	<b>6,293,262.56</b>

5:24 PM

01/17/20

Accrual Basis

**Avicenna Ambulatory Surgery Center, Inc.**  
**Profit & Loss**  
January through December 2019

	Jan - Dec 19
<b>Ordinary Income/Expense</b>	
<b>Income</b>	
4000 · Revenue	
4010 · Patients Service Income	8,373,213.36
4011 · Revenue-Credit Cards	228,303.95
4030 · No Fault Prepaid Income	15,000.00
4045 · Revenue-Co-Pays/Money Order	2,773.35
4050 · Other Income	1,888.12
	8,621,178.78
<b>Total 4000 · Revenue</b>	<b>8,621,178.78</b>
<b>Total Income</b>	<b>8,621,178.78</b>
<b>Gross Profit</b>	<b>8,621,178.78</b>
<b>Expense</b>	
8506 · Accounting Expenses	-21,758.54
5100 · Employer Payroll Liability	
5102 · Employer FICA	90,012.47
5105 · Employer Medicare	23,052.77
5110 · Federal Unemployment Tax	1,115.61
5115 · NYS Unemployment Tax	6,817.57
5116 · NY PFL	-353.34
	120,645.08
<b>Total 5100 · Employer Payroll Liability</b>	<b>120,645.08</b>
5200 · Employee Salary	
5201 · CEO	139,835.19
5205 · Manager of Nursing	89,083.29
5210 · Nurses	395,358.24
5211 · Admin.	42,647.74
5212 · Receptionist	61,375.38
5214 · Procurement Salaries	4,644.20
5215 · Surgical Tech	220,431.44
5216 · Vacation/Sick/Personal	47,302.29
5217 · Holiday	15,273.07
5218 · Credentialing	23,754.55
5219 · Authorization Specialist	28,026.00
5220 · Overtime	62,570.53
5022 · Drivers Salary	28,580.02
5230 · Bonus	31,000.00
5260 · Temporary Employees	
5261 · Nurses	15,085.86
5262 · Surgical Techs	18,584.54
5268 · Vascular Tech	130,350.00
5260 · Temporary Employees - Other	12,322.67
	176,343.07
<b>Total 5260 · Temporary Employees</b>	<b>176,343.07</b>
5270 · Temporary Agency	8,373.46
	1,374,598.47
<b>Total 5200 · Employee Salary</b>	<b>1,374,598.47</b>
5300 · Contract Services	
5310 · Physicians	139,723.18
	139,723.18
<b>Total 5300 · Contract Services</b>	<b>139,723.18</b>



5:24 PM  
01/17/20  
Accrual Basis

**Avicenna Ambulatory Surgery Center, Inc.**  
**Profit & Loss**  
January through December 2019

	<u>Jan - Dec 19</u>
6003 · Advertising and Promotion	6,026.41
6004 · Credit Card Charges	14,348.67
6005 · Automobile Expense	20,313.36
6006 · Bank Service Charges	0.00
6007 · Business Licenses and Permits	2,000.00
6009 · Continuing Education	3,556.18
6012 · Finance Charges	5,200.00
6014 · Janitorial Expense	45,405.45
6016 · Meals and Entertainment	4,728.93
6018 · Management Fee	299,999.85
6019 · Payroll Expenses	10,431.62
6020 · Professional Fees	132,117.78
6022 · Rent Expense	679,783.52
6025 · Equipment Repair	16,935.94
6030 · Charitable Donation	2,900.00
6033 · Repairs and Maintenance	27,474.28
6035 · Telephone Expense	18,493.44
6037 · Uniforms	118,845.50
6039 · Billing & Collection	622,779.54
6100 · Medical Supply	
6103 · CSP Sterilization	1,620.76
6110 · GI Colonoscopy	4,340.21
6111 · GI Scope Access Sterilization	6,719.39
6116 · General Supplies	694,251.84
6119 · Pain Management	433,424.68
6120 · Ortho	
6121 · General Medical Supplies	29,303.90
Total 6120 · Ortho	29,303.90
6132 · Urology	2,553.82
6133 · GYN	44,796.84
6134 · Small Medical Equipment	246,942.60
6135 · Vascular	619,749.67
6150 · Vaccines and Medicines	6,923.91
6160 · Shipping & Handling	76.22
Total 6100 · Medical Supply	2,090,703.84
6170 · Other Office Supplies	5,571.86
6200 · Insurance	
6212 · Avicenna Insurance	2,598.58
6206 · Employee Insurance Medalliance	-6,135.34
6208 · NYS Disability Tax	-718.82
6210 · Workers Compensation	22,887.55
6215 · MalPractice	55,469.00
Total 6200 · Insurance	74,100.97
6300 · Lease	
6305 · Auto Lease	41,751.20
6310 · Equipment Lease	7,085.19
Total 6300 · Lease	48,836.39
6450 · Patient Transportation	16,090.56
6500 · Waste Removal	14,427.32
7000 · Construction Expense	
7003 · Consulting Engineer	5,400.00
7004 · Plumbing, Sprinkler, Hvac	0.00
7009 · Alarm	165.00
7000 · Construction Expense - Other	2,478.89
Total 7000 · Construction Expense	8,043.89

5:24 PM  
01/17/20  
Accrual Basis

**Avicenna Ambulatory Surgery Center, Inc.**  
**Profit & Loss**  
January through December 2019

	<u>Jan - Dec 19</u>
<b>8000 · Taxes</b>	
8005 · NYS Taxes	3,000.00
8010 · NYC Tax	149,884.00
8017 · Filing Fees	192.50
	<hr/>
<b>Total 8000 · Taxes</b>	153,076.50
<b>8500 · License Fees</b>	2,100.00
<b>8505 · NY Public Goods Pool</b>	11,331.00
<b>8515 · Reconciliation Differences</b>	0.00
<b>8510 · Legal fee</b>	7,500.00
	<hr/>
<b>Total Expense</b>	6,076,330.99
	<hr/>
<b>Net Ordinary Income</b>	2,544,847.79
	<hr/>
<b>Net Income</b>	<u>2,544,847.79</u>

AVICENNA ASC, INC.  
(A Corporation)

**BALANCE SHEETS**

December 31, 2018 and 2017

	<u>2018</u>	<u>2017</u>
<b><u>ASSETS</u></b>		
<b>CURRENT ASSETS</b>		
Cash	\$ 54,504	\$ 574,572
Accounts Receivable - Net	1,672,471	1,063,260
Prepaid Expenses	<u>80,474</u>	<u>1,580</u>
<b>TOTAL CURRENT ASSETS</b>	<u>1,807,449</u>	<u>1,639,412</u>
<b>LEASEHOLD IMPROVEMENTS AND EQUIPMENT- NET (Note 3)</b>	<u>3,246,000</u>	<u>3,968,624</u>
<b>TOTAL ASSETS</b>	<u>\$ 5,053,449</u>	<u>\$ 5,608,036</u>
<b><u>LIABILITIES AND STOCKHOLDER'S EQUITY (DEFICIT)</u></b>		
<b>CURRENT LIABILITIES</b>		
Accounts Payable	\$ 729,513	\$ 636,395
Revolving Credit Line (Note 4)	-	636,457
Accrued Expenses and Payroll Payable	128,434	106,215
Long-Term Debt (Note 5)	<u>-</u>	<u>197,377</u>
<b>TOTAL CURRENT LIABILITIES</b>	<u>857,947</u>	<u>1,576,444</u>
<b>LONG-TERM LIABILITIES</b>		
Long-Term Debt, Less Current Portion (Note 5)	-	485,242
Deferred Rent	150,659	113,677
Due to Related Parties (Note 6)	<u>-</u>	<u>5,342,061</u>
<b>TOTAL LONG-TERM LIABILITIES</b>	<u>150,659</u>	<u>5,940,980</u>
<b>TOTAL LIABILITIES</b>	<u>1,008,606</u>	<u>7,517,424</u>
<b>COMMITMENTS AND CONTINGENCIES (Note 7)</b>		
<b>STOCKHOLDER'S EQUITY (DEFICIT)</b>		
Capital Stock	100	100
Retained Earnings (Deficit)	<u>4,044,743</u>	<u>(1,909,488)</u>
<b>TOTAL STOCKHOLDER'S EQUITY (DEFICIT)</b>	<u>4,044,843</u>	<u>(1,909,388)</u>
<b>TOTAL LIABILITIES AND STOCKHOLDER'S EQUITY (DEFICIT)</b>	<u>\$ 5,053,449</u>	<u>\$ 5,608,036</u>

AVICENNA ASC, INC.  
(A Corporation)

STATEMENTS OF INCOME AND RETAINED EARNINGS (DEFICIT)

For the Years Ended December 31, 2018 and 2017

	<u>2018</u>	<u>2017</u>
<b>OPERATING REVENUES</b>		
Patient Service Revenues	\$ 8,342,360	\$ 6,013,087
Other Income (Expense)	<u>65,508</u>	<u>(46,794)</u>
<b>TOTAL OPERATING REVENUES</b>	<u>8,407,868</u>	<u>5,966,293</u>
<b>OPERATING EXPENSES</b>		
General and Administrative Expenses (Schedule I)	1,584,889	978,827
Facility Costs (Schedule II)	179,919	128,142
Property Costs (Schedule III)	1,299,267	1,302,979
Medical and Related Expenses (Schedule IV)	2,946,623	1,802,646
Salaries and Professional Services (Schedule V)	1,917,517	1,324,233
Employee Benefits (Schedule VI)	<u>278,087</u>	<u>168,598</u>
<b>TOTAL OPERATING EXPENSES</b>	<u>8,206,302</u>	<u>5,705,425</u>
<b>NET INCOME BEFORE NYS/NYC CORPORATION TAXES</b>	201,566	260,868
<b>NYS/NYC CORPORATION TAXES</b>	<u>11,753</u>	<u>2,650</u>
<b>NET INCOME</b>	189,813	258,218
<b>RETAINED DEFICIT, BEGINNING OF YEAR</b>	(1,909,488)	(2,167,706)
<b>STOCKHOLDER'S CONTRIBUTIONS</b>	<u>5,764,418</u>	<u>-</u>
<b>RETAINED EARNINGS (DEFICIT), END OF YEAR</b>	<u>\$ 4,044,743</u>	<u>\$ (1,909,488)</u>

ORGANIZATIONAL CHART

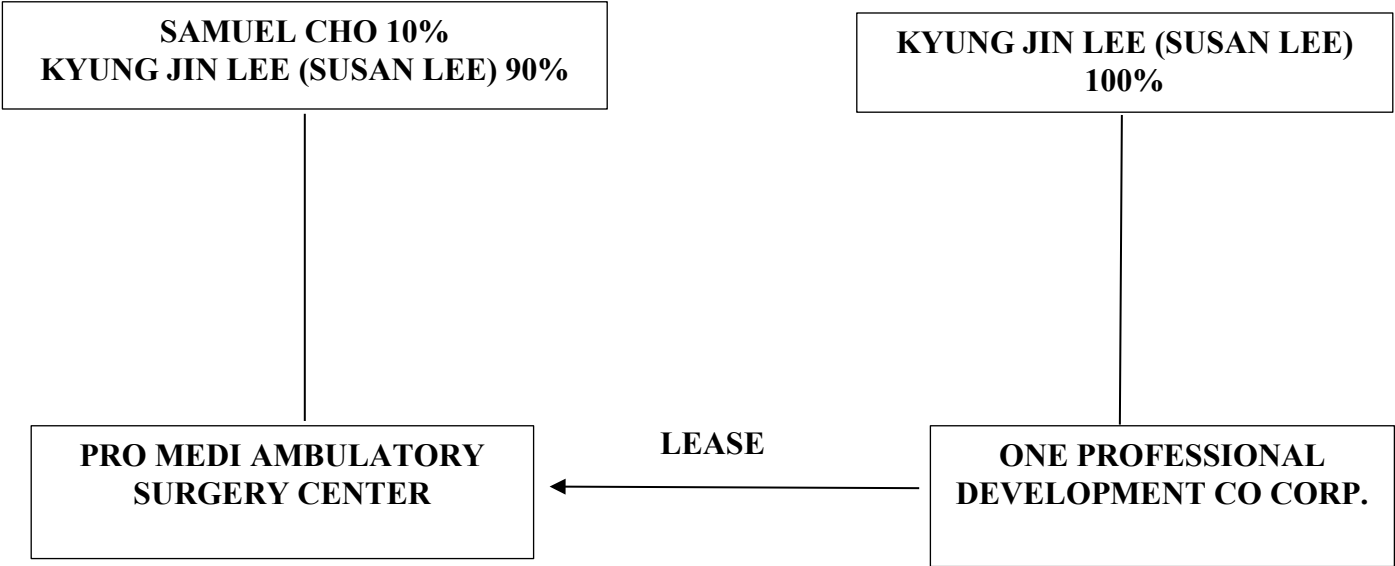

**PRO MED SURGERY CENTER**

**ESTABLISH A MULTISPECIALTY AMBULATORY SURGERY CENTER**

**PRO FORMA BALANCE SHEET**

ASSETS

Cash	\$753,912
Leasehold Improvements	4,344,292
Equipment	628,630
TOTAL ASSETS	\$5,726,834

LIABILITIES AND MEMBERS EQUITY

LIABILITIES

Working Capital Loan	\$368,000
Long Term Loan	4,077,796

TOTAL LIABILITIES \$ 4,445,796

MEMBERS EQUITY \$1,281,038

TOTAL LIABILITIES AND  
MEMBERS EQUITY \$5,726,834

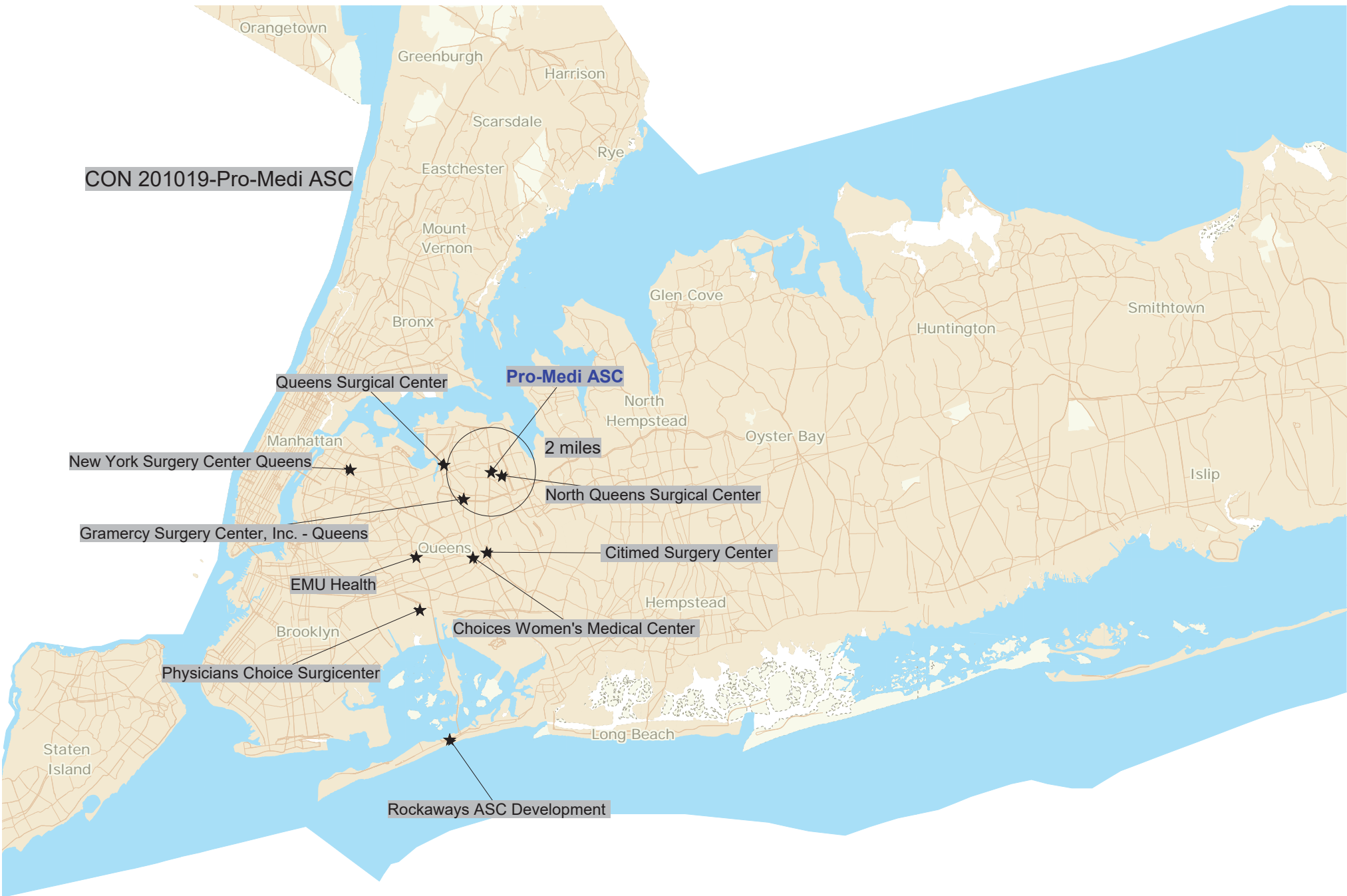

CON 201019-Pro-Medi ASC

Pro-Medi ASC

2 miles

Queens Surgical Center

New York Surgery Center Queens

Gramercy Surgery Center, Inc. - Queens

EMU Health

Physicians Choice Surgicenter

North Queens Surgical Center

Citimed Surgery Center

Choices Women's Medical Center

Rockaways ASC Development

North Queens Surgical Center  
Summary Balance Sheet

As of June 30, 2020

BFA Attachment A  
CON 201115

Jun 30, 20

**ASSETS**

**Current Assets**

Checking/Savings 630,594.63

Other Current Assets 12,430.00

**Total Current Assets** 643,024.63

**Fixed Assets** 4,137,817.00

**Other Assets** 1,301,597.00

**TOTAL ASSETS** 6,082,438.63

**LIABILITIES & EQUITY**

**Liabilities**

**Current Liabilities**

Other Current Liabilities 362,024.37

**Total Current Liabilities** 362,024.37

**Long Term Liabilities** 8,018,463.69

**Total Liabilities** 8,380,488.06

**Equity** (2,298,049.43)

**TOTAL LIABILITIES & EQUITY** 6,082,438.63



**North Queens Surgical Center  
Profit & Loss**

January through June 2020

Jan - Jun 20

BFA Attachment A (cont'd)  
CON 201115

**Ordinary Income/Expense**

**Income**

4000 · Facility Fees 6,347,757.32

**Total Income** 6,347,757.32

**Gross Profit** 6,347,757.32

**Expense**

5005 · Medical Supplies 2,168,318.40

6000 · Wages & Benefits 1,623,861.62

6100 · Medical Director Fess-1099 41,000.00

6120 · Advertising & Promotion 2,066.55

6140 · Bank Charges 2,158.47

6160 · Billing Charges 416,787.02

6200 · Cleaning / Janitorial Services 72,611.93

6280 · Credit Card Processing Expense 15,675.45

6300 · Education / Seminars 221.98

6330 · Employee Meals 1,447.61

6340 · Entertainment / Meals 3,026.44

6380 · Equipment Rental 475.00

6400 · Equipment Maintenance / Repair 50,496.81

6420 · Building Maintenance / Repair 32,077.63

6450 · Insurance - Liability 33,987.29

6480 · Insurance - Other 0.00

6500 · Interest Expense 176,937.99

6550 · IT Expenses 11,489.96

6580 · Professional Fees 100,198.08

6600 · Licenses & Permits 10,706.00

6620 · Management Fee Expense 320,000.00

6630 · Marketing Expenses 17,291.08

6660 · Office Supply & Expense 17,261.96

6720 · Postage & Delivery 4,244.59

6760 · Rent - Real Estate 293,911.17

6820 · Service / Maintenance Contracts 54,687.52

6830 · Subscriptions & Publications 1,530.92

6860 · Taxes - Real Estate 33,429.54

6880 · Telephone 13,830.28

6900 · Transportation - Patient 540,565.00

6920 · Travel 177.00

6980 · Uniforms / Linens 49,973.73

6990 · Utilities 63,428.09

**Total Expense** 6,173,875.11

**Net Ordinary Income** 173,882.21

**Net Income** 173,882.21

**North Queens Surgical Center**  
**Summary Balance Sheet**  
As of December 31, 2019

	<u>Dec 31, 19</u>
<b>ASSETS</b>	
<b>Current Assets</b>	
Checking/Savings	384,479.38
Other Current Assets	418,405.42
<b>Total Current Assets</b>	<u>802,884.80</u>
<b>Fixed Assets</b>	5,536,808.65
<b>Other Assets</b>	34,595.00
<b>TOTAL ASSETS</b>	<u><u>6,374,288.45</u></u>
<b>LIABILITIES &amp; EQUITY</b>	
<b>Liabilities</b>	
<b>Current Liabilities</b>	
Accounts Payable	129,746.36
Other Current Liabilities	336,523.99
<b>Total Current Liabilities</b>	<u>466,270.35</u>
<b>Long Term Liabilities</b>	8,889,557.87
<b>Total Liabilities</b>	9,355,828.22
<b>Equity</b>	(2,981,539.77)
<b>TOTAL LIABILITIES &amp; EQUITY</b>	<u><u>6,374,288.45</u></u>

**North Queens Surgical Center**  
**Profit & Loss**  
 January through December 2019

	Jan - Dec 19
<b>Ordinary Income/Expense</b>	
<b>Income</b>	
4000 · Facility Fees	11,998,929.42
4400 · Refunds	(79,040.44)
<b>Total Income</b>	11,919,888.98
<b>Gross Profit</b>	11,919,888.98
<b>Expense</b>	
6130 · Anesthesia Stipend	45,000.00
5005 · Medical Supplies	
5006 · Drugs / Pharmaceuticals	636,890.65
5007 · Implants / Lenses	441,127.70
5008 · Instruments / Tools / Re-usable	133,023.50
5012 · Medical Gas	18,276.39
5005 · Medical Supplies - Other	2,766,749.82
<b>Total 5005 · Medical Supplies</b>	3,996,068.06
6000 · Wages & Benefits	
6010 · Payroll - Medical Staff	3,713,011.16
6020 · Payroll - Business Office Staff	(1,992.71)
6040 · Payroll - Other	1,484.43
6050 · FICA & Medicare Expense	279,752.65
6060 · SUTA Expense	35,077.57
6070 · FUTA Expense	3,404.42
6180 · Bonus	2,908.79
6240 · Contract Labor / Temp Agency	101,151.33
6320 · Employee Benefits	(51,612.83)
6460 · Insurance - Health	210,482.38
6470 · Insurance - Workers Comp	44,465.39
6700 · Payroll Processing	13,455.56
6000 · Wages & Benefits - Other	(7,152.88)
<b>Total 6000 · Wages &amp; Benefits</b>	4,344,435.26
6100 · Accounting	57,480.50
6120 · Advertising & Promotion	1,245.00
6140 · Bank Charges	5,966.90
6160 · Billing Charges	239,562.14
6200 · Cleaning / Janitorial Services	161,404.14
6220 · Consultants	82,623.68
6280 · Credit Card Processing Expense	26,372.37
6300 · Education / Seminars	6,792.12
6340 · Entertainment / Meals	17,197.64
6380 · Equipment Rental	37,304.15
6400 · Equipment Maintenance / Repair	75,326.42
6420 · Building Maintenance / Repair	127,890.04
6450 · Insurance - Liability	63,112.67
6480 · Insurance - Other	25,179.27
6500 · Interest Expense	378,177.97
6580 · Legal & Professional	170,445.78
6600 · Licenses & Permits	145.60
6620 · Management Fee Expense	412,500.00
6640 · Miscellaneous Expense	(49.90)
6660 · Office Supply & Expense	13,903.82
66900 · Reconciliation Discrepancies	7,437.83
6720 · Postage & Delivery	14,515.46
6740 · Printing	31.89
6760 · Rent - Real Estate	588,200.82
6820 · Service / Maintenance Contracts	128,876.80
6860 · Taxes - Real Estate	135,739.38
6870 · Taxes - Other	23,794.78
6880 · Telephone	27,116.34
6900 · Transportation - Patient	262,974.41
6920 · Travel	0.50

**North Queens Surgical Center**

CON 201115

**Profit & Loss**

January through December 2019

	<u>Jan - Dec 19</u>
6980 · Uniforms / Linens	97,333.50
6990 · Utilities	103,608.76
<b>Total Expense</b>	<u>11,677,714.10</u>
<b>Net Ordinary Income</b>	<u>242,174.88</u>
<b>Net Income</b>	<u><u>242,174.88</u></u>

**NYEEQASC, LLC**  
**d/b/a North Queens Surgical Center**  
*Balance Sheets*  
*December 31,*

---

2018

---

**Assets**

**Current Assets**

Cash and cash equivalents	\$	134,159
Accounts receivable, net of allowance for contractual adjustments and uncollectible accounts: 2018 - \$6,238,000		1,880,050
Prepaid expenses		15,254
Supplies		370,892
Rebate receivable		19,829

---

**Total Current Assets** 2,420,184

---

**Property, Equipment and Improvements**

Equipment	3,543,007
Furniture and fixtures	34,136
Leasehold improvements	5,378,407
Total	8,955,550
Accumulated depreciation	(3,458,592)

---

**Net Property, Equipment and Improvements** 5,496,958

---

**Other Assets**

Lease costs, net of accumulated amortization: 2018 - \$5,313	19,687
Security deposits	4,080

---

**Total Other Assets** 23,767

---

---

**Total Assets** \$ 7,940,909

---

---

**2018**

---

**Liabilities and Members' Deficit**

**Current Liabilities**

Bank loan, due on demand, net of unamortized debt issuance costs: 2018 - \$14,758	\$ 6,581,456
Accounts payable	2,552,169
Accrued expenses	305,970
Accrued interest	98,745
Current portion of capital lease obligations	123,132
Current portion of equipment payable	8,200
Current portion of redemption notes payable	70,529
Member loans	342,232
Due to related parties	865,685
Refunds payable	120,149

---

<b>Total Current Liabilities</b>	<b>11,068,267</b>
----------------------------------	-------------------

---

**Long-Term Liabilities**

Capital lease obligations, net of current portion	166,677
Equipment payable, net of current portion	12,300
Redemption notes payable, net of current portion	211,586
Deferred rent	433,225

---

<b>Total Long-Term Liabilities</b>	<b>823,788</b>
------------------------------------	----------------

---

**Commitments and Contingencies (Note I)**

-

---

<b>Total Liabilities</b>	<b>11,892,055</b>
--------------------------	-------------------

**Members' Deficit**

(3,951,146)

---

<b>Total Liabilities and Members' Deficit</b>	<b>\$ 7,940,909</b>
---	---------------------

---

**NYEEQASC, LLC**  
**d/b/a North Queens Surgical Center**  
*Statements of Operations and Members' Deficit*  
*Years Ended December 31,*

	<b>2018</b>
<b>Net Patient Service Revenue</b>	\$ 7,841,842
<b>Operating Expenses</b>	9,081,187
<b>Loss from Operations</b>	(1,239,345)
<b>Other Income (Expense)</b>	
Gain on disposal of equipment	20
Other income	-
Interest expense	(390,367)
<b>Total Other Expense</b>	(390,347)
<b>Net Loss</b>	(1,629,692)
Members' deficit, beginning of year	(1,968,811)
Members' contributions	-
Members' distributions	(352,643)
<b>Members' Deficit, End of Year</b>	\$ (3,951,146)

Sunrise Surgery Center

ESTABLISH A SINGLE-SPECIALTY FREESTANDING AMBULATORY SURGERY CENTER

PRO FORMA BALANCE SHEET

ASSETS

Cash (Working Capital need) *	\$468,710
Leasehold Improvements	\$2,609,982
Equipment	\$1,188,820
	<hr/>
<b>TOTAL ASSETS</b>	<b>\$4,267,512</b>

LIABILITIES AND MEMBER EQUITY

LIABILITIES

NONE	\$0
	<hr/>
<b>TOTAL LIABILITIES</b>	<b>\$0</b>
<b>MEMBER EQUITY</b>	<b><u>\$4,267,512</u></b>

<b>TOTAL LIABILITIES AND MEMBER EQUITY</b>	<b>\$4,267,512</b>
--	--------------------

\* Funded by Dr. Siedlecki



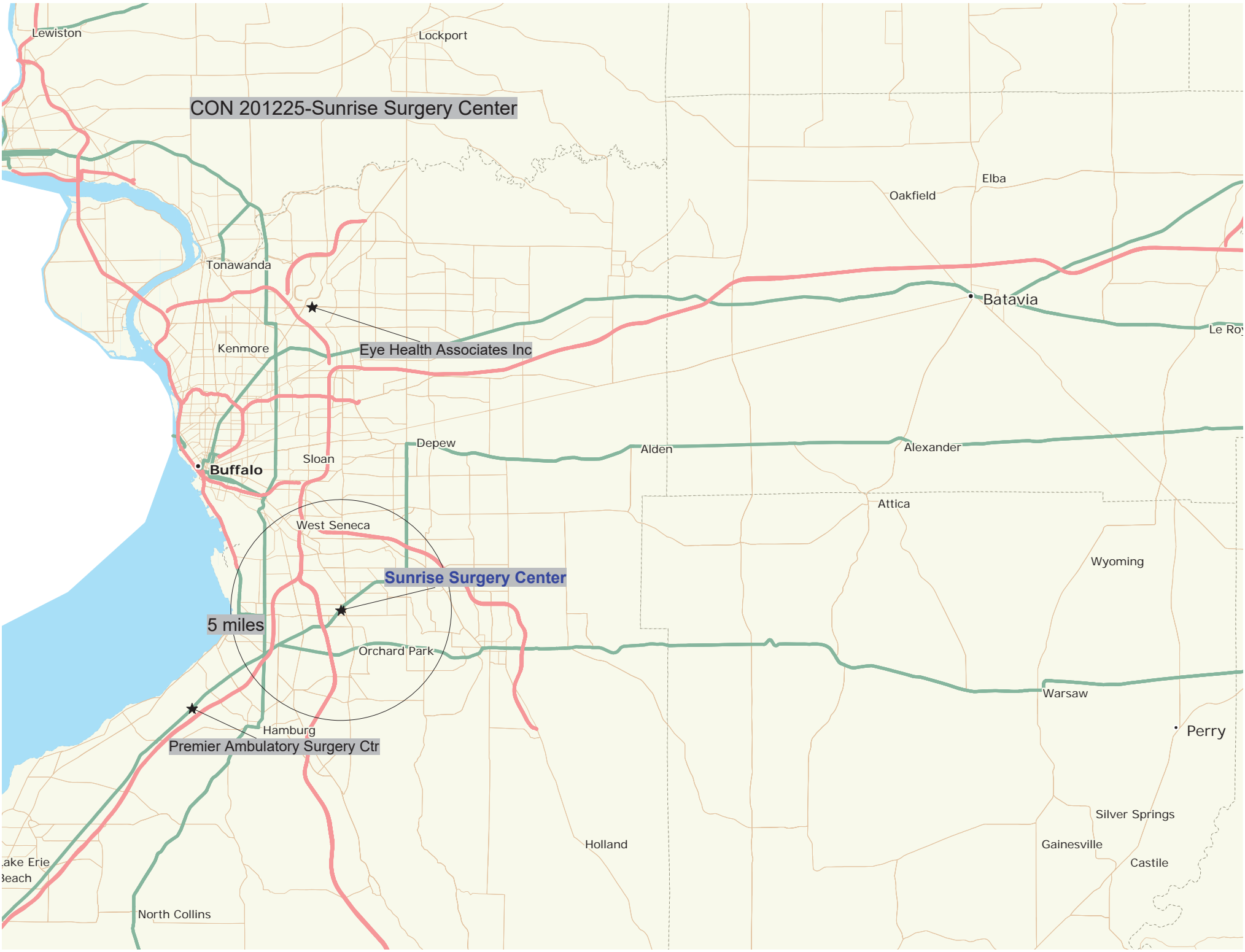

CON 201225-Sunrise Surgery Center

Eye Health Associates Inc

Sunrise Surgery Center

Premier Ambulatory Surgery Ctr

5 miles

Buffalo

Batavia

Lake Erie Beach

North Collins

Holland

Gainesville

Silver Springs

Castile

Perry

Warsaw

Wyoming

Attica

Alexander

Alden

Depew

Sloan

Tonawanda

Oakfield

Elba

Le Roy

Lockport

Lewiston

# BNPR Attachment - CON 182305-Nascentia Community Care

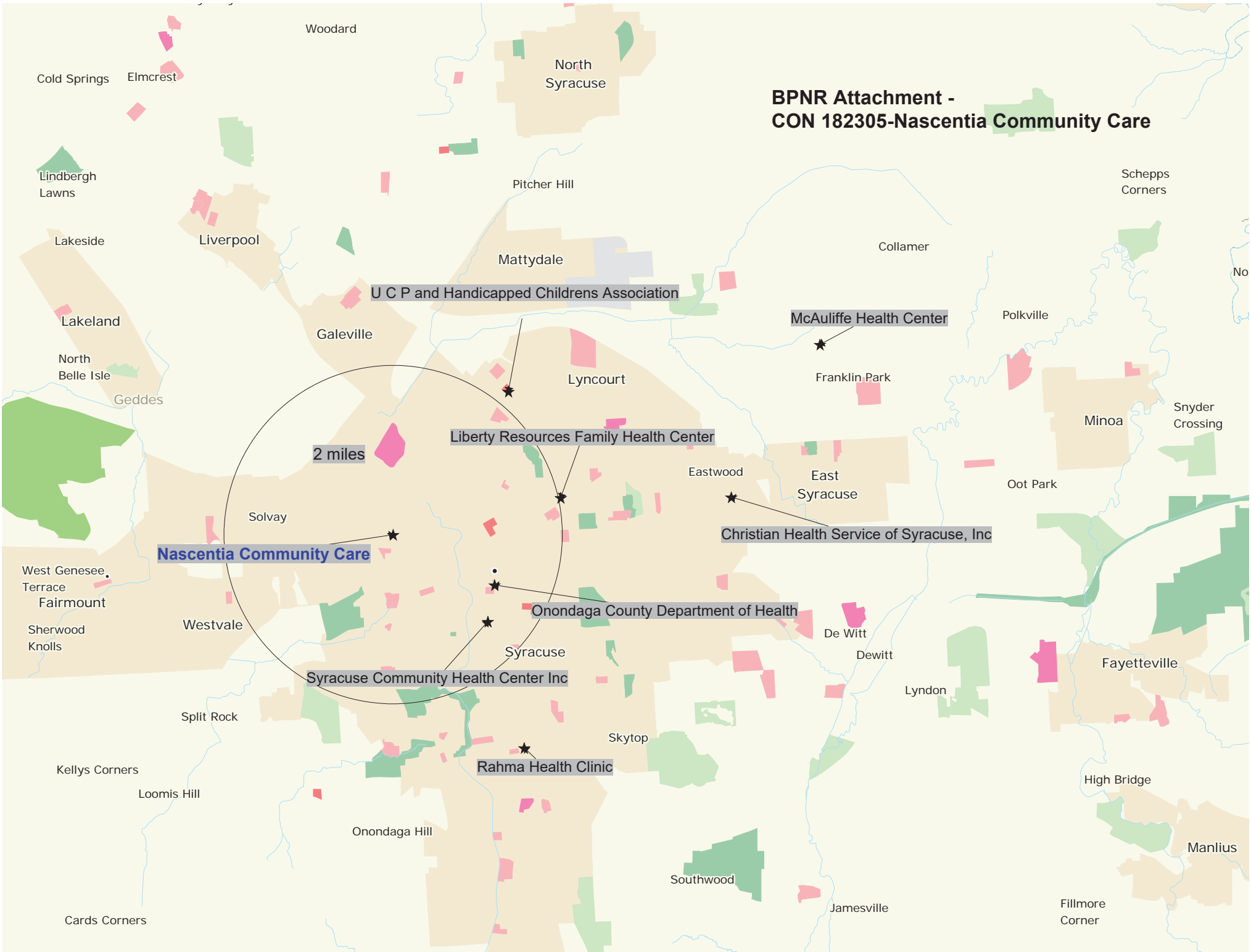

## Nascentia Community Care

### Corporate Organizational Structure

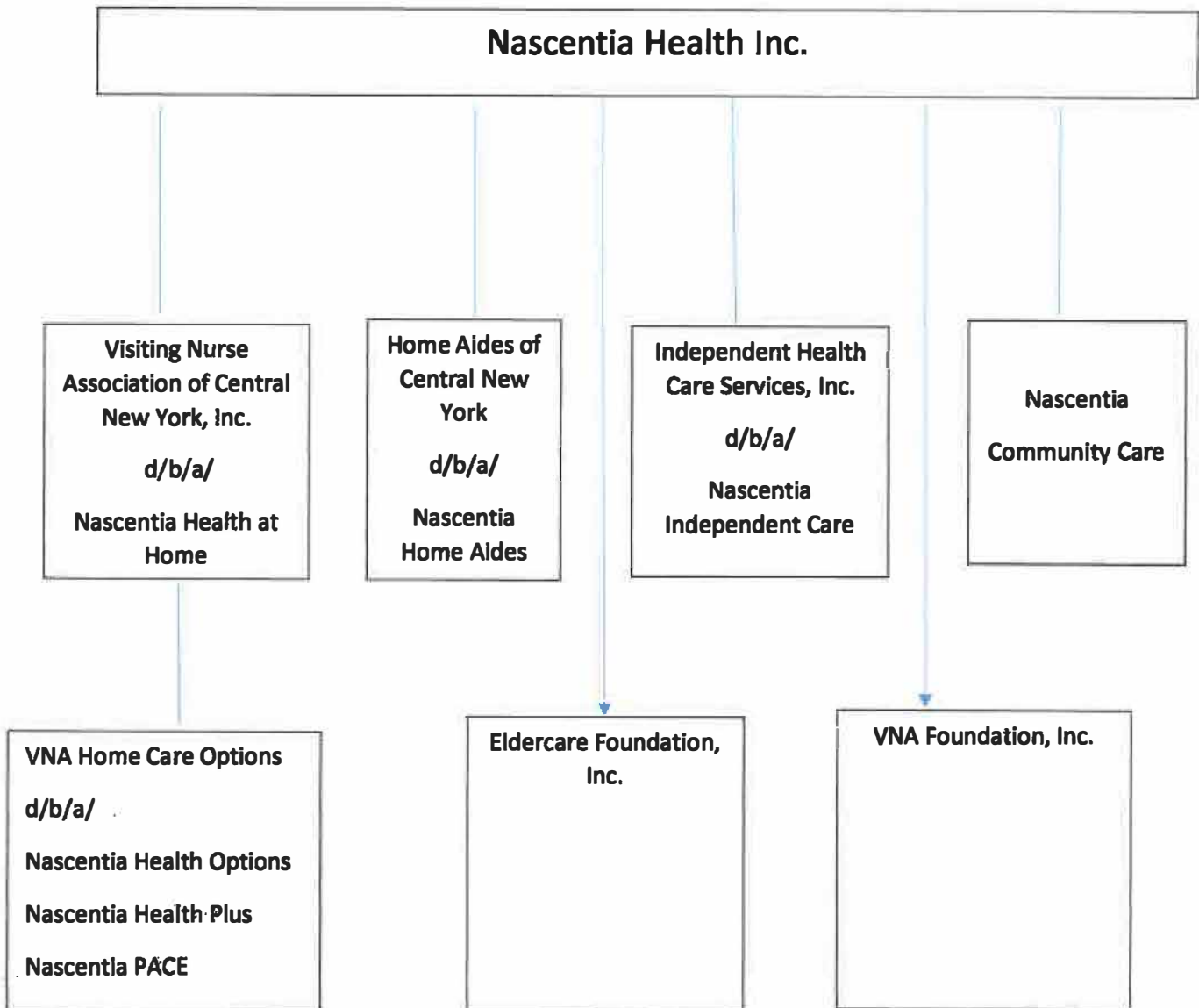

**CCH HOME CARE & PALLIATIVE SERVICES, INC.**

Balance Sheets

December 31, 2018 and 2017

<u>Assets</u>	<u>2018</u>	<u>2017</u>
Current assets:		
Due from affiliates	\$ <u>85,378</u>	<u>15,009</u>
Total assets	\$ <u><u>85,378</u></u>	<u><u>15,009</u></u>
<u>Liabilities and Net Assets</u>		
Current liabilities:		
Accounts payable	<u>-</u>	<u>315</u>
Total liabilities	-	315
Net assets without donor restrictions	<u>85,378</u>	<u>14,694</u>
Total liabilities and net assets	\$ <u><u>85,378</u></u>	<u><u>15,009</u></u>

See independent accountant's compilation report.

**CCH HOME CARE & PALLIATIVE SERVICES, INC.**

Statements of Operations and Changes in Net Assets

Years ended December 31, 2018 and 2017

	<u>2018</u>	<u>2017</u>
Net assets without donor restrictions:		
Operating revenues:		
Miscellaneous income	\$ <u>-</u>	<u>119</u>
Operating expenses:		
Office supplies and record storage	3,210	3,254
Professional fees	<u>1,106</u>	<u>512</u>
Total operating expenses	<u>4,316</u>	<u>3,766</u>
Operating loss	(4,316)	(3,647)
Nonoperating revenue-contribution from affiliate	<u>75,000</u>	<u>-</u>
Excess (deficiency) of revenues over expenses without donor restrictions and change in net assets without donor restrictions	70,684	(3,647)
Net assets without donor restrictions:		
Beginning of year	<u>14,694</u>	<u>18,341</u>
End of year	<u>\$ 85,378</u>	<u>14,694</u>

**CCh Home Care and Palliative Services, Inc.**  
**Statement of Financial Position**  
**November 30, 2019**  
**Unaudited**

**ASSETS**

**Current Assets**

Cash and cash equivalents	\$	80,609
Customer accounts receivable, net of allowances		-
Total Current Assets		80,609

**Property and Equipment**

Work in progress		1,274
Total Assets	\$	81,883

**LIABILITIES AND NET ASSETS/EQUITY**

**Current Liabilities**

Current portion of capital lease	\$	-
Accounts payable		1,274
Total Current Liabilities		1,274
Total Liabilities		1,274

**Net assets/equity**

Unrestricted Net Assets		80,609
Total Net Assets/Equity		80,609
Total liabilities and net assets/equity	\$	81,883

**CCH Home Care and Palliative Services, Inc.**  
**Statement of Activities**  
**For the Period January 1, 2019 through November 30, 2019**  
**Unaudited**

BFA Attachment B (cont.)  
CON 182305

	<b>YTD</b> <b><u>Actual</u></b>
<b><u>Revenue -</u></b>	
Net Customer Service Revenue	\$ -
Other Operating Revenue	-
Net assets released from restrictions	-
	-
Net Revenue From Operations	-
<b><u>Operating Expenses -</u></b>	
Salaries and Wages	-
Payroll Taxes	-
Employee Benefits	-
Maintenance Agreements	-
Professional fees incl legal	1,309
Staff Relations/Education	-
Office expenses	-
General expenses	3,460
Interest expense	-
Bad debt expense	-
	-
Total Operating Expenses	4,769
Excess (deficiency) of revenues over expenses	\$ (4,769)
<b>Unrestricted net assets (deficit)/retained earnings -</b>	
Excess (deficiency) of revenues over expenses	\$ (4,769)
Unrealized Gain/(Loss) on Investments	-
	-
Increase (decrease) in unrestricted net assets	(4,769)
Beginning of period	85,378
End of Period	\$ 80,609

**Nascentia Health, Inc. (Consolidated)**  
**Statements of Financial Position**  
**December 31, 2018 and December 31, 2017**  
**Unaudited**

BFA Attachment C - CON 182305

<b>ASSETS</b>	<b>December 31, 2018</b>	<b>December 31, 2017</b>
<b>Current Assets</b>		
Cash and cash equivalents	\$ 50,473,186	\$ 51,897,066
Customer accounts receivable, net of allowances	12,246,081	17,606,662
Due from Medicaid	5,608,476	
Other receivables	208,360	132,116
TPL (Third Party Liability)	(81,547)	(140,545)
Prepaid income taxes	1,325	1,325
Prepaid expenses and deposits	698,550	866,771
<b>Total Current Assets</b>	<b>69,154,431</b>	<b>70,363,395</b>
<b>Investments</b>		
Vanguard/Key Bank Escrow	27,469,610	18,153,815
<b>Property and Equipment</b>		
Land, building and improvements, at cost	11,573,378	15,737,271
Office furniture and equipment, at cost	2,923,107	6,063,930
Office furniture and equipment, contributed	990,174	224,732
Less accumulated depreciation	(1,594,155)	(10,090,190)
<b>Net Property and Equipment</b>	<b>13,892,504</b>	<b>11,935,743</b>
<b>Other Assets</b>		
Other assets (includes ECF CRUT)	1,163,462	1,152,780
<b>Total Assets</b>	<b>\$ 111,680,007</b>	<b>\$ 101,605,733</b>
<b>LIABILITIES AND NET ASSETS/EQUITY</b>		
<b>Current Liabilities</b>		
Current portion of capital lease	\$ 370,735	\$ 477,632
Line of credit	1,495,178	-
Mortgage payable-current	134,865	-
Accounts payable	3,852,156	3,551,568
IBNR/Claims Payable	65,617,964	64,796,290
Payroll deductions and taxes	326,427	259,026
Salaries and wages	778,749	497,103
Vacation and benefits	656,296	474,840
Other accrued expenses	3,447,602	2,834,192
<b>Total Current Liabilities</b>	<b>76,679,972</b>	<b>72,890,651</b>
<b>Other Liabilities</b>		
Pension Liability	3,003,672	3,358,458
Other liabilities, including deferred revenue	783,796	693,855
Capital lease obligation, net of current portion	-	366,316
Mortgage payable	7,149,579	3,880,799
Workers Compensation Assessment Payable	812,315	962,436
Change in interest/SWAP payable	495,626	-
Tenant/Client deposits	31,500	29,825
<b>Total other liabilities</b>	<b>12,276,488</b>	<b>9,291,689</b>
<b>Total Liabilities</b>	<b>88,956,460</b>	<b>82,182,340</b>
<b>Net assets/equity</b>		
TRNA	399,666	491,568
Unrestricted Net Assets	22,323,881	18,931,825
<b>Total Net Assets/Equity</b>	<b>22,723,547</b>	<b>19,423,393</b>
<b>Total liabilities and net assets/equity</b>	<b>\$ 111,680,007</b>	<b>\$ 101,605,733</b>



**Nascentia Health, Inc. (Consolidated)**  
**Statement of Activities**  
**For the Period January 1, 2018 through December 31, 2018, with Budget and Prior Year Comparative**  
**Unaudited**

	<b>YTD Actual</b>	<b>YTD Budget</b>	<b>Variance</b>	<b>Elimi- nations</b>	<b>YTD Actual with EHM</b>	<b>YTD Actual 2017</b>
<b>Revenue -</b>						
Net Customer Service Revenue	\$ 481,136,287	\$ 431,338,902	\$ 49,797,385	\$ (6,420,892)	\$ 474,715,395	\$ 306,606,302
Other Operating Revenue	662,600	567,000	95,600	(81,402)	581,198	859,107
Net assets released from restrictions	101,902	-	101,902	-	101,902	229,315
<b>Net Revenue From Operations</b>	<b>481,900,789</b>	<b>431,905,902</b>	<b>49,994,887</b>	<b>(6,502,294)</b>	<b>475,398,495</b>	<b>307,694,724</b>
<b>Operating Expenses -</b>						
Salaries and Wages	26,878,482	26,116,554	761,928	-	26,878,482	23,380,238
Payroll Taxes	2,924,079	3,232,550	(308,471)	-	2,924,079	2,724,551
Employee Benefits	3,034,304	3,274,214	(239,910)	-	3,034,304	2,895,715
Pension expense-defined benefit plan	35,214	400,000	(364,786)	-	35,214	186,016
Patient Care	416,964,707	362,051,685	54,913,022	(3,879,417)	413,085,290	254,524,298
IBNR	1,971,755	-	1,971,755	-	1,971,755	-
Contract Services	12,608,006	17,895,920	(5,287,914)	(2,541,475)	10,066,531	8,003,142
Contract support services	-	-	-	-	-	-
Transportation	1,729,020	1,561,262	167,758	(81,402)	1,647,618	1,444,438
Professional Supplies and Ancillaries	536,713	491,860	44,853	-	536,713	484,400
Occupancy	865,306	705,175	160,131	-	865,306	654,508
Depreciation	1,142,809	1,791,733	(648,924)	-	1,142,809	2,157,627
Insurance	383,465	343,064	40,401	-	383,465	339,455
Marketing	1,213,881	472,450	741,431	-	1,213,881	793,255
Maintenance Agreements	1,987,783	1,632,836	354,947	-	1,987,783	1,209,324
Professional fees incl legal	1,215,848	383,469	832,379	-	1,215,848	339,395
Staff Relations/Education	942,126	836,063	106,063	-	942,126	628,889
Office expenses	431,219	429,000	2,219	-	431,219	338,505
General expenses	1,102,819	885,258	217,561	-	1,102,819	496,787
Interest expense	447,117	356,915	90,202	-	447,117	86,028
Bad debt expense	839,675	1,000,000	(160,325)	-	839,675	526,005
Contributions to affiliates	164,102	5,000	159,102	(164,102)	-	-
Fund raising expenses	68,809	38,250	30,559	-	68,809	45,803
<b>Total Operating Expenses</b>	<b>477,487,239</b>	<b>423,903,258</b>	<b>53,583,981</b>	<b>(6,666,396)</b>	<b>470,820,843</b>	<b>301,258,379</b>
<b>Operating Gain (Loss)</b>	<b>4,413,550</b>	<b>8,002,644</b>	<b>(3,589,094)</b>	<b>164,102</b>	<b>4,577,652</b>	<b>6,436,345</b>
Start up expense for MAP/PACE	(737,644)	(840,000)	102,356	-	(737,644)	-
<b>Net Excess (deficiency) rev over exp</b>	<b>3,675,906</b>	<b>7,162,644</b>	<b>(3,486,738)</b>	<b>164,102</b>	<b>3,840,008</b>	<b>6,436,345</b>
Other Non-Operating Income	451,763	90,000	361,763	-	451,763	(3,842,737)
Event and Contribution Income	312,873	190,800	122,073	(164,102)	148,771	155,482
Investment income	1,706,232	-	1,706,232	-	1,706,232	656,106
Change in value of interest/SWAP	(495,626)	-	(495,626)	-	(495,626)	-
Excess (deficiency) of revenues over expenses	<b>\$ 5,651,148</b>	<b>\$ 7,443,444</b>	<b>\$ (1,792,296)</b>	<b>\$ -</b>	<b>\$ 5,651,148</b>	<b>\$ 3,405,196</b>
<b>Unrestricted net assets (deficit)/retained earnings -</b>						
Excess (deficiency) of revenues over expenses	\$ 5,651,148	\$ 7,443,444	\$ (1,792,296)	\$ -	\$ 5,651,148	\$ 3,405,196
Unrealized Gain/(Loss) on Investments	(2,259,096)	-	(2,259,096)	-	(2,259,096)	792,082
Net assets released from restrictions used for operations	-	-	-	-	-	(93,000)
<b>Increase (decrease) in unrestricted net assets</b>	<b>3,392,052</b>	<b>7,443,444</b>	<b>(4,051,392)</b>	<b>-</b>	<b>3,392,052</b>	<b>4,104,278</b>
<b>Temporarily restricted net assets -</b>						
Net assets released from restrictions used for operations	(101,903)	-	(101,903)	-	(101,903)	(229,315)
Capital Campaign	-	-	-	-	-	92,954
Restricted grants	10,000	-	10,000	-	10,000	42,360
<b>Increase (decrease) in temporarily restricted net assets</b>	<b>(91,903)</b>	<b>-</b>	<b>(91,903)</b>	<b>-</b>	<b>(91,903)</b>	<b>(94,001)</b>
<b>Increase (decrease) in net assets</b>	<b>3,300,149</b>	<b>7,443,444</b>	<b>(4,143,295)</b>	<b>-</b>	<b>3,300,149</b>	<b>4,010,277</b>
Beginning of period	19,423,300	-	-	-	19,423,300	15,413,116
<b>End of Period</b>	<b>\$ 22,723,449</b>	<b>\$ -</b>	<b>\$ -</b>	<b>\$ -</b>	<b>\$ 22,723,449</b>	<b>\$ 19,423,393</b>

Victory Community Health Center, Inc.  
Pro Forma Balance Sheet (As of approval date)

ASSETS

Cash	\$610,373
Total Current Assets	<u>\$610,373</u>

FIXED ASSETS

Moveable Equipment	\$148,107
Leasehold Improvements	\$243,632
Total Fixed Assets	<u>\$391,739</u>

TOTAL ASSETS	<u>\$1,002,112</u>
--------------	--------------------

LIABILITIES

Loan - Bank loan	\$321,739
Loan -Working Capital	\$305,186
TOTAL LIABILITIES	<u>\$626,925</u>

Members' Equity	\$375,187
-----------------	-----------

TOTAL LIABILITIES AND MEMBERS' EQUITY	<u>\$1,002,112</u>
---------------------------------------	--------------------

**Tov HMC, LLC**

**Pro Forma Balance Sheet**

**ASSETS**

Cash	\$	368,935
Leasehold Improvement	\$	87,251
Moveable/Fixed Equipment	\$	119,310
Total Assets	\$	575,496

**LIABILITIES & MEMBERS EQUITY**

Loan Payable	\$	185,905
Working Capital Loan	\$	184,467
Total Liabilities	\$	370,372
Members Equity	\$	205,124
Total Liabilities and Members Equity	\$	575,496



CON 201017-Tov Health Medical Center

Tov Health Medical Center

3 miles

Arc Healthresources of Rockland, Inc.

Cornerstone Family Healthcare

Refuah Health Center

Suffern Extension Clinic

Refuah Health Twin

**U.S. RENAL CARE, INC. AND SUBSIDIARIES**

Consolidated Balance Sheets

December 31, 2018 and 2017

(Dollars in thousands, except share information)

Assets	2018	2017
Cash and cash equivalents	\$ 153,469	130,296
Accounts receivable, net of allowances of \$40,760 and \$41,772	180,010	176,678
Inventories	20,419	13,971
Other receivables	36,864	26,482
Other current assets	11,927	12,623
Total current assets	402,689	360,050
Property and equipment, net	261,687	262,284
Investments in unconsolidated affiliates	16,522	16,846
Amortizable intangibles, net	35,186	65,497
Other intangibles	15,064	15,064
Goodwill	2,331,442	2,331,442
Other long-term assets	2,840	3,078
Total assets	\$ 3,065,430	3,054,261
<b>Liabilities and Equity</b>		
Accounts payable	\$ 32,731	23,766
Accrued compensation and benefits	48,197	37,620
Accrued expenses	75,910	76,034
Current portion of long-term debt and capital lease obligations	22,904	19,245
Total current liabilities	179,742	156,665
Long-term debt and capital lease obligations, net of current portion	1,924,073	1,918,772
Other long-term liabilities	1,468	2,025
Deferred tax liability, net	40,835	42,167
Total liabilities	2,146,118	2,119,629
Commitments and contingencies		
U.S. Renal Care, Inc. equity:		
Common stock (\$0.01 par value. Authorized shares, 100; issued and outstanding, 100 shares)	—	—
Additional paid-in capital	519,580	531,295
Retained earnings	91,386	98,650
Total U.S. Renal Care, Inc. stockholders' equity	610,966	629,945
Noncontrolling interests (including redeemable interests with redemption values of \$218,044 and \$220,352)	308,346	304,687
Total equity	919,312	934,632
Total liabilities and equity	\$ 3,065,430	3,054,261

**U.S. RENAL CARE, INC. AND SUBSIDIARIES**

Consolidated Statements of Operations

Years ended December 31, 2018 and 2017

(Dollars in thousands)

	<u>2018</u>	<u>2017</u>
Net operating revenue:		
Net operating revenue before provision for doubtful accounts	\$ 1,357,700	1,251,992
Less provision for doubtful accounts	33,593	35,486
Net operating revenue	<u>1,324,107</u>	<u>1,216,506</u>
Operating expenses:		
Patient care costs	890,195	823,032
General and administrative	97,134	92,165
Transaction and legal costs	30,713	8,378
Depreciation and amortization	89,382	93,147
Equity in earnings of unconsolidated affiliates	(4,135)	(3,331)
Total operating expenses	<u>1,103,289</u>	<u>1,013,391</u>
Operating income	220,818	203,115
Interest expense, net	<u>149,772</u>	<u>130,317</u>
Income before income taxes	71,046	72,798
Income tax provision (benefit)	<u>22,765</u>	<u>(8,790)</u>
Net income	48,281	81,588
Less net income attributable to noncontrolling interests	55,545	48,779
Net (loss) income attributable to U.S. Renal Care, Inc.	<u>\$ (7,264)</u>	<u>32,809</u>

U.S. RENAL CARE, INC. AND SUBSIDIARIES

Consolidated Statements of Changes in Equity

Years ended December 31, 2018 and 2017

(Dollars in thousands, except share information)

	Common stock		Additional paid-in capital	Retained earnings	Total	Noncontrolling interest	Total
	Shares	Amount					
Balance at December 31, 2016	100	\$ —	527,377	65,841	593,218	301,860	895,078
Stock compensation expense	—	—	1,663	—	1,663	—	1,663
Class C Units repurchased	—	—	1,500	—	1,500	—	1,500
Capital contribution from noncontrolling interests	—	—	—	—	—	1,845	1,845
Distributions to noncontrolling interests	—	—	—	—	—	(55,987)	(55,987)
Noncontrolling Interest acquired in purchase business combinations	—	—	—	—	—	5,096	5,096
Purchase of noncontrolling interests, net	—	—	755	—	755	3,094	3,849
Net income	—	—	—	32,809	32,809	48,779	81,588
Balance at December 31, 2017	100	—	531,295	98,650	629,945	304,687	934,632
Stock compensation expense	—	—	900	—	900	—	900
Capital contribution from noncontrolling interests	—	—	—	—	—	6,661	6,661
Distributions to noncontrolling interests	—	—	—	—	—	(62,577)	(62,577)
Purchase of noncontrolling interests, net	—	—	(12,615)	—	(12,615)	4,030	(8,585)
Net (loss) income	—	—	—	(7,264)	(7,264)	55,545	48,281
Balance at December 31, 2018	100	\$ —	519,580	91,386	610,966	308,346	919,312

**PART I. FINANCIAL STATEMENTS**

**U.S. RENAL CARE, INC. AND SUBSIDIARIES**  
Condensed Consolidated Balance Sheets  
(unaudited)  
(In thousands, except share and per share amounts)

<b>Assets</b>	<b>Successor</b>	<b>Predecessor</b>
	<b>September 30, 2019</b>	<b>December 31, 2018</b>
Cash and cash equivalents	\$ 160,127	\$ 153,469
Accounts receivable, net of allowances of \$44,056 and \$40,760	170,881	180,010
Inventories	15,810	20,419
Other receivables	25,548	36,864
Other current assets	<u>13,539</u>	<u>11,927</u>
Total current assets	385,905	402,689
Property and equipment, net	291,345	261,687
Investments in unconsolidated affiliates	41,442	16,522
Amortizable intangibles, net	58,418	35,186
Other intangibles	97,210	15,064
Goodwill	2,493,825	2,331,442
Other long-term assets	<u>2,962</u>	<u>2,840</u>
Total assets	<u>\$ 3,371,107</u>	<u>\$ 3,065,430</u>
<b>Liabilities and Equity</b>		
Accounts payable	\$ 34,207	\$ 32,731
Accrued compensation and benefits	45,777	48,197
Accrued expenses	77,731	75,910
Current portion of long-term debt and capital lease obligations	<u>19,816</u>	<u>22,904</u>
Total current liabilities	177,531	179,742
Long-term debt and capital lease obligations, net of current portion	2,036,245	1,924,073
Other long-term liabilities	6,519	1,468
Deferred tax liability, net	<u>52,354</u>	<u>40,835</u>
Total liabilities	<u>2,272,649</u>	<u>2,146,118</u>
Commitments and contingencies		
U.S. Renal Care, Inc. equity:		
Common stock (\$0.01 par value, authorized, 100 shares; issued and outstanding, 100 shares)	—	—
Additional paid-in capital	728,982	519,580
Retained earnings	<u>(47,291)</u>	<u>91,386</u>
Total U.S. Renal Care, Inc. stockholders' equity	681,691	610,966
Noncontrolling interests	<u>416,767</u>	<u>308,346</u>
Total equity	<u>1,098,458</u>	<u>919,312</u>
Total liabilities and equity	<u>\$ 3,371,107</u>	<u>\$ 3,065,430</u>



**COMBINED QUARTER AND NINE MONTHS ENDED SEPTEMBER 30, 2019 COMPARED TO QUARTER AND NINE MONTHS ENDED SEPTEMBER 30, 2018**

	<b>Three Months Ended</b>		<b>Nine Months Ended</b>	
	<b>September</b>	<b>September</b>	<b>September</b>	<b>September</b>
	<b>30,</b>	<b>30,</b>	<b>30,</b>	<b>30,</b>
	<b>2019</b>	<b>2018</b>	<b>2019</b>	
			<b>(Co m bined)</b>	
	<b>(in thousands)</b>			
Net operating revenue:				
Net operating revenue before provision for doubtful accounts	\$ 340,829	\$ 341,124	\$ 1,009,587	\$ 1,009,502
Less provision for doubtful accounts	<u>8,581</u>	<u>7,023</u>	<u>27,327</u>	<u>26,209</u>
Net operating revenue	<u>332,248</u>	<u>334,101</u>	<u>982,260</u>	<u>983,293</u>
Operating expenses:				
Patient care costs	230,161	223,785	678,372	663,706
General and administrative	23,820	25,387	78,687	72,783
Transaction and legal costs	5,169	11,106	69,661	15,307
Depreciation and amortization	22,217	22,500	66,441	67,329
Equity in earnings of unconsolidated affiliates	<u>(1,681)</u>	<u>(1,141)</u>	<u>(4,727)</u>	<u>(2,962)</u>
Total operating expenses	<u>279,686</u>	<u>281,637</u>	<u>888,434</u>	<u>816,163</u>
Operating income	52,562	52,464	93,826	167,130
Interest expense, net	<u>47,441</u>	<u>38,092</u>	<u>126,368</u>	<u>111,277</u>
Income (loss) before income taxes	5,121	14,372	(32,542)	55,853
Income tax provision	<u>5,967</u>	<u>4,484</u>	<u>20,826</u>	<u>22,142</u>
Net (loss) income	(846)	9,888	(53,368)	33,711
Less net income attributable to non-controlling interests	<u>13,202</u>	<u>12,912</u>	<u>40,415</u>	<u>41,225</u>
Net (loss) attributable to U.S. Renal Care, Inc.	<u>\$ (14,048)</u>	<u>\$ (3,024)</u>	<u>\$ (93,783)</u>	<u>\$ (7,514)</u>

**USRC Hamburg, L.L.C.**  
**USRC Hamburg Dialysis**  
**Pro Forma Balance Sheet**

Day 1  
Balance Sheet

<b>Assets</b>	
Cash	241,108
A/R, net	214,492
Other receivables	-
Inventory	-
Other Current Assets/Supplies	35,184
<b>Total Current Assets</b>	<b>490,783</b>
PP&E	1,557,505
Less accumulated depreciation	-
PP&E, net	1,557,505
Goodwill & Other Intangibles, net	-
Other Assets	-
<b>Total Assets</b>	<b>2,048,289</b>
<b>Liabilities</b>	
Accounts Payable	48,276
Accrued Interest	34,856
Other Accrued Expenses	-
Accrued Payroll	27,910
Current Portion of long term debt	-
<b>Total Current Liabilities</b>	<b>111,041</b>
Long Term Debt	1,646,719
Capital Leases	-
Bank Debt	-
Other Liabilities	-
<b>Total Long Term Liabilities</b>	<b>1,646,719</b>
<b>Stockholders' Equity</b>	
Paid-in Capital	705,737
Partnership Distributions	-
Retained Earnings	(415,208)
<b>Total Stockholders' Equity</b>	<b>290,528</b>
<b>Total Liabilities &amp; Stockholders' Equity</b>	<b>2,048,289</b>

New York State Affiliated D&TC

<u>Operator</u>	<u>Name of the facility</u>	<u>Date</u>	<u>Stations</u>	<u>County</u>
USRC Cheektowaga, Inc	U.S. Renal Care Cheektowaga Dialysis	16-Dec-11	13	Erie
USRC Williamsville, Inc.	U.S. Renal Care Williamsville Dialysis	20-Jan-12	13	Erie
USRC Tonawada, Inc.	U.S. Renal Care Tonawada Dialysis	10-Nov-11	13	Erie
USRC West Cheektowaga, Inc.	U.S. Renal Care West Cheektowaga Dialysis	22-Nov-16	13	Erie
USRC Amherst, LLC	U.S. Renal Care Amherst Dialysis	2-Jul-18	13	Erie
USRC South Flushing, LLC	U.S. Renal Care South Flushing Dialysis	7-Jun-16	25	Queens
USRC Pelham, LLC	U.S. Renal Care Pelham Parkway Dialysis	7-Jun-16	25	Bronx
DSI Dutchess Dialysis, Inc	DSI Dutchess Dialysis	1-Jun-13	34	Dutchess
DSI Newburgh Dialysis, LLC	DSI Newburgh Dialysis	6-Feb-17	16	Orange
Under Construction				
USRC Forest Hills LLC`	U.S. Renal Care Forest Hills Dialysis		24	Queens

**Balance Sheet**  
**For the Three Months Ending Sunday, March 31, 2019**  
**New York Consolidated**  
**Accounting Basis - Accrual**

	Dec 2018	Mar 2019
<b>Assets</b>		
Current Assets		
Cash	(372,770)	3,503,652
A/R, Net	8,530,236	7,679,403
Other Receivables	2,182,182	2,218,394
Inventory	457,622	514,899
Other Current Assets	273,890	282,001
<b>Total Current Assets</b>	<b>11,071,160</b>	<b>14,198,349</b>
PP&E, Net	7,246,119	6,876,748
Goodwill and Other Intangibles, Net	9,854,400	9,817,326
Other Assets	265,808	265,808
<b>Total Assets</b>	<b>28,437,487</b>	<b>31,158,231</b>
<b>Liabilities</b>		
Current Liabilities		
Accounts Payable and Accrued Expenses	3,049,973	3,711,337
Accrued Payroll	989,794	889,830
Current Portion of Long Term Debt	131,473	111,995
<b>Total Current Liabilities</b>	<b>4,171,240</b>	<b>4,713,162</b>
Long Term Liabilities		
Capital Leases	505,697	407,097
Intercompany Payable	(42,556,973)	(42,550,415)
Other LT Liabilities	676,870	639,008
<b>Total Long Term Liabilities</b>	<b>(41,374,406)</b>	<b>(41,504,310)</b>
<b>Total Liabilities</b>	<b>(37,203,166)</b>	<b>(36,791,148)</b>
<b>Equity</b>		
Partner's Capital	65,640,653	67,949,379
<b>Total Equity</b>	<b>65,640,653</b>	<b>67,949,379</b>
<b>Total Liabilities &amp; Equity</b>	<b>28,437,487</b>	<b>31,158,231</b>

**Income Statement**  
**For the Three Months Ending Sunday, March 31, 2019**  
**New York Consolidated**  
**Accounting Basis - Accrual**

	<u>FY 2018</u>	<u>Q1 2019</u>	<u>Feb 2019</u>	<u>Mar 2019</u>	<u>YTD 2019</u>
<b>Total Treatments</b>	<b>127,497</b>	<b>31,703</b>	<b>10,014</b>	<b>11,015</b>	<b>31,703</b>
Revenue Before Reserve and Bad Debt Expense	55,335,621	12,345,019	4,013,623	3,936,593	12,345,019
Revenue Reserve	0	(398,933)	(129,220)	(127,029)	(398,933)
Bad Debt Expense	(1,689,724)	(264,782)	0	(264,782)	(264,782)
<b>Net Revenue</b>	<b>53,645,897</b>	<b>11,681,304</b>	<b>3,884,403</b>	<b>3,544,782</b>	<b>11,681,304</b>
<b>Facility Expenses</b>					
Labor Expense	13,880,085	3,571,097	1,155,839	1,148,324	3,571,097
Medical Supplies	2,999,007	690,879	224,467	222,384	690,879
Medications	6,138,782	1,554,577	488,581	566,138	1,554,577
Medical Director Fees	1,126,262	234,088	87,249	64,579	234,088
Rent	1,724,991	444,511	151,286	141,658	444,511
Management Fee	3,405,444	882,680	254,973	343,579	882,680
Other Expenses	4,080,427	973,285	331,432	309,912	973,285
<b>Total Facility Expenses</b>	<b>33,354,998</b>	<b>8,351,117</b>	<b>2,693,827</b>	<b>2,796,574</b>	<b>8,351,117</b>
<b>Facility EBITDA</b>	<b>20,290,899</b>	<b>3,330,187</b>	<b>1,190,576</b>	<b>748,208</b>	<b>3,330,187</b>
<b>As a Percent of Revenue</b>	<b>36.7%</b>	<b>27.0%</b>	<b>29.7%</b>	<b>19.0%</b>	<b>27.0%</b>
Interest Expense	(2,322,172)	(803,696)	(262,573)	(273,360)	(803,696)
Depreciation	2,272,853	567,539	187,609	191,114	567,539
Income Taxes	1,217,716	246,870	51,387	89,741	246,870
<b>Total Non-Operating Expenses</b>	<b>1,168,397</b>	<b>10,713</b>	<b>(23,577)</b>	<b>7,495</b>	<b>10,713</b>
<b>Net Income</b>	<b>19,122,502</b>	<b>3,319,474</b>	<b>1,214,153</b>	<b>740,713</b>	<b>3,319,474</b>



Ownership of Affiliated D&TC

<u>Operator</u>	<u>Name of the facility</u>	<u>Heather Wheat, M.D.</u>	<u>Kristen Matteson, D.O.</u>	<u>Richard Steinacher, D.O.</u>	<u>Arundathi Namassivaya, M.D.</u>	<u>Maria C.V. DelCastillo, M.D.</u>
USRC Cheektowaga, Inc	U.S. Renal Care Cheektowaga Dialysis	11.0%	11.25%		11.0%	11.0%
USRC Williamsville, Inc.	U.S. Renal Care Williamsville Dialysis	11.0%	11.25%		11.0%	11.0%
USRC Tonawada, Inc.	U.S. Renal Care Tonawada Dialysis	11.0%	11.25%		11.0%	11.0%
USRC West Cheektowaga, LLC	U.S. Renal Care West Cheektowaga Dialysis	9.0%	9.0%	9.0%	9.0%	9.0%
USRC Amherst, LLC	U.S. Renal Care Amherst Dialysis	9.0%	9.0%	9.0%	9.0%	9.0%

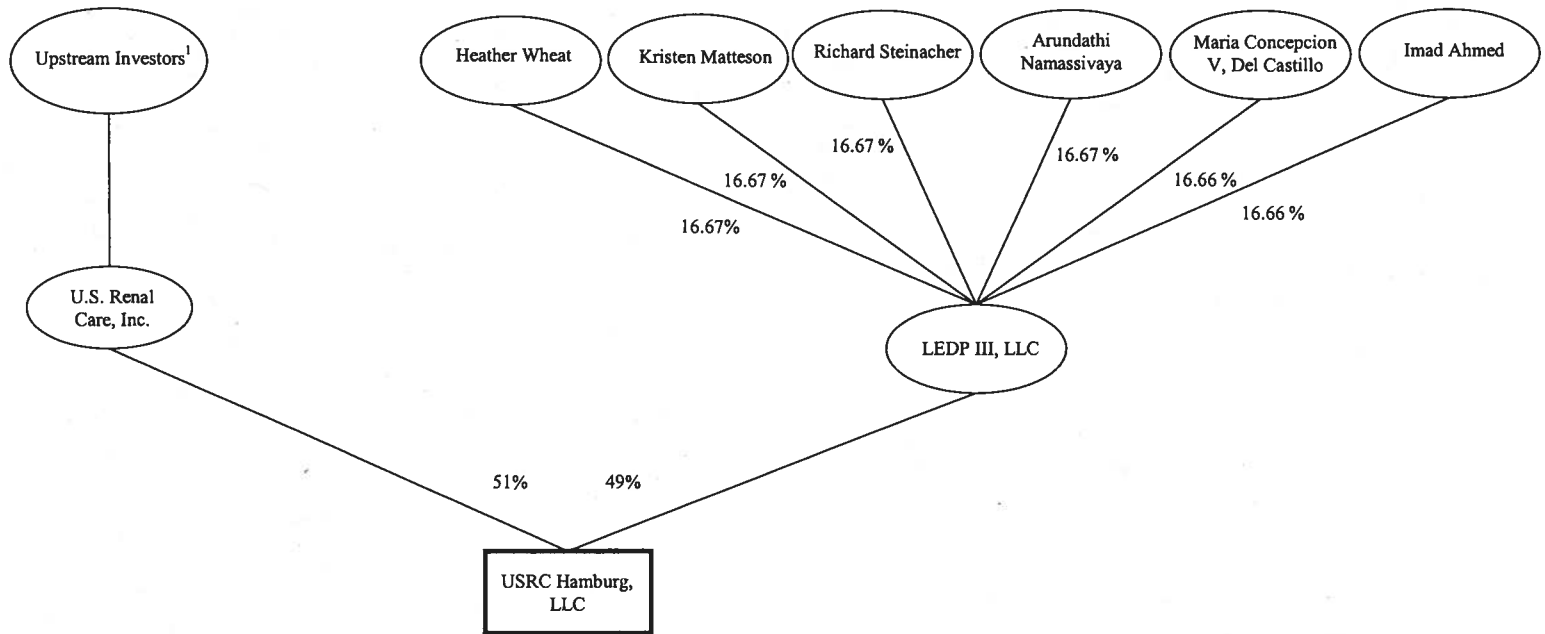
## Organizational Chart USRC Hamburg, LLC



### Key

-  = Owner
-  = Licensed Operator

<sup>1</sup>This organizational chart depicts the ownership and control of USRC Hamburg, LLC consistent with the New York State Department of Health's previous analysis of other New York licensed facilities owned in whole or in part by U.S. Renal Care, Inc.

**RNR Attachment D1**  
**End Stage Renal Disease, ESRD,**  
**Treatment Facilities (Dialysis)**  
**Operational Facilities / Stations**  
**Project 192048, USRC Hamburg**  
**Erie County, 13 Stations Sought**  
**4 Clinics, 77 Stations within 7 miles**  
**Erie County:**  
**301 Operational Stations**  
**8 In- Pipeline Stations**  
*Source: Medicare Compare, HFIS, RNR Tracking*

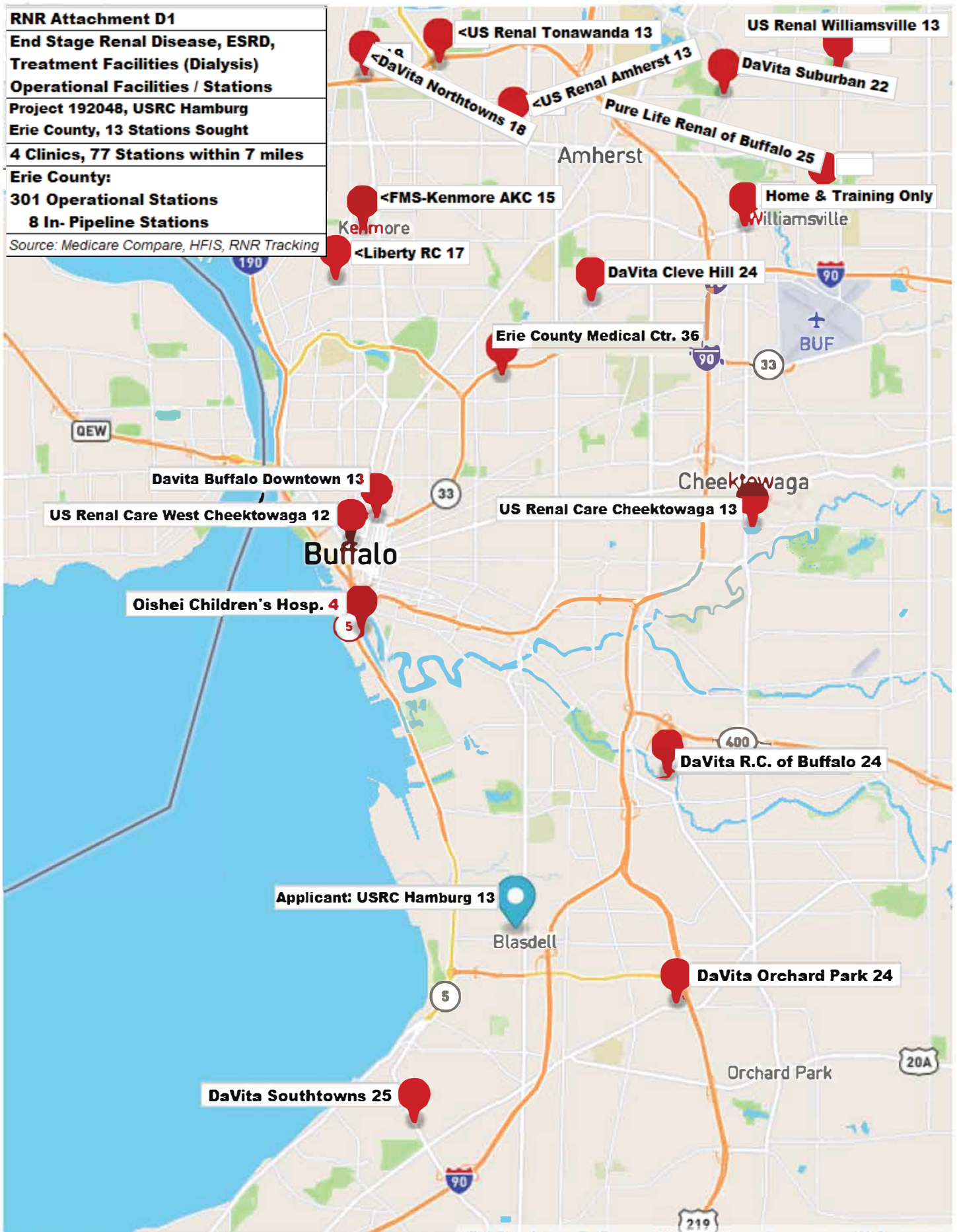



**U.S. RENAL CARE, INC. AND SUBSIDIARIES**  
Consolidated Balance Sheets  
December 31, 2019 and 2018  
(Dollars in thousands, except share information)

	<u>Successor</u>	<u>Predecessor</u>
<b>Assets</b>	<b>2019</b>	<b>2018</b>
Cash and cash equivalents	\$ 252,049	153,469
Accounts receivable, net	155,177	180,010
Inventories	15,749	20,419
Other receivables	36,171	36,864
Other current assets	14,476	11,927
Total current assets	<u>473,622</u>	<u>402,689</u>
Property and equipment, net	280,016	261,687
Investments in unconsolidated affiliates	33,670	16,522
Amortizable intangibles, net	60,456	35,186
Other intangibles	97,600	15,064
Goodwill	2,534,966	2,331,442
Other long-term assets	2,891	2,840
Total assets	<u>\$ 3,483,221</u>	<u>3,065,430</u>
<b>Liabilities and Equity</b>		
Accounts payable	\$ 20,210	32,731
Accrued compensation and benefits	44,496	48,197
Accrued expenses	129,597	75,910
Current portion of long-term debt and capital lease obligations	21,672	22,904
Total current liabilities	<u>215,975</u>	<u>179,742</u>
Long-term debt and capital lease obligations, net of current portion	2,033,263	1,924,073
Other long-term liabilities	5,987	1,468
Deferred tax liability, net	71,422	40,835
Total liabilities	<u>2,326,647</u>	<u>2,146,118</u>
Commitments and contingencies		
U.S. Renal Care, Inc. equity:		
Common stock (\$0.01 par value. Authorized shares, 100; issued and outstanding, 100 shares)	—	—
Additional paid-in capital	772,877	519,580
Retained earnings	23,867	91,386
Total U.S. Renal Care, Inc. stockholders' equity	<u>796,744</u>	<u>610,966</u>
Noncontrolling interests (including redeemable interests with redemption values of \$119,971 and \$218,044)	359,830	308,346
Total equity	<u>1,156,574</u>	<u>919,312</u>
Total liabilities and equity	<u>\$ 3,483,221</u>	<u>3,065,430</u>

U.S. RENAL CARE, INC. AND SUBSIDIARIES

Consolidated Statements of Operations

Period from June 28, 2019 to December 31, 2019 (Successor), Period from January 1, 2019 to June 27, 2019 (Predecessor), and

Year ended December 31, 2018 (Predecessor)

(Dollars in thousands)

	Successor	Predecessor	
	Period from June 28 to December 31, 2019	Period from January 1 to June 27, 2019	Year ended December 31, 2018
Net operating revenue:			
Net operating revenue	\$ 668,402	650,012	1,357,700
Less provision for doubtful accounts	—	—	33,593
Net operating revenue	668,402	650,012	1,324,107
Operating expenses:			
Patient care costs	465,723	448,211	890,195
General and administrative	56,342	46,234	96,324
Transaction and legal costs	54,695	41,215	30,713
Depreciation and amortization	43,014	44,224	89,382
Equity in earnings of unconsolidated affiliates	(2,761)	(3,046)	(4,135)
Total operating expenses	617,013	576,838	1,102,479
Operating income	51,389	73,174	221,628
Interest expense, net	93,716	78,266	149,772
(Gain) loss on sale of assets	(127,148)	(1,092)	810
Income (loss) before income taxes	84,821	(4,000)	71,046
Income tax provision	33,080	19,123	22,765
Net income (loss)	51,741	(23,123)	48,281
Less net income attributable to noncontrolling interests	27,874	27,213	55,545
Net income (loss) attributable to U.S. Renal Care, Inc.	\$ 23,867	(50,336)	(7,264)

USRC North Flushing, L.L.C.  
USRC North Flushing Dialysis  
Pro Forma Balance Sheet

Day 1  
Balance Sheet

<b>Assets</b>	
Cash	855,525
A/R, net	391,944
Other receivables	-
Inventory	28,829
Other Current Assets/Supplies	55,833
<b>Total Current Assets</b>	<b>1,332,132</b>
PP&E	4,300,285
Less accumulated depreciation	(364,680)
PP&E, net	3,935,605
Goodwill & Other Intangibles, net	-
Other Assets	-
<b>Total Assets</b>	<b>5,267,736</b>
<b>Liabilities</b>	
Accounts Payable	67,496
Accrued Interest	130,203
Other Accrued Expenses	-
Accrued Payroll	29,229
Current Portion of long term debt	-
<b>Total Current Liabilities</b>	<b>226,928</b>
Long Term Debt	6,151,334
Capital Leases	-
Bank Debt	-
Other Liabilities	-
<b>Total Long Term Liabilities</b>	<b>6,151,334</b>
<b>Stockholders' Equity</b>	
Paid-in Capital	1,537,833
Partnership Distributions	-
Retained Earnings	(2,648,359)
<b>Total Stockholders' Equity</b>	<b>(1,110,526)</b>
<b>Total Liabilities &amp; Stockholders' Equity</b>	<b>5,267,736</b>

### Organizational Chart for USRC North Flushing, LLC

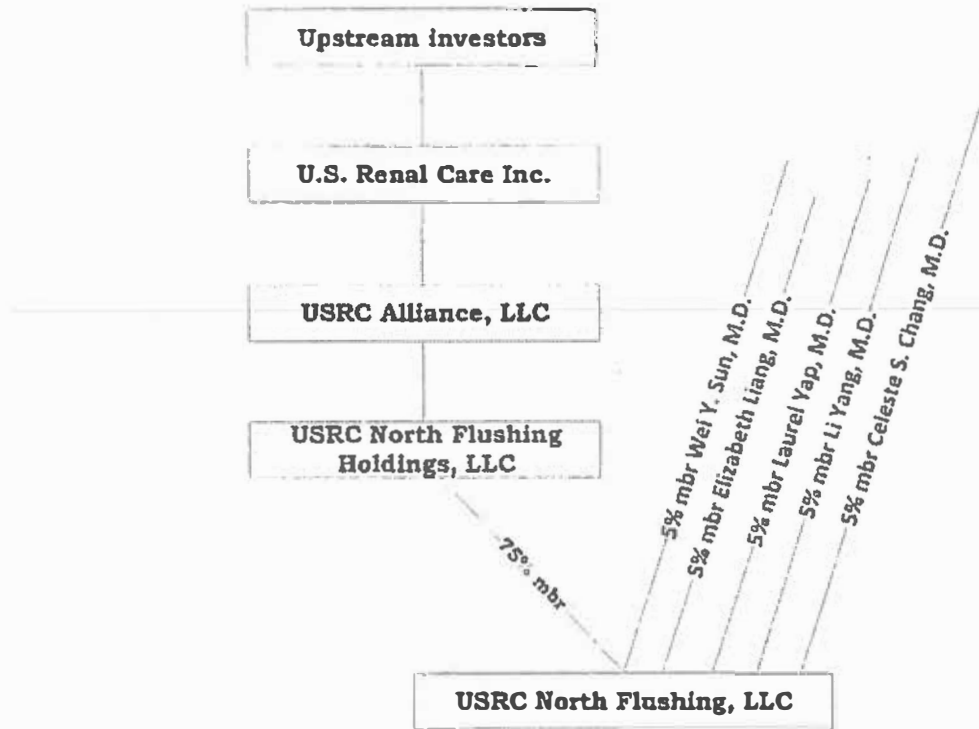

**Legend**

Licensed Operator	Owner
-------------------	-------

\* This organizational chart depicts the ownership and control of USRC North Flushing consistent with the New York State Department of Health's previous analysis of other New York licensed facilities owned in whole or in part by U.S. Renal Care, Inc.

**RNR Attachment D2: Queens County**  
**End Stage Renal Disease, ESRD,**  
**Treatment Facilities (Dialysis)**  
**Operational Facilities / Stations**  
**Project 192321, USRC North Flushing**  
**25 Stations Sought**  
**Queens County:**  
**756 Operational Stations**  
**227 In- Pipeline Stations**  
*Source: Medicare Compare, HFIS, RNR Tracking*

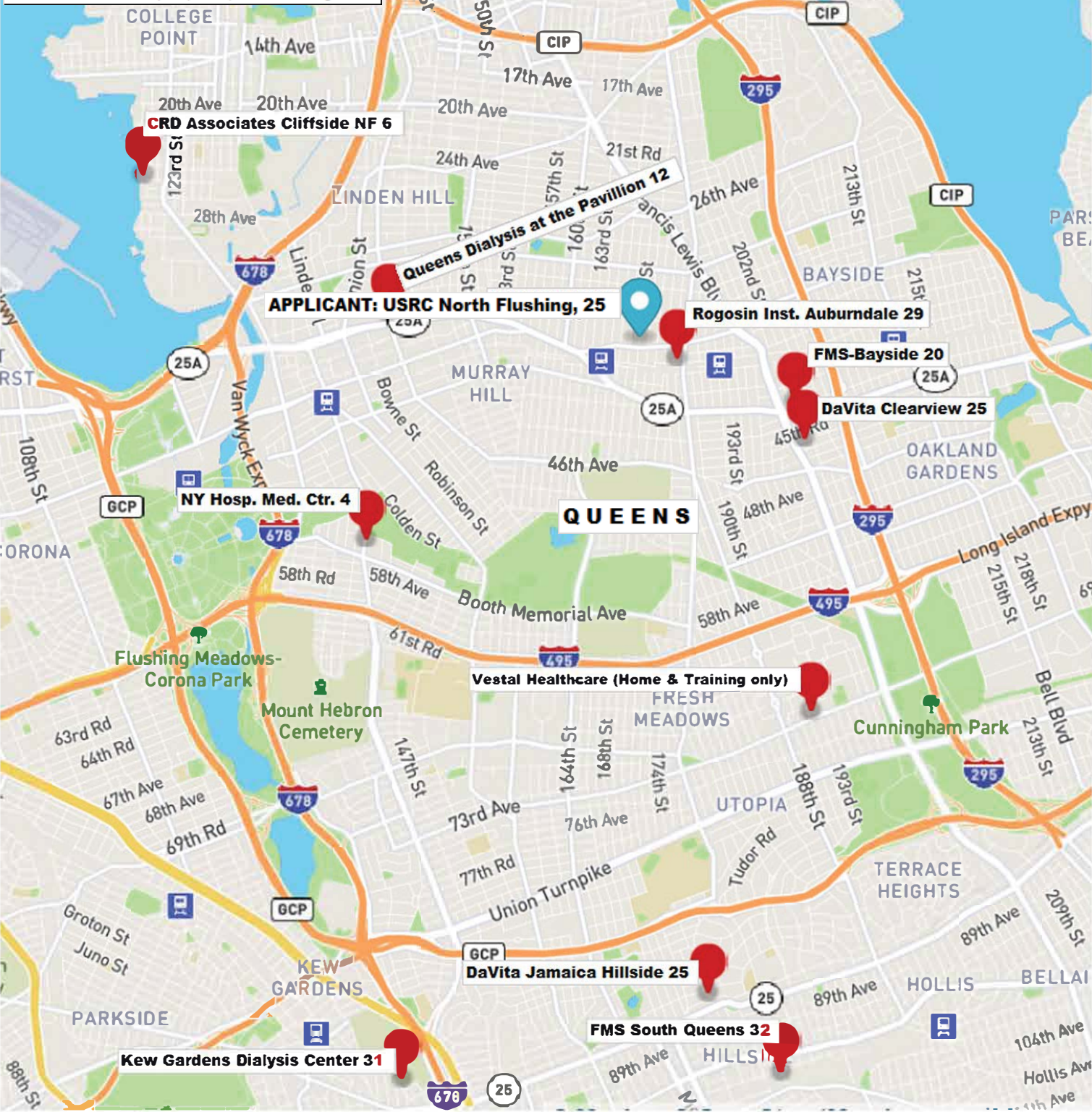



**DAVITA INC.**  
**CONSOLIDATED STATEMENTS OF INCOME**  
**(dollars in thousands, except per share data)**

	Year ended December 31,		
	2019	2018	2017
Dialysis patient service revenues	\$ 10,918,421	\$ 10,709,981	\$ 10,093,670
Provision for uncollectible accounts	(21,715)	(49,587)	(485,364)
Net dialysis patient service revenues	10,896,706	10,660,394	9,608,306
Other revenues	491,773	744,457	1,268,328
Total revenues	<u>11,388,479</u>	<u>11,404,851</u>	<u>10,876,634</u>
Operating expenses and charges:			
Patient care costs	7,914,485	8,195,513	7,640,005
General and administrative	1,103,312	1,135,454	1,064,026
Depreciation and amortization	615,152	591,035	559,911
Provision for uncollectible accounts	—	(7,300)	(7,033)
Equity investment (income) loss	(12,679)	4,484	8,640
Investment and other asset impairments	—	17,338	295,234
Goodwill impairment charges	124,892	3,106	36,196
Gain on changes in ownership interest, net	—	(60,603)	(6,273)
Gain on settlement, net	—	—	(526,827)
Total operating expenses and charges	<u>9,745,162</u>	<u>9,879,027</u>	<u>9,063,879</u>
Operating income	1,643,317	1,525,824	1,812,755
Debt expense	(443,824)	(487,435)	(430,634)
Debt prepayment, refinancing and redemption charges	(33,402)	—	—
Other income, net	29,348	10,089	17,665
Income from continuing operations before income taxes	1,195,439	1,048,478	1,399,786
Income tax expense	279,628	258,400	323,859
Net income from continuing operations	915,811	790,078	1,075,927
Net income (loss) from discontinuing operations, net of tax	105,483	(457,038)	(245,372)
Net income	1,021,294	333,040	830,555
Less: Net income attributable to noncontrolling interests	(210,313)	(173,646)	(166,937)
Net income attributable to DaVita Inc.	<u>\$ 810,981</u>	<u>\$ 159,394</u>	<u>\$ 663,618</u>
<b>Earnings per share attributable to DaVita Inc.:</b>			
Basic net income from continuing operations per share	\$ 4.61	\$ 3.66	\$ 4.78
Basic net income per share	<u>\$ 5.29</u>	<u>\$ 0.93</u>	<u>\$ 3.52</u>
Diluted net income from continuing operations per share	\$ 4.60	\$ 3.62	\$ 4.71
Diluted net income per share	<u>\$ 5.27</u>	<u>\$ 0.92</u>	<u>\$ 3.47</u>
<b>Weighted average shares for earnings per share:</b>			
Basic	153,180,908	170,785,999	188,625,559
Diluted	<u>153,812,064</u>	<u>172,364,581</u>	<u>191,348,533</u>
<b>Amounts attributable to DaVita Inc.:</b>			
Net income from continuing operations	\$ 706,832	\$ 624,321	\$ 901,277
Net income (loss) from discontinued operations	104,149	(464,927)	(237,659)
Net income attributable to DaVita Inc.	<u>\$ 810,981</u>	<u>\$ 159,394</u>	<u>\$ 663,618</u>

**DAVITA INC.**  
**CONSOLIDATED BALANCE SHEETS**  
**(dollars in thousands, except per share data)**

	<u>December 31, 2019</u>	<u>December 31, 2018</u>
<b>ASSETS</b>		
Cash and cash equivalents	\$ 1,102,372	\$ 323,038
Restricted cash and equivalents	106,346	92,382
Short-term investments	11,572	2,935
Accounts receivable, net	1,795,598	1,858,608
Inventories	97,949	107,381
Other receivables	489,695	469,796
Prepaid and other current assets	66,866	111,840
Income tax receivable	19,772	68,614
Current assets held for sale, net	—	5,389,565
Total current assets	<u>3,690,170</u>	<u>8,424,159</u>
Property and equipment, net	3,473,384	3,393,669
Operating lease right-of-use assets	2,830,047	—
Intangible assets, net	135,684	118,846
Equity method and other investments	241,983	224,611
Long-term investments	36,519	35,424
Other long-term assets	115,972	71,583
Goodwill	6,787,635	6,841,960
	<u>\$ 17,311,394</u>	<u>\$ 19,110,252</u>
<b>LIABILITIES AND EQUITY</b>		
Accounts payable	\$ 403,840	\$ 463,270
Other liabilities	756,174	595,850
Accrued compensation and benefits	695,052	658,913
Current portion of operating lease liabilities	343,912	—
Current portion of long-term debt	130,708	1,929,369
Income tax payable	42,412	—
Current liabilities held for sale	—	1,243,759
Total current liabilities	<u>2,372,098</u>	<u>4,891,161</u>
Long-term operating lease liabilities	2,723,800	—
Long-term debt	7,977,526	8,172,847
Other long-term liabilities	160,809	450,669
Deferred income taxes	577,543	562,536
Total liabilities	<u>13,811,776</u>	<u>14,077,213</u>
Commitments and contingencies		
Noncontrolling interests subject to put provisions	1,180,376	1,124,641
Equity:		
Preferred stock (\$0.001 par value, 5,000,000 shares authorized; none issued)		
Common stock (\$0.001 par value, 450,000,000 shares authorized; 125,842,853 and 166,387,307 shares issued and outstanding at December 31, 2019 and 2018, respectively)	126	166
Additional paid-in capital	749,043	995,006
Retained earnings	1,431,738	2,743,194
Accumulated other comprehensive loss	(47,498)	(34,924)
Total DaVita Inc. shareholders' equity	<u>2,133,409</u>	<u>3,703,442</u>
Noncontrolling interests not subject to put provisions	185,833	204,956
Total equity	<u>2,319,242</u>	<u>3,908,398</u>
	<u>\$ 17,311,394</u>	<u>\$ 19,110,252</u>

Privileged and Confidential: Exempt from disclosure under N.Y. Pub. Off. Law § 87(2)(d)

**LATSCH DIALYSIS d/b/a WESTCHESTER HOME TRAINING**  
**PRO FORMA BALANCE SHEET**

**ASSETS**

Start-up capital expenditures	\$1,179,573
Development Fee	\$70,627
Start-up working capital*	\$1,042,800
<b>TOTAL ASSETS</b>	<b><u><u>\$2,293,000</u></u></b>

**LIABILITIES AND MEMBER'S EQUITY**

<b>LIABILITIES</b>	\$1,384,000
<b>CAPITAL CONTRIBUTIONS/MEMBERS' EQUITY**</b>	\$909,000
<b>TOTAL LIABILITIES AND</b>	
<b>MEMBERS' EQUITY</b>	<b><u><u>\$2,293,000</u></u></b>

\*Reflects original Start-up working capital of \$731,800 and an additional capital contribution of \$311,000. There was a capital call since the Contribution and Asset Purchase Agreement (CAPA) was signed, and per the CAPA, additional funds contributed pursuant to the capital call are characterized as "Deposit Funds".

\*\*Reflects original capital contribution of \$598,000 and an additional capital contribution of \$311,000 through the capital call.



# Latsch Dialysis, LLC – Before Change of Ownership

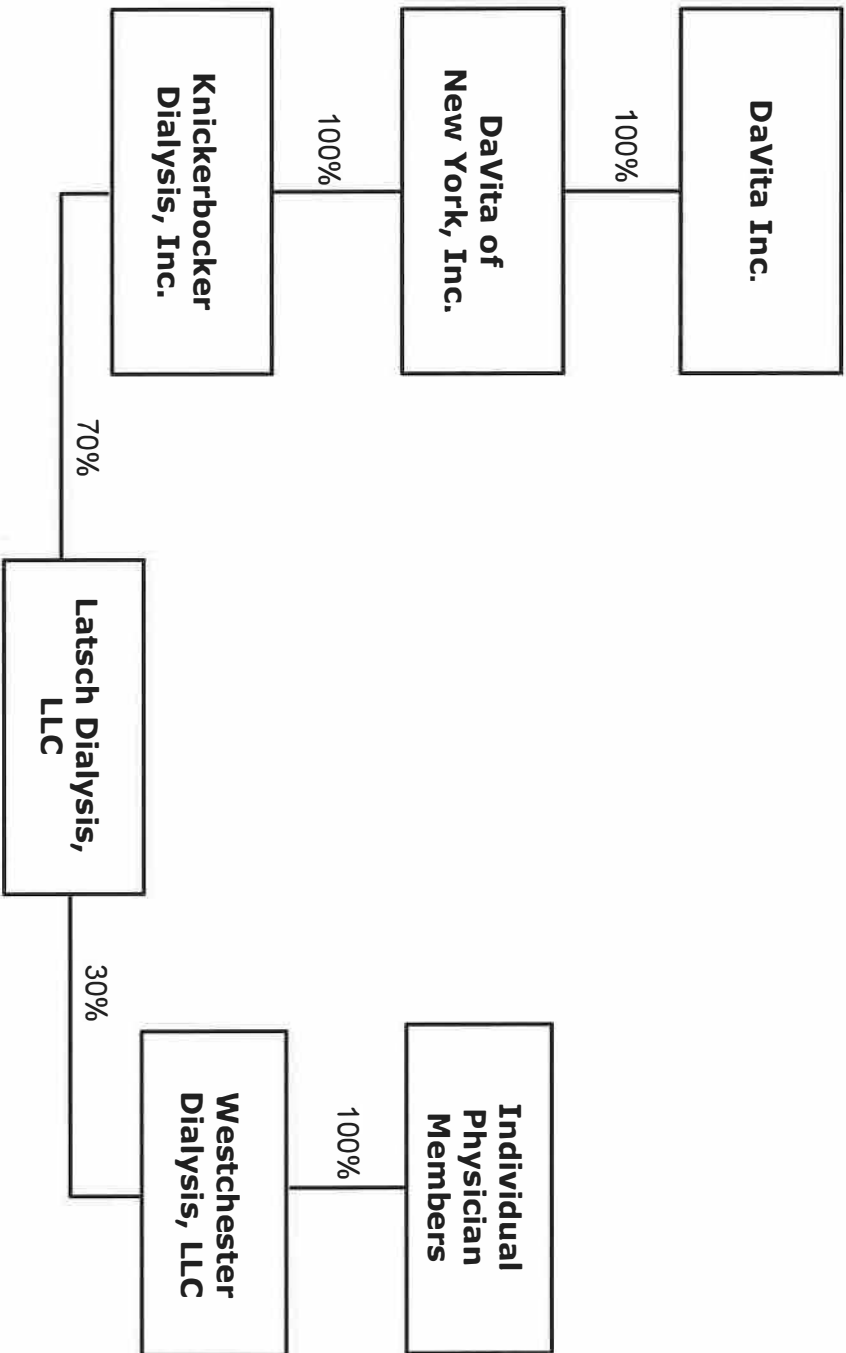



# Latsch Dialysis, LLC – After Change of Ownership

Project # 201026  
BFA Attachment D (Cont.)

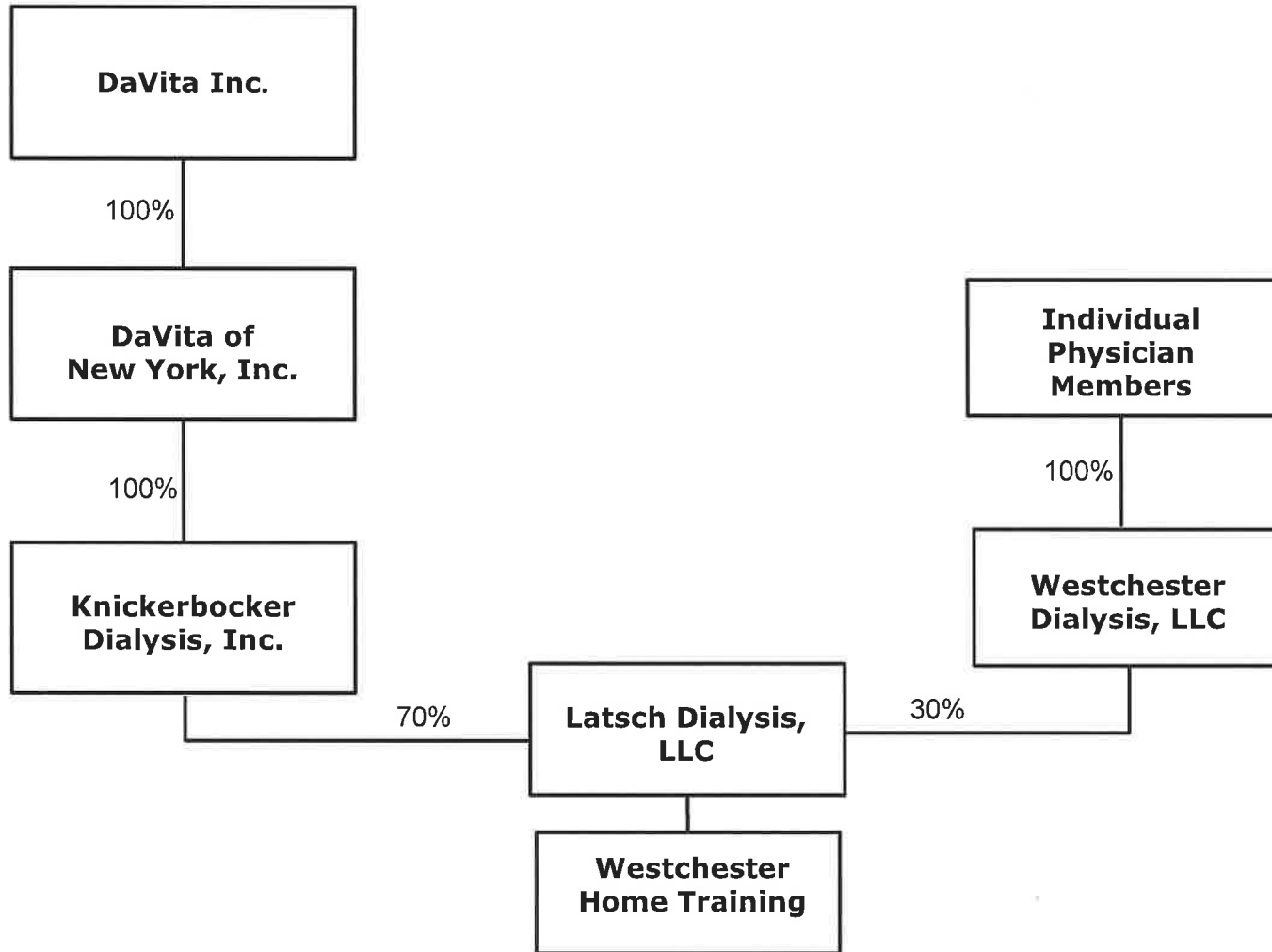

**AMEDISYS, INC. AND SUBSIDIARIES**  
**CONSOLIDATED BALANCE SHEETS**  
**(Amounts in thousands, except share data)**

	As of December 31,	
	2019	2018
<b>ASSETS</b>		
Current assets:		
Cash and cash equivalents	\$ 30,294	\$ 20,229
Restricted cash	66,196	—
Patient accounts receivable	237,596	188,972
Prepaid expenses	8,243	7,568
Other current assets	8,225	7,349
Total current assets	350,554	224,118
Property and equipment, net of accumulated depreciation of \$96,137 and \$95,472	28,113	29,449
Operating lease right of use assets	84,791	—
Goodwill	658,500	329,480
Intangible assets, net of accumulated amortization of \$7,044 and \$693	64,748	44,132
Deferred income taxes	21,427	35,794
Other assets	54,612	54,145
Total assets	\$ 1,262,745	\$ 717,118
<b>LIABILITIES AND EQUITY</b>		
Current liabilities:		
Accounts payable	\$ 31,259	\$ 28,531
Payroll and employee benefits	120,877	92,858
Accrued expenses	137,111	99,475
Current portion of long-term obligations	9,927	1,612
Current portion of operating lease liabilities	27,769	—
Total current liabilities	326,943	222,476
Long-term obligations, less current portion	232,256	5,775
Operating lease liabilities, less current portion	56,128	—
Other long-term obligations	5,905	6,234
Total liabilities	621,232	234,485
Commitments and Contingencies – Note 10		
Equity:		
Preferred stock, \$0.001 par value, 5,000,000 shares authorized; none issued or outstanding	—	—
Common stock, \$0.001 par value, 60,000,000 shares authorized; 36,638,021 and 36,252,280 shares issued; and 32,284,051 and 31,973,505 shares outstanding	37	36
Additional paid-in capital	645,256	603,666
Treasury stock at cost 4,353,970 and 4,278,775 shares of common stock	(251,241)	(241,685)
Accumulated other comprehensive income	15	15
Retained earnings	246,383	119,550
Total Amedisys, Inc. stockholders' equity	640,450	481,582
Noncontrolling interests	1,063	1,051
Total equity	641,513	482,633
Total liabilities and equity	\$ 1,262,745	\$ 717,118

**AMEDISYS, INC. AND SUBSIDIARIES**  
**CONSOLIDATED STATEMENTS OF OPERATIONS**  
**(Amounts in thousands, except per share data)**

	For the Years Ended December 31,		
	2019	2018	2017
Net service revenue	\$ 1,955,633	\$ 1,662,578	\$ 1,511,272
Cost of service, excluding depreciation and amortization	1,150,337	992,863	903,377
<b>General and administrative expenses:</b>			
Salaries and benefits	394,452	316,522	305,938
Non-cash compensation	25,040	17,887	16,295
Other	188,434	166,897	159,980
Depreciation and amortization	18,428	13,261	17,123
Asset impairment charge	1,470	—	1,323
Securities Class Action Lawsuit settlement, net	—	—	28,712
Operating expenses	1,778,161	1,507,430	1,432,748
Operating income	177,472	155,148	78,524
<b>Other income (expense):</b>			
Interest income	78	278	158
Interest expense	(14,515)	(7,370)	(5,031)
Equity in earnings from equity method investments	5,338	7,692	3,381
Miscellaneous, net	2,037	3,240	3,769
Total other (expense) income, net	(7,062)	3,840	2,277
Income before income taxes	170,410	158,988	80,801
Income tax expense	(42,503)	(38,859)	(50,118)
Net income	127,907	120,129	30,683
Net income attributable to noncontrolling interests	(1,074)	(783)	(382)
Net income attributable to Amedisys, Inc.	\$ 126,833	\$ 119,346	\$ 30,301
<b>Basic earnings per common share:</b>			
Net income attributable to Amedisys, Inc. common stockholders	\$ 3.95	\$ 3.64	\$ 0.90
Weighted average shares outstanding	32,142	32,791	33,704
<b>Diluted earnings per common share:</b>			
Net income attributable to Amedisys, Inc. common stockholders	\$ 3.84	\$ 3.55	\$ 0.88
Weighted average shares outstanding	32,990	33,609	34,304

**Tender Loving Care, an Amedisys Company**  
**Parent 5111 – Garden City, NY**  
**Provider No. 33-7143**  
**Branch – Westchester County**

TLC Health Care Services, L.L.C. has elected officers of Tender Loving Care Health Care Services of Nassau Suffolk, L.L.C  
 President  
 Treasurer  
 Secretary

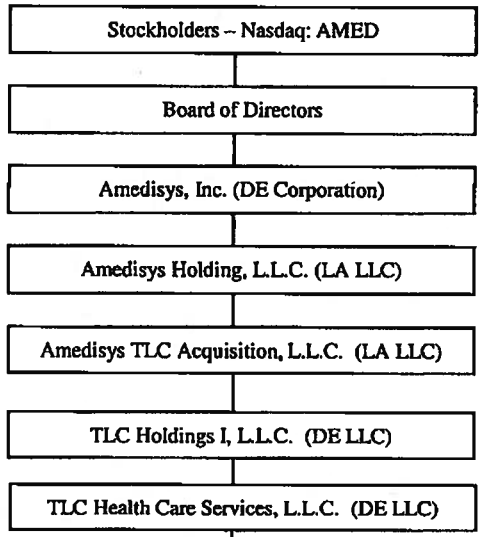

Amedisys, Inc. is the “sole member and manager” of Amedisys Holding, L.L.C.; Amedisys Holding, L.L.C. is the “sole member and manager” of Amedisys TLC Acquisition, L.L.C.; Amedisys TLC Acquisition, L.L.C. is the “sole member and manager” of TLC Holdings I, L.L.C.; TLC Holdings I, L.L.C. is the “sole member and manager” of TLC Health Care Services, L.L.C.; TLC Health Care Services, L.L.C. is the “sole member and manager” of Tender Loving Care Health Care Services of Nassau Suffolk, L.L.C.

LEGAL STRUCTURE

Tender Loving Care Health Care Services of Nassau Suffolk, L.L.C. (NY LLC)  
 d/b/a Tender Loving Care, an Amedisys Company

OPERATIONAL STRUCTURE

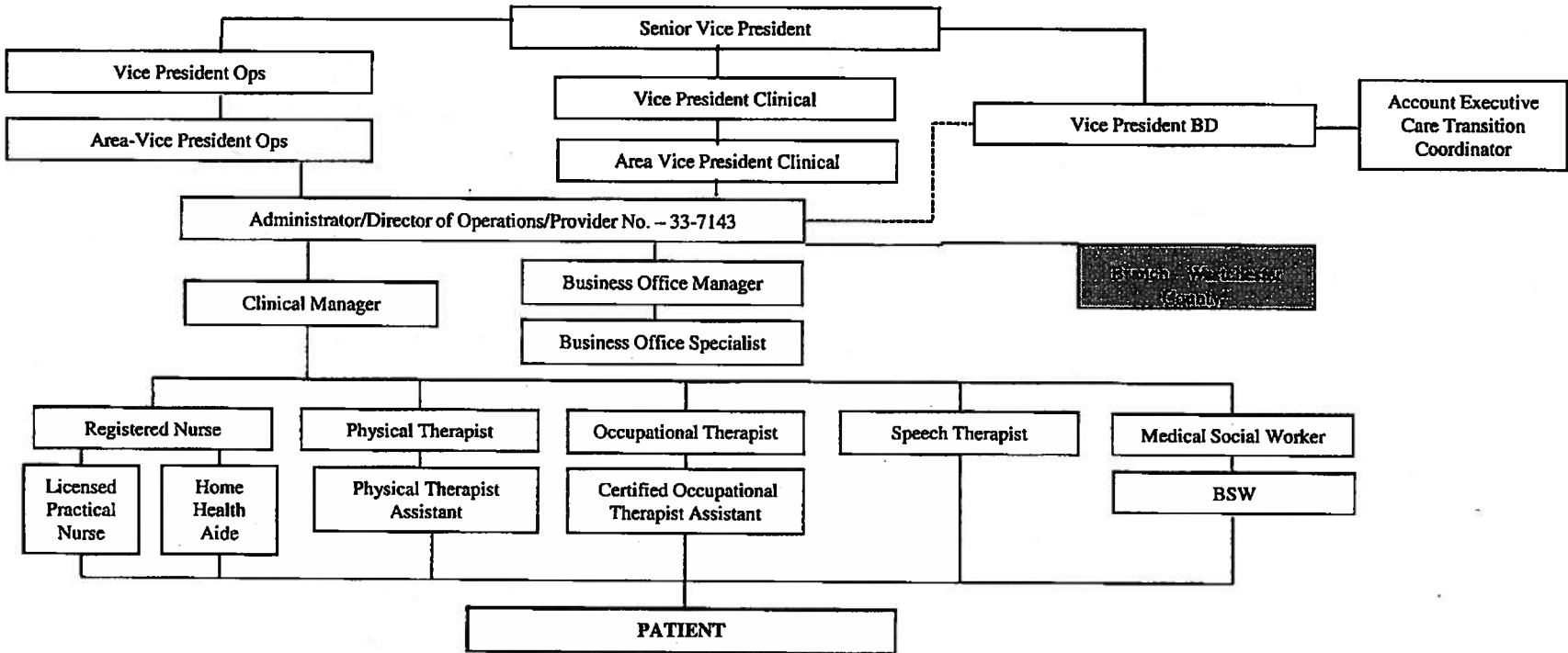

## AMEDISYS, INC. ORGANIZATIONAL STRUCTURE

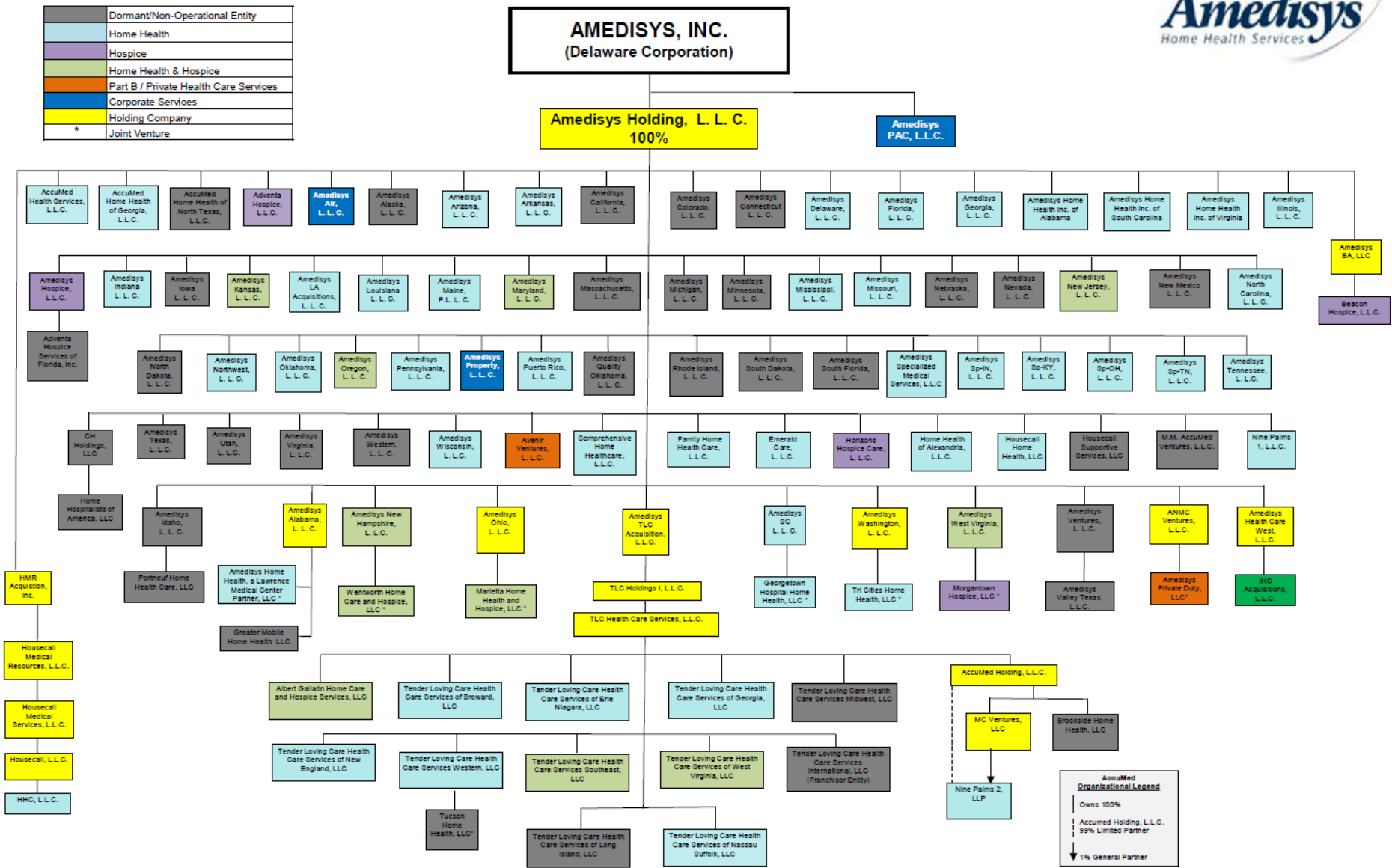

**Amedisys, Inc. - Active Locations**

8/16/2019

State	Tax ID #	Status	Parent #	Legal Entity Name d/b/a Agency Name Agency Address	Phone Fax Toll Free	Home Care or Hospice License #	NPI (LogIn)	Medicare # & Branch ID	Medicaid # & Other Provider #'s	FI/ Prior FI	Location Type	Ownership Structure with Tax ID #	Amedisys CMS Certification or Open Date	Original CMS Certification Date
AL	20-1071691	*Parent	1080	Horizons Hospice Care, L.L.C. d/b/a Amedisys Hospice of Montgomery 8160 Decker Lane Montgomery, AL 36117-4254 County: Montgomery	P: 334-395-7789 F: 334-395-7882 TF:866-252-1146	Facility ID: E5107	1932152113 (HorizonsHC)	01-1623	Medicaid PIC1623E	PGBA/ PGBA	Hospice	Amedisys, Inc. 11-3131700 owns (100%) Amedisys Holding, L.L.C. #36-4576454 owns (100%) Horizons Hospice Care, L.L.C. #20-1071691 which owns (100%) this agency.  *Horizons Hospice Care, Inc. converted to L.L.C. and moved directly under Amedisys Holding, L.L.C effective 06-30-13	Acquired 02/01/07	#N/A
AL	20-1539447	*Parent	1054	AccuMed Health Services, L.L.C. d/b/a Amedisys Home Health Care 273 Azalea Road Suite 204, Bldg. 2 Mobile, AL 36609-1970 County: Mobile <i>*Relocated from Suite 104 to Suite 204 eff.6/26/15</i>	P: 251-380-0492 F: 251-380-0573 TF:800-239-9192		1750335832 (lhc017020)	01-7020	Medicaid VAN7020A	PGBA/ PGBA	Home Health	Amedisys, Inc. 11-3131700 owns (100%) Amedisys Holding, L.L.C. #36-4576454 which owns (100%) AccuMed Health Services, L.L.C. #20-1539447  **AccuMed Genpar, L.L.C. owns (1%) General Partner interest in AccuMed Health Services, L.L.C. #20-1539447 which owns (100%) of this agency. **AccuMed Health Services, L.P. converted to AccuMed Health Services, L.L.C. effective 12-31-13 **AccuMed Health Services LLC was transferred to Amedisys Holding, L.L.C. effective 12/31/13	Acquired 03/26/08	05/23/77
AL	20-1539447	*Parent	1052	AccuMed Health Services, L.L.C. d/b/a Amedisys Home Health of Greenville 525 Greenville Bypass Greenville, AL 36037-3732 County: Butler	P: 334-382-2042 F: 866-882-9208 TF:800-239-2042		1104870286 (lhc017072)	01-7072	Medicaid VAN7072A	PGBA/ PGBA	Home Health	Amedisys, Inc. 11-3131700 owns (100%) Amedisys Holding, L.L.C. #36-4576454 which owns (100%) AccuMed Health Services, L.L.C. #20-1539447  **AccuMed Genpar, L.L.C. owns (1%) General Partner interest in AccuMed Health Services, L.L.C. #20-1539447 which owns (100%) of this agency. **AccuMed Health Services, L.P. converted to AccuMed Health Services, L.L.C. effective 12-31-13 **AccuMed Health Services LLC was transferred to Amedisys Holding, L.L.C. effective 12/31/13	Acquired 03/26/08	02/05/87
AL	20-1539447	*Parent	1053	AccuMed Health Services, L.L.C. d/b/a Amedisys Home Health 4735 Norrel Drive Suite 125 Truseville, AL 35173-3606 County: Jefferson <i>*Relocated from Irondale 3-26-13</i>	P: 205-655-3707 F: 205-655-4247 TF:866-930-0720		1568416642 (lhc017154)	01-7154	Medicaid ACC7154A	PGBA/ PGBA	Home Health	Amedisys, Inc. 11-3131700 owns (100%) Amedisys Holding, L.L.C. #36-4576454 which owns (100%) AccuMed Health Services, L.L.C. #20-1539447  **AccuMed Genpar, L.L.C. owns (1%) General Partner interest in AccuMed Health Services, L.L.C. #20-1539447 which owns (100%) of this agency. **AccuMed Health Services, L.P. converted to AccuMed Health Services, L.L.C. effective 12-31-13 **AccuMed Health Services LLC was transferred to Amedisys Holding, L.L.C. effective 12/31/13	Acquired 03/26/08	02/20/03
AL	27-0078073	*Parent	1070	Amedisys Hospice, LLC d/b/a Amedisys Hospice of Birmingham 2204 Lakeshore Drive Suite 160 Homewood, AL 35209-6762 County: Jefferson	P: 205-868-9221 F: 205-868-9356 TF:877-387-1150	Facility ID: E3708	1326006651 (1070AL)	01-1527	Medicaid PIC1527E	PGBA/ PGBA	Hospice	Amedisys, Inc. 11-3131700 owns (100%) Amedisys Holding, L.L.C. #36-4576454 which owns (100%) Amedisys Hospice, L.L.C. #27-0078073 which owns (100%) this agency.  *Formerly owned directly by Amedisys, Inc. 11-3131700 - Reorganization effective 1/29/2010	Acquired 04/01/04	#N/A
AL	27-0078073	Branch	1070	Amedisys Hospice, LLC d/b/a Amedisys Hospice of Gadsden 115 W. Grand Avenue Suite 70 Rainbow City, AL 35906-3268 County: Etowah <i>*Relocated from Gadsden 11/18/2009</i>	P: 256-442-0771 F: 256-442-7254 TF: 866-466-8460	Facility ID: E2805	1326006651 (1070AL) <b>MEDICAID ONLY:</b> 1528237997 (1071AL)	01-1527	Medicaid PIC1040E	PGBA/ N/A	Hospice	Amedisys, Inc. 11-3131700 owns (100%) Amedisys Holding, L.L.C. #36-4576454 owns (100%) Amedisys Hospice, L.L.C. #27-0078073 which owns (100%) this agency.  *Formerly owned directly by Amedisys, Inc. 11-3131700 - Reorganization effective 1/29/2010	Opened 07/21/06	#N/A
AL	27-0078073	Branch	1070	Amedisys Hospice, LLC d/b/a Amedisys Hospice Care 2101 Clinton Ave. Suite 401 Huntsville, AL 35805-3110 County: Madison <i>*Relocated from 250 Chateau Drive SW Suite 112 Huntsville, AL eff 10/27/17 *Relocated from Brownsboro 10/31/12</i>	P: 256-881-1433 F: 256-881-8939 TF:866-448-1728	Facility ID: E4513	1326006651 (1070AL) <b>MEDICAID ONLY:</b> 1780853101 (1075ala)	01-1527	Medicaid 105087	PGBA/ N/A	Hospice	Amedisys, Inc. 11-3131700 owns (100%) Amedisys Holding, L.L.C. #36-4576454 owns (100%) Amedisys Hospice, L.L.C. #27-0078073 which owns (100%) this agency.  *Formerly owned directly by Amedisys, Inc. 11-3131700 - Reorganization effective 1/29/2010	Opened 02/22/08	#N/A
AL	27-0078073	Branch	1070	Amedisys Hospice, LLC d/b/a Amedisys Hospice of Tuscaloosa 1300 McFarland Blvd. NE Suite 340 Tuscaloosa, AL 35406-2282 County: Tuscaloosa	P: 205-345-4907 F: 256-881-4713 TF:866-719-6866	Facility ID: E6307	1326006651 (1070AL) <b>MEDICAID ONLY:</b> 1104095512 (1074al)	01-1527	Medicaid 107231	PGBA/ N/A	Hospice	Amedisys, Inc. 11-3131700 owns (100%) Amedisys Holding, L.L.C. #36-4576454 owns (100%) Amedisys Hospice, L.L.C. #27-0078073 which owns (100%) this agency.  *Formerly owned directly by Amedisys, Inc. 11-3131700 - Reorganization effective 1/29/2010	Opened 08/30/07	#N/A
AL	27-0078073	Branch	1070	Amedisys Hospice, L.L.C d/b/a Amedisys Hospice Care of Sylacauga 216 North Norton Avenue Sylacauga, AL 35150-2456 County: Talladega <i>*Relocated from 630 Old Birmingham Highway Sylcauga, AL eff 9/8/16</i>	P: 256-249-0088 F: 256-249-0099 TF:866-994-6932	Facility ID: E6111	1326006651 (1070AL) <b>MEDICAID ONLY:</b> 1801192695 (1076AL)	01-1527	Medicaid: 126970	PGBA/ PGBA	Hospice	Amedisys, Inc. 11-3131700 owns (100%) Amedisys Holding, L.L.C. #36-4576454 owns (100%) Amedisys Hospice, L.L.C. #27-0078073 which owns (100%) this agency.  *Formerly owned directly by Amedisys, Inc. 11-3131700 - Reorganization effective 1/29/2010	Opened 02/21/11	#N/A

**Amedisys, Inc. - Active Locations**

8/16/2019

State	Tax ID #	Status	Parent #	Legal Entity Name d/b/a Agency Name Agency Address	Phone Fax Toll Free	Home Care or Hospice License #	NPI (LogIn)	Medicare # & Branch ID	Medicaid # & Other Provider #'s	FI/ Prior FI	Location Type	Ownership Structure with Tax ID #	Amedisys CMS Certification or Open Date	Original CMS Certification Date
AL	27-0078073	*Parent	1081	Amedisys Hospice, L.L.C. d/b/a Amedisys Hospice of Florence 412 South Court Street Suite 302 Florence, AL 35630-5645 County: Lauderdale <i>*Relocated from Suite 401 to Suite 302 eff 1/27/16</i>	P: 256-760-7877 F: 256-760-7886 TF: 877-676-0637	Facility ID: E3911	1104016658 (BluewaterHos)	01-1669	Medicaid ID: 122453	PGBA/ PGBA	Hospice	Amedisys, Inc. 11-3131700 owns (100%) Amedisys Holding, L.L.C. #36-4576454 owns (100%) Amedisys Hospice, L.L.C. #27-0078073 which owns (100%) this agency.  *Formerly owned directly by Amedisys, Inc. 11-3131700 - Reorganization effective 1/29/2010	Acquired 04/01/10	#N/A
AL	35-2466166	*Parent	1082	Amedisys Home Health, a Lawrence Medical Center Partner, L.L.C. d/b/a Amedisys Home Health, a Lawrence Medical Center Partner 15190 Court Street Suite B Moulton, AL 35650-1428 County: Lawrence	P: 256-974-2298 F: 256-974-4215 TF: 855-499-5674		1972616258 (GRANNYS1)	01-7118	Medicaid 148505	PGBA	Home Health	Amedisys, Inc. 11-3131700 owns (100%) Amedisys Holding, L.L.C. #36-4576454 owns (100%) Amedisys Alabama, L.L.C. #36-4751522 owns 66.67% Amedisys Home Health, a Lawrence Medical Center Partner, LLC #35-2466166 which owns (100%) of this agency. JV Partner Info: Attentus Moulton, LLC #72-1589022 owns (33.33%) Amedisys Home Health, a Lawrence Medical Center Partner, LLC #35-2466166 which owns (100%) this agency.*	Acquired 2/11/2013	08/17/93
AL	72-1428475	*Parent	1034	Amedisys Home Health of Alabama, L.L.C. d/b/a Amedisys Home Health of Florence 412 S. Court Street Suite 403 Florence, AL 35630-5649 County: Lauderdale	P: 256-766-1817 F: 256-766-1462 TF: 866-810-7196		1063612588 (1034AL)	01-7165	Medicaid 103817	PGBA/ PGBA	Home Health	Amedisys, Inc. 11-3131700 owns (100%) Amedisys Holding, L.L.C. #36-4576454 owns (100%) Amedisys Home Health of Alabama L.L.C. #72-1428475 which owns (100%) this agency.  *Formerly Amedisys Home Health Inc. of Alabama. Converted to Amedisys Home Health of Alabama L.L.C. effective 12-31-2015	Opened 04/10/08	04/10/08
AL	72-1428475	*Parent	1008	Amedisys Home Health of Alabama, L.L.C. d/b/a Amedisys Home Health 68278 Main Street Blountsville, AL 35031-3370 County: Blount <i>*Relocated from Oneonta, AL 7/29/2015 *Relocated from Blountsville, AL 6/16/2010 *Relocated from Birmingham, AL 12/28/2006</i>	P: 866-486-4919 F: 866-460-8540		1649238881 (1008AL)	01-7014	Medicaid AME7014A	PGBA / PGBA	Home Health	Amedisys, Inc. 11-3131700 owns (100%) Amedisys Holding, L.L.C. #36-4576454 owns (100%) Amedisys Home Health of Alabama L.L.C. #72-1428475 which owns (100%) this agency.  *Formerly Amedisys Home Health Inc. of Alabama. Converted to Amedisys Home Health of Alabama L.L.C. effective 12-31-2015	Acquired 04/06/01	09/04/75
AL	72-1428475	*Parent	1003	Amedisys Home Health of Alabama, L.L.C. d/b/a Amedisys Home Health of Huntsville 250 Chateau Drive SW Suite 245 Huntsville, AL 35801-6437 County: Madison <i>*Relocated from 7047 Old Madison Pike, NW Suite 305, Huntsville on 4/18/13</i>	P: 256-885-1665 F: 256-881-1808 TF: 800-317-3454		1013975309 (1003AL)	01-7039	Medicaid AME7039A	PGBA / Wellmark	Home Health	Amedisys, Inc. 11-3131700 owns (100%) Amedisys Holding, L.L.C. #36-4576454 owns (100%) Amedisys Home Health of Alabama L.L.C. #72-1428475 which owns (100%) this agency.  *Formerly Amedisys Home Health Inc. of Alabama. Converted to Amedisys Home Health of Alabama L.L.C. effective 12-31-2015	Acquired 12/01/98	08/05/82
AL	72-1428475	*Parent	1019	Amedisys Home Health of Alabama, L.L.C. d/b/a Amedisys Home Health Lakeshore of Birmingham 2204 Lakeshore Drive Suite 200 Homewood, AL 35209-6702 County: Jefferson	P: 205-868-0147 F: 205-803-4126 TF: 800-977-1859		1245298538 (1019AL)	01-7051	Medicaid BHH7051A	PGBA / PGBA	Home Health	Amedisys, Inc. 11-3131700 owns (100%) Amedisys Holding, L.L.C. #36-4576454 owns (100%) Amedisys Home Health of Alabama L.L.C. #72-1428475 which owns (100%) this agency.  *Formerly Amedisys Home Health Inc. of Alabama. Converted to Amedisys Home Health of Alabama L.L.C. effective 12-31-2015	Acquired 04/01/04	06/01/84
AL	72-1428475	*Parent	1007	Amedisys Home Health of Alabama, L.L.C. d/b/a Amedisys Home Health of Foley 1809 N. McKenzie Street Foley, AL 36535-2326 County: Baldwin <i>*Relocated from Fairhope, AL 08/11/2005</i>	P: 800-763-6382 F: 866-460-8537		1013975572 (1007AL)	01-7069	Medicaid AME7069A	PGBA / PGBA	Home Health	Amedisys, Inc. 11-3131700 owns (100%) Amedisys Holding, L.L.C. #36-4576454 owns (100%) Amedisys Home Health of Alabama L.L.C. #72-1428475 which owns (100%) this agency.  *Formerly Amedisys Home Health Inc. of Alabama. Converted to Amedisys Home Health of Alabama L.L.C. effective 12-31-2015	Acquired 03/01/01	07/01/86
AL	72-1428475	Branch	1007	Amedisys Home Health of Alabama, L.L.C. d/b/a Amedisys Home Health of Bay Minette 107 North Hoyle Avenue Bay Minette, AL 36507-4827 County: Baldwin	P: 251-580-8236 F: 251-580-8239 TF: 866-206-3214		1013975572 (1007AL)	01-7069 Branch ID: 01Q7069001	Medicaid AME7069A	PGBA / N/A	Home Health	Amedisys, Inc. 11-3131700 owns (100%) Amedisys Holding, L.L.C. #36-4576454 owns (100%) Amedisys Home Health of Alabama L.L.C. #72-1428475 which owns (100%) this agency.  *Formerly Amedisys Home Health Inc. of Alabama. Converted to Amedisys Home Health of Alabama L.L.C. effective 12-31-2015	Opened 11/01/02	07/01/86
AL	72-1428475	*Parent	1006	Amedisys Home Health of Alabama, L.L.C. d/b/a Amedisys Home Health of Citronelle 19375 N. 3rd St Suite 101 Citronelle, AL 36522-2048 County: Mobile <i>*Relocated from Mobile 11/05/2010</i>	P: 251-866-3261 F: 251-866-3259 TF: 866-690-7105		1790743961 (1006AL)	01-7070	Medicaid AME7070A	PGBA / PGBA	Home Health	Amedisys, Inc. 11-3131700 owns (100%) Amedisys Holding, L.L.C. #36-4576454 owns (100%) Amedisys Home Health of Alabama L.L.C. #72-1428475 which owns (100%) this agency.  *Formerly Amedisys Home Health Inc. of Alabama. Converted to Amedisys Home Health of Alabama L.L.C. effective 12-31-2015	Acquired 03/01/01	07/01/86
AL	72-1428475	*Parent	1011	Amedisys Home Health of Alabama, L.L.C. d/b/a Amedisys Home Health of Reform 315 1st Street South Reform, AL 35481-9779 County: Pickens <i>*Relocated from 420 First Avenue West eff 6/21/17</i>  Mailing: P.O. Box 313, Reform, AL 35481-0313	P: 800-277-7445 F: 866-460-8555		1326006628 (1011AL)	01-7078	Medicaid AME7078A	PGBA / PGBA	Home Health	Amedisys, Inc. 11-3131700 owns (100%) Amedisys Holding, L.L.C. #36-4576454 owns (100%) Amedisys Home Health of Alabama L.L.C. #72-1428475 which owns (100%) this agency.  *Formerly Amedisys Home Health Inc. of Alabama. Converted to Amedisys Home Health of Alabama L.L.C. effective 12-31-2015	Acquired 04/06/01	06/12/90



**Amedisys, Inc. - Active Locations**

8/16/2019

State	Tax ID #	Status	Parent #	Legal Entity Name d/b/a Agency Name Agency Address	Phone Fax Toll Free	Home Care or Respite License #	NPI (Login)	Medicare # & Branch ID	Medicaid # & Other Provider #'s	FI/ Prior FI	Location Type	Ownership Structure with Tax ID #	Amedisys CMS Certification or Open Date	Original CMS Certification Date
AL	72-1428475	*Parent	1028	Amedisys Home Health of Alabama, L.L.C. d/b/a Amedisys Home Health of Opelika 3320 Skyway Drive Suite 804 Opelika, AL 36801-7141 County: Lee	P: 334-887-7234 F: 334-887-7287 TF:866-610-4127		1639137011 (1028AL)	01-7157	Medicaid AME7157A	PGBA / N/A	Home Health	Amedisys, Inc. 11-3131700 owns (100%) Amedisys Holding, L.L.C. #36-4576454 owns (100%) Amedisys Home Health of Alabama L.L.C. #72-1428475 which owns (100%) this agency.	Opened 03/9/06	03/09/06
AL	72-1428475	*Parent	1029	Amedisys Home Health of Alabama, L.L.C. d/b/a Amedisys Home Health of Fort Payne 501 Greenhill Blvd NW Suite 150 Fort Payne, AL 35967-8503 County: DeKalb	P: 256-844-8303 F: 256-844-8373 TF:866-238-9281		1861413890 (1029AL)	01-7158	Medicaid AME7158A	PGBA / N/A	Home Health	Amedisys, Inc. 11-3131700 owns (100%) Amedisys Holding, L.L.C. #36-4576454 owns (100%) Amedisys Home Health of Alabama L.L.C. #72-1428475 which owns (100%) this agency.	Opened 07/11/06	07/11/06
AL	72-1428475	*Parent	1030	Amedisys Home Health of Alabama, L.L.C. d/b/a Amedisys Home Health 2560 County Road 112 Dothan, AL 36503-0822 County: Dale <i>*Relocated from Ozark, AL eff. 10/28/14 *dba Changed from Amedisys Home Health of Ozark eff. 2/10/15</i>	P: 866-205-0818 F: 866-460-8561		1871503532 (1030AL)	01-7159	Medicaid AME7159A	PGBA / N/A	Home Health	Amedisys, Inc. 11-3131700 owns (100%) Amedisys Holding, L.L.C. #36-4576454 owns (100%) Amedisys Home Health of Alabama L.L.C. #72-1428475 which owns (100%) this agency.	Opened 07/28/06	07/28/06
AL	72-1428475	*Parent	1031 <i>Formerly Sub Unit of 1001</i>	Amedisys Home Health of Alabama, L.L.C. d/b/a Amedisys Home Health of Monroeville 15 Mayfield Street Monroeville, AL 36460-3009 County: Monroe <i>*Converted from Sub-Unit to Parent 1/13/18</i>	P: 866-334-0260 F: 866-882-9166		1679588446 (1031AL)	01-7163	Medicaid AME7163A	PGBA / N/A	Home Health	Amedisys, Inc. 11-3131700 owns (100%) Amedisys Holding, L.L.C. #36-4576454 owns (100%) Amedisys Home Health of Alabama L.L.C. #72-1428475 which owns (100%) this agency.	Opened 04/12/07	04/12/07
AL	72-1428475	*Parent	1009	Amedisys Home Health of Alabama, L.L.C. d/b/a Amedisys Home Health of Tuscaloosa 4116 Watermelon Rd. Northport, AL 35473-5130 County: Tuscaloosa	P: 205-752-0606 F: 205-758-5244 TF:800-261-4316		1093773319 (1009AL)	01-7300	Medicaid AME7300A	PGBA / PGBA	Home Health	Amedisys, Inc. 11-3131700 owns (100%) Amedisys Holding, L.L.C. #36-4576454 owns (100%) Amedisys Home Health of Alabama L.L.C. #72-1428475 which owns (100%) this agency.	Acquired 04/06/01	09/17/76
AL	72-1428475	Branch	1009	Amedisys Home Health of Alabama, L.L.C. d/b/a Amedisys Home Health of Fayette 228 Temple Avenue North Fayette, AL 35555-2307 County: Fayette <i>*Relocated from 1616 Temple Ave. N. on 8/29/13</i>	P: 866-297-8253 F: 866-460-8556		1093773319 (1009AL)	01-7300 Branch ID: 01Q7300001	Medicaid AME7300A	PGBA / N/A	Home Health	Amedisys, Inc. 11-3131700 owns (100%) Amedisys Holding, L.L.C. #36-4576454 owns (100%) Amedisys Home Health of Alabama L.L.C. #72-1428475 which owns (100%) this agency.	Opened 09/01/02	09/17/76
AL	72-1428475	Branch	1009	Amedisys Home Health of Alabama, L.L.C. d/b/a Amedisys Home Health of Brent 10341 Hwy 5 Suite E Brent, AL 35034-3917 County: Bibb	P: 205-926-6369 F: 205-926-6231 TF:866-926-1564		1093773319 (1009AL)	01-7300 Branch ID: 01Q7300002	Medicaid AME7300A	PGBA / N/A	Home Health	Amedisys, Inc. 11-3131700 owns (100%) Amedisys Holding, L.L.C. #36-4576454 owns (100%) Amedisys Home Health of Alabama L.L.C. #72-1428475 which owns (100%) this agency.	Opened 03/28/05	09/17/76
AL	72-1428475	*Parent	1012	Amedisys Home Health of Alabama, L.L.C. d/b/a Amedisys Home Health of Anniston 171 Town Center Drive, MPS-4 Anniston, AL 36205-4101 County: Calhoun  Mailing: P.O. Box 5664, Anniston, AL 36205-0664	P: 256-820-2503 F: 256-820-2932 TF:800-261-4318		1245298892 (1012AL)	01-7305	Medicaid AME7305A	PGBA / PGBA	Home Health	Amedisys, Inc. 11-3131700 owns (100%) Amedisys Holding, L.L.C. #36-4576454 owns (100%) Amedisys Home Health of Alabama L.L.C. #72-1428475 which owns (100%) this agency.	Acquired 04/06/01	09/20/79
AL	72-1428475	Branch	1012	Amedisys Home Health of Alabama, L.L.C. d/b/a Amedisys Home Health of Gadsden 1021 South 4th Street Gadsden, AL 35901-5226 County: Etowah <i>*Relocated from Rainbow City 2/23/2011</i>	P: 256-543-1066 F: 256-546-1865 TF:866-543-1077		1245298892 (1012AL)	01-7305 Branch ID: 01Q7305001	Medicaid AME7305A	PGBA / N/A	Home Health	Amedisys, Inc. 11-3131700 owns (100%) Amedisys Holding, L.L.C. #36-4576454 owns (100%) Amedisys Home Health of Alabama L.L.C. #72-1428475 which owns (100%) this agency.	Opened 03/22/05	09/20/79
AL	72-1428475	Branch	1012	Amedisys Home Health of Alabama, L.L.C. d/b/a Amedisys Home Health of Sylacauga 395 James Payton Boulevard Sylacauga, AL 35150-8064 County: Talladega	P: 256-245-6224 F: 256-245-0634 TF:866-784-9575		1245298892 (1012AL)	01-7305 Branch ID: 01Q7305002	Medicaid AME7305A	PGBA / N/A	Home Health	Amedisys, Inc. 11-3131700 owns (100%) Amedisys Holding, L.L.C. #36-4576454 owns (100%) Amedisys Home Health of Alabama L.L.C. #72-1428475 which owns (100%) this agency.	Opened 06/05/06	09/20/79
AL	72-1428475	Branch	1012	Amedisys Home Health of Alabama, L.L.C. d/b/a Amedisys Home Health of Roanoke 935 Highway 431, Unit 4 Roanoke, AL 36274-7332 County: Randolph	P: 866-541-0239 F: 866-882-9171		1245298892 (1012AL)	01-7305 Branch ID: 01Q7305003	Medicaid AME7305A	PGBA / N/A	Home Health	Amedisys, Inc. 11-3131700 owns (100%) Amedisys Holding, L.L.C. #36-4576454 owns (100%) Amedisys Home Health of Alabama L.L.C. #72-1428475 which owns (100%) this agency.	Opened 02/23/07	09/20/79

**Amedisys, Inc. - Active Locations**

8/16/2019

State	Tax ID #	Status	Parent #	Legal Entity Name d/b/a Agency Name Agency Address	Phone Fax Toll Free	Home Care or Hospice License #	NPI (Login)	Medicare # & Branch ID	Medicaid # & Other Provider #'s	FI/ Prior FI	Location Type	Ownership Structure with Tax ID #	Amedisys CMS Certification or Open Date	Original CMS Certification Date
AL	72-1428475	*Parent	1004	Amedisys Home Health of Alabama, L.L.C. d/b/a Amedisys Home Health of Montgomery 300 Interstate Park Dr Suite 324 Montgomery, AL 36109-5468 County: Montgomery	P: 334-272-0313 F: 334-272-0448 TF:800-253-4664		1174581474 (1004AL)	01-7319	Medicaid AME7319A	PGBA / Wellmark	Home Health	Amedisys, Inc, 11-3131700 owns (100%) Amedisys Holding, L.L.C. #36-4576454 owns (100%) Amedisys Home Health of Alabama L.L.C. #72-1428475 which owns (100%) this agency.  *Formerly Amedisys Home Health Inc. of Alabama. Converted to Amedisys Home Health of Alabama L.L.C. effective 12-31-2015	Acquired 12/01/98	02/01/94
AL	72-1428475	Branch	1004	Amedisys Home Health of Alabama, L.L.C. d/b/a Amedisys Home Health of Clanton 1601 7th Street, North Suite B Clanton, AL 35045-3942 County: Chilton	P: 205-755-5509 F: 205-755-9980 TF:866-246-5846		1174581474 (1004AL)	01-7319  Branch ID: 01Q7319001	Medicaid AME7319A	PGBA / N/A	Home Health	Amedisys, Inc, 11-3131700 owns (100%) Amedisys Holding, L.L.C. #36-4576454 owns (100%) Amedisys Home Health of Alabama L.L.C. #72-1428475 which owns (100%) this agency.  *Formerly Amedisys Home Health Inc. of Alabama. Converted to Amedisys Home Health of Alabama L.L.C. effective 12-31-2015	Opened 04/14/05	02/01/94
AL	72-1428475	*Parent	1001	Amedisys Home Health of Alabama, L.L.C. d/b/a Amedisys Home Health of Selma 108 Executive Park Lane Selma, AL 36701-7734 County: Dallas	P: 334-875-2550 F: 334-875-3654 TF:800-647-4663		1033177332 (1001AL)	01-7320	Medicaid AME7320A	PGBA / Wellmark	Home Health	Amedisys, Inc, 11-3131700 owns (100%) Amedisys Holding, L.L.C. #36-4576454 owns (100%) Amedisys Home Health of Alabama L.L.C. #72-1428475 which owns (100%) this agency.  *Formerly Amedisys Home Health Inc. of Alabama. Converted to Amedisys Home Health of Alabama L.L.C. effective 12-31-2015	Acquired 12/01/98	10/31/91
AL	72-1428475	Branch	1001	Amedisys Home Health of Alabama, L.L.C. d/b/a Amedisys Home Health of Demopolis 1050 Bailey Drive Demopolis, AL 36732-3114 County: Marengo	P: 334-289-5030 F: 334-289-8828 TF:800-442-5030		1033177332 (1001AL)	01-7320  Branch ID: 01Q7320001	Medicaid AME7320A	PGBA / Wellmark	Home Health	Amedisys, Inc, 11-3131700 owns (100%) Amedisys Holding, L.L.C. #36-4576454 owns (100%) Amedisys Home Health of Alabama L.L.C. #72-1428475 which owns (100%) this agency.  *Formerly Amedisys Home Health Inc. of Alabama. Converted to Amedisys Home Health of Alabama L.L.C. effective 12-31-2015	Acquired 12/01/98	10/31/91
AL	72-1428475	Branch	1001	Amedisys Home Health of Alabama, L.L.C. d/b/a Amedisys Home Health of Thomasville 13 West Front Street North Suite 101 Thomasville, AL 36784-2045 County: Clarke	P: 334-636-1344 F: 334-636-1347 TF:866-636-1344		1033177332 (1001AL)	01-7320  Branch ID: 01Q7320002	Medicaid AME7320A	PGBA / N/A	Home Health	Amedisys, Inc, 11-3131700 owns (100%) Amedisys Holding, L.L.C. #36-4576454 owns (100%) Amedisys Home Health of Alabama L.L.C. #72-1428475 which owns (100%) this agency.  *Formerly Amedisys Home Health Inc. of Alabama. Converted to Amedisys Home Health of Alabama L.L.C. effective 12-31-2015	Opened 11/01/04	10/31/91
AL	72-1428475	*Parent	1024 <i>*Formerly Sub Unit of 1008</i>	Amedisys Home Health of Alabama, L.L.C. d/b/a Amedisys Home Health of Walker 100 Highway 78 W, Jasper, AL 35501-3739 County: Walker <i>*Converted from branch agency (1018) of Birmingham, AL to Sub-Unit 08/03/2005 *Converted from Sub-Unit to Parent 1/13/18</i>	P: 205-295-2434 F: 205-384-6117 TF:877-295-2430		1427016997 (1024AL)	01-7327	Medicaid AME7327A	PGBA / N/A	Home Health	Amedisys, Inc, 11-3131700 owns (100%) Amedisys Holding, L.L.C. #36-4576454 owns (100%) Amedisys Home Health of Alabama L.L.C. #72-1428475 which owns (100%) this agency.  *Formerly Amedisys Home Health Inc. of Alabama. Converted to Amedisys Home Health of Alabama L.L.C. effective 12-31-2015	Opened 08/03/05	08/03/05
AL	72-1428475	*Parent	1027 <i>*Formerly Sub Unit of 1007</i>	Amedisys Home Health of Alabama, L.L.C. d/b/a Amedisys Home Health of Brewton 2554 Douglas Avenue Brewton, AL 36426-3552 County: Escambia <i>*Converted from Sub-Unit to Parent 1/13/18</i>	P: 251-809-1717 F: 251-809-1715 TF:866-8486831		1356309520 (1027AL)	01-7328	Medicaid AME7328A	PGBA / N/A	Home Health	Amedisys, Inc, 11-3131700 owns (100%) Amedisys Holding, L.L.C. #36-4576454 owns (100%) Amedisys Home Health of Alabama L.L.C. #72-1428475 which owns (100%) this agency.  *Formerly Amedisys Home Health Inc. of Alabama. Converted to Amedisys Home Health of Alabama L.L.C. effective 12-31-2015	Opened 01/18/06	01/18/06
AR	55-0832933	*Parent	2501	Amedisys Arkansas, LLC d/b/a Amedisys Home Health Care of Arkansas 2700 Bryan Road Suite A Van Buren, AR 72956-5059 County: Crawford	P: 479-474-4892 F: 479-474-4179 TF:866-471-4471	AR4358	1346208758 (2501AR)	04-7010	Medicaid 152238514	PGBA / PGBA	Home Health	Amedisys, Inc, 11-3131700 owns (100%) Amedisys Holding, L.L.C. #36-4576454 owns Amedisys Arkansas, L.L.C. #55-0832933 which owns (100%) this agency.	Acquired 07/01/03	06/10/78
AR	55-0832933	*Parent	2507	Amedisys Arkansas, L.L.C. d/b/a Amedisys Home Health 307 W. Stillwell Avenue DeQueen, AR 71832-2860 County: Sevier	P: 870-642-4214 F: 870-642-7782 TF: 888-489-2365	AR4746(A) AR4746(B)	1093742066 (dqhhal)	04-7056	Medicaid: 182173514	PGBA/ PGBA	Home Health	Amedisys, Inc, 11-3131700 owns (100%) Amedisys Holding, L.L.C. #36-4576454 owns Amedisys Arkansas, L.L.C. #55-0832933 which owns (100%) this agency.	Acquired 02/01/2010	11/17/82
AR	55-0832933	*Parent	2502	Amedisys Arkansas, LLC d/b/a Amedisys Home Health of Searcy 404 Llana Drive Searcy, AR 72143-4785 County: White	P: 501-268-2292 F: 501-305-3132 TF:866-528-2292	AR4971	1821295346 (2502AR)	04-7057	Medicaid 174742514	PGBA / PGBA	Home Health	Amedisys, Inc, 11-3131700 owns (100%) Amedisys Holding, L.L.C. #36-4576454 owns Amedisys Arkansas, L.L.C. #55-0832933 which owns (100%) this agency.	Acquired 07/01/07	10/05/82
AR	55-0832933	*Parent	2503	Amedisys Arkansas, L.L.C. d/b/a Amedisys Home Health 2236 Harrison Street Batesville, AR 72501-7417 County: Independence	P: 870-793-1483 F: 870-698-6519 TF:800-960-1483	AR4731 AR4731(B)	1821040312 (jalbur)	04-7080	Medicaid: 179104514	PGBA/ PGBA	Home Health	Amedisys, Inc, 11-3131700 owns (100%) Amedisys Holding, L.L.C. #36-4576454 owns Amedisys Arkansas, L.L.C. #55-0832933 which owns (100%) this agency.	Acquired 03/01/09	10/06/83
AR	55-0832933	*Parent	2505	Amedisys Arkansas, L.L.C. d/b/a Amedisys Home Health of Mountain View 609 Sylvania Avenue Mountain View, AR 72560 County: Stone  Mailing: P.O. Box 2710, Mountain View, AR 72560-2710	P: 877-683-2993 F: 870-268-5375	AR 4629	1306805924 (jonkiffey)	04-7108	Medicaid: 179097514	PGBA/ PGBA	Home Health	Amedisys, Inc, 11-3131700 owns (100%) Amedisys Holding, L.L.C. #36-4576454 owns Amedisys Arkansas, L.L.C. #55-0832933 which owns (100%) this agency.	Acquired 03/01/09	07/20/89

**Amedisys, Inc. - Active Locations**

8/16/2019

State	Tax ID #	Status	Parent #	Legal Entity Name d/b/a Agency Name Agency Address	Phone Fax Toll Free	Home Care or Hospice License #	NPI (Login)	Medicare # & Branch ID	Medicaid # & Other Provider #'s	FI/ Prior FI	Location Type	Ownership Structure with Tax ID #	Amedisys CMS Certification or Open Date	Original CMS Certification Date
AZ	20-5611419	*Parent	2711	Amedisys Arizona, L.L.C. d/b/a Amedisys Home Health 1380 S. Castle Dome Avenue Suite 107 Yuma, AZ 85365-2024 County: Yuma	P: 928-341-1300 F: 928-344-1454 TF:866-327-4137	HHA4586	1154307924 (YRMC7110)	03-7192	Medicaid: 432050	NGS/ NGS	Home Health	Amedisys, Inc. 11-3131700 owns (100%) Amedisys Holding, L.L.C. #36-4576454 which owns Amedisys Arizona, L.L.C. #20-5611419 which owns (100%) of this agency.	Acquired 02/01/09	08/10/96
AZ	27-0078073	*Parent	2717	Amedisys Hospice, LLC d/b/a Amedisys Hospice 1585 E River Road Suite 201 Tucson, AZ 85718-5979 County: Pima <i>*Relocated from 1802 West St. Mary's Road Tucson, AZ 85745-2619 eff April 26, 2017</i>	P: 520-205-7700 F: 520-205-7598 TF:844-401-9133	HSPC8281	1629444245 (milnertrm544)	03-1501	276355	NGS	Hospice	Amedisys, Inc. 11-3131700 owns (100%) Amedisys Holding, L.L.C. #36-4576454 owns (100%) Amedisys Hospice, L.L.C. #27-0078073 which owns (100%) this agency.	Acquired 05/01/2017	#N/A
AZ	30-0809819	*Parent	2716	Tucson Home Health, LLC d/b/a Amedisys Home Health Care 5300 East Erickson Drive Suite 116 Tucson, AZ 85712-2809 County: Pima <i>(Formerly Tender Loving Care Health Care Services Western, L.L.C., dba: Amedisys Home Health Care) *Relocated from 3443 North Campbell Avenue Suite 155, Tucson, 85719-2472, eff.8/26/16</i>	P: 520-325-9056 F: 520-325-9101 TF:800-796-9989	HHA7751	1992745210 (TLC Tucson) Do Not Change Spelling	03-7248	Medicaid: Inactive per AVP 11/30/18	NGS/ NGS	Home Health	Amedisys, Inc. 11-3131700 owns (100%) Amedisys Holding, L.L.C. #36-4576454 which owns Amedisys TLC Acquisitions, L.L.C. #26-2040823 which owns TLC Holdings I LLC #20-1042010 which owns TLC Health Care Services, LLC #20-1031840 which owns Tender Loving Care Health Care Services Western, L.L.C. #73-1709953 which owns (100%) of Tucson Home Health LLC #30-0809819 which owns (100%) of this agency.	Acquired 08/01/16	05/08/07
AZ	73-1709953	*Parent	2707	Tender Loving Care Health Care Services Western, L.L.C. d/b/a Amedisys Home Health Care 5045 North 12th Street Suite 100 Phoenix, AZ 85014-3302 County: Maricopa <i>*Relocated from 7600 N. 16th Street Suite 250, Phoenix, 85020 eff. 3/29/16</i>	P: 602-200-0835 F: 602-200-8465 TF:800-244-2034	HHA3720	1013961267 (TLC037106)	03-7106	Medicaid: 958879	NGS/ NGS	Home Health	Amedisys, Inc. 11-3131700 owns (100%) Amedisys Holding, L.L.C. #36-4576454 which owns Amedisys TLC Acquisitions, L.L.C. #26-2040823 which owns TLC Holdings I LLC #20-1042010 which owns TLC Health Care Services, LLC #20-1031840 which owns Tender Loving Care Health Care Services Western, L.L.C. #73-1709953 which owns (100%) of this agency.	Acquired 03/26/08	11/30/88
CA	73-1709953	*Parent	3511	Tender Loving Care Health Care Services Western, L.L.C. d/b/a Amedisys Home Health Care 1700 S. Winchester Boulevard Suite 102 Campbell, CA 95008-1163 <i>*Relocated from San Jose 11/19/2010 County: Santa Clara</i>	P: 408-370-3927 F: 408-370-6690 TF:866-834-8434	550001171	1538229218 (tlcsanjose)	05-9122	Medicaid: 1538228218	NGS/ NGS	Home Health	Amedisys, Inc. 11-3131700 owns (100%) Amedisys Holding, L.L.C. #36-4576454 which owns Amedisys TLC Acquisitions, L.L.C. #26-2040823 which owns TLC Holdings I LLC #20-1042010 which owns TLC Health Care Services, LLC #20-1031840 which owns Tender Loving Care Health Care Services Western, L.L.C. #73-1709953 which owns (100%) of this agency.	Opened 01/16/10	01/16/10
CA	73-1709953	*Parent	3501	Tender Loving Care Health Care Services Western, L.L.C. d/b/a Amedisys Home Health Care 1350 Bayshore Highway Suite 777 Burlingame, CA 94010-1816 County: San Mateo <i>*Relocated from 1710 Gilbreth Rd Suite 301, Burlingame eff. 8/12/15</i>	P: 650-344-4020 F: 650-344-5011 TF:800-380-3886	220000139	1750335824 (tlc557116)	55-7116	Medicaid: HHA57116G	NGS/ NGS	Home Health	Amedisys, Inc. 11-3131700 owns (100%) Amedisys Holding, L.L.C. #36-4576454 which owns Amedisys TLC Acquisitions, L.L.C. #26-2040823 which owns TLC Holdings I LLC #20-1042010 which owns TLC Health Care Services, LLC #20-1031840 which owns Tender Loving Care Health Care Services Western, L.L.C. #73-1709953 which owns (100%) of this agency.	Acquired 03/26/08	04/05/91
CA	73-1709953	*Parent	3502	Tender Loving Care Health Care Services Western, L.L.C. d/b/a Amedisys Home Health Care 24301 Southland Drive Suite 411 Hayward, CA 94545-1551 County: Alameda	P: 510-732-0730 F: 510-732-0731 TF:800-430-0095	020000376	1114971280 (tlc557194)	55-7194	Medicaid: HHA57194G	NGS/ NGS	Home Health	Amedisys, Inc. 11-3131700 owns (100%) Amedisys Holding, L.L.C. #36-4576454 which owns Amedisys TLC Acquisitions, L.L.C. #26-2040823 which owns TLC Holdings I LLC #20-1042010 which owns TLC Health Care Services, LLC #20-1031840 which owns Tender Loving Care Health Care Services Western, L.L.C. #73-1709953 which owns (100%) of this agency.	Acquired 03/26/08	05/06/92
CA	73-1709953	Branch	3502	Tender Loving Care Health Care Services Western, L.L.C. d/b/a Amedisys Home Health Care 3478 Buskirk Avenue Suite 336 Pleasant Hill, CA 94523-7312 County: Contra Costa	P: 925-932-3656 F: 925-932-5039 TF:866-738-9979	020000376	1114971280 (tlc557194)	55-7194 Branch ID: 58Q7194001	Medicaid: HHA57194G	NGS/ NGS	Home Health	Amedisys, Inc. 11-3131700 owns (100%) Amedisys Holding, L.L.C. #36-4576454 which owns Amedisys TLC Acquisitions, L.L.C. #26-2040823 which owns TLC Holdings I LLC #20-1042010 which owns TLC Health Care Services, LLC #20-1031840 which owns Tender Loving Care Health Care Services Western, L.L.C. #73-1709953 which owns (100%) of this agency.	Acquired 03/26/08	05/06/92
CA	38-3932780	Parent	3525	Compassionate Care Hospice West, LLC d/b/a Compassionate Care Hospice of Southern California 230 N Maryland Ave., Suite 300 Glendale, CA 91206-4281 County: Los Angeles	P: 323-936-6000 F: 323-936-6004	550001315	1265667281	55-1797	260260172	NGS	Hospice	Amedisys, Inc. 11-3131700 owns (100%) Amedisys Holding, L.L.C. #36-4576454 which owns (100%) of Amedisys Hospice, L.L.C. #27-00778073 which owns (100%) of Compassionate Care Hospice Group, Inc. #90- 0080458 and (95%) of Pathways to Compassion of California, LLC Compassionate Care Hospice Group, Inc. owns (5%) of Pathways to Compassion of California, LLC which owns (100%) of Compassionate Care Hospice West, LLC which owns (100%) of this agency	Acquired 02/01/19	
CA	47-2331246	Parent	3527	Peaceful Days Hospice, Inc. d/b/a Compassionate Care Hospice 30101 Town Center Drive, Suite 206 Laguna Niguel, CA 92677-5028 County: Orange	P: 949-204-3868 F: 949-675-8572	550003531	1942608310	92-1648	7727541	NGS	Hospice	Amedisys, Inc. 11-3131700 owns (100%) Amedisys Holding, L.L.C. #36-4576454 which owns (100%) Amedisys Hospice, L.L.C. #27-00778073 which owns (100%) of Compassionate Care Hospice Group, Inc. #90- 0080458 which owns (100%) of Compassionate Care Hospice of San Diego, LLC which owns (100%) of Peaceful Days Hospice, Inc. which owns (100%) of this agency.	Acquired 02/01/19	

**Amedisys, Inc. - Active Locations**

8/16/2019

State	Tax ID #	Status	Parent #	Legal Entity Name d/b/a Agency Name Agency Address	Phone Fax Toll Free	Home Care or Hospice License #	NPI (Login)	Medicare # & Branch ID	Medicaid # & Other Provider #'s	FI/ Prior FI	Location Type	Ownership Structure with Tax ID #	Amedisys CMS Certification or Open Date	Original CMS Certification Date
CT	20-1033012	*Parent	4703	Tender Loving Care Health Care Services of New England, LLC d/b/a Amedisys Home Health 68 Southfield Avenue Suite 215 Stamford, CT 06902-7230 County: Fairfield	P: 203-327-2680 F: 203-327-2932 TF: 866-327-5024	0016	1043264112 (tlc077136)	07-7136	Medicaid: 004248036 CT Medicaid Non-Medical Services 008046365	NGS/ NGS	Home Health	Amedisys, Inc. 11-3131700 owns (100%) Amedisys Holding, L.L.C. #36-4576454 which owns Amedisys TLC Acquisitions, L.L.C. #26-2040823 which owns TLC Holdings I LLC #20-1042010 which owns TLC Health Care Services, LLC #20-1031840 which owns Tender Loving Care Health Care Services of New England, L.L.C. #20-1033012 which owns (100%) of this agency.	Acquired 03/26/08	10/15/81
CT	20-1033012	Branch	4703	Tender Loving Care Health Care Services of New England, LLC d/b/a Amedisys Home Health 30 Main Street Suite 405 Danbury, CT 06810-3004 County: Fairfield	P: 203-730-9035 F: 203-730-8923 TF: 866-327-5778	0016	1043264112 (tlc077136)	07-7136 Branch ID: 07Q7136002	Medicaid: 004248036 CT Medicaid Non-Medical Services 008046365	NGS/ NGS	Home Health	Amedisys, Inc. 11-3131700 owns (100%) Amedisys Holding, L.L.C. #36-4576454 which owns Amedisys TLC Acquisitions, L.L.C. #26-2040823 which owns TLC Holdings I LLC #20-1042010 which owns TLC Health Care Services, LLC #20-1031840 which owns Tender Loving Care Health Care Services of New England, L.L.C. #20-1033012 which owns (100%) of this agency.	Acquired 03/26/08	10/15/81
CT	20-1033012	Branch	4703	Tender Loving Care Health Care Services of New England, LLC d/b/a Amedisys Home Health 1970 Whitney Avenue Suite 7 Hamden, CT 06517-1206 County: New Haven <i>*Relocated from New Haven, CT 05/31/2012</i>	P: 203-248-5053 F: 203-248-5085 TF: 866-942-2445	0016	1043264112 (tlc077136)	07-7136 Branch ID: 07Q7136004	Medicaid: 004248036 CT Medicaid Non-Medical Services 008046365	NGS/ NGS	Home Health	Amedisys, Inc. 11-3131700 owns (100%) Amedisys Holding, L.L.C. #36-4576454 which owns Amedisys TLC Acquisitions, L.L.C. #26-2040823 which owns TLC Holdings I LLC #20-1042010 which owns TLC Health Care Services, LLC #20-1031840 which owns Tender Loving Care Health Care Services of New England, L.L.C. #20-1033012 which owns (100%) of this agency.	Acquired 03/26/08	10/15/81
CT	20-1033012	Branch	4703	Tender Loving Care Health Care Services of New England, LLC d/b/a Amedisys Home Health 12 Progress Drive Suite 1 Shelton, CT 06484-6216 County: Fairfield <i>*Relocated from Stratford, CT 11/19/13</i>	P: 203-929-4155 F: 203-929-4181 TF: 866-203-7677	0016	1043264112 (tlc077136)	07-7136 Branch ID: 07Q7136005	Medicaid: 004248036 CT Medicaid Non-Medical Services 008046365	NGS/ NGS	Home Health	Amedisys, Inc. 11-3131700 owns (100%) Amedisys Holding, L.L.C. #36-4576454 which owns Amedisys TLC Acquisitions, L.L.C. #26-2040823 which owns TLC Holdings I LLC #20-1042010 which owns TLC Health Care Services, LLC #20-1031840 which owns Tender Loving Care Health Care Services of New England, L.L.C. #20-1033012 which owns (100%) of this agency.	Acquired 03/26/08	10/15/81
CT	20-1916796	*Parent	4708	Beacon Hospice, L.L.C. d/b/a Beacon Hospice, an Amedisys Company 111 Founders Plaza, #1803 East Hartford, CT 06108-8301 County: Hartford <i>*Relocated from Mystic(4707) to East Hartford Branch address and assumed branch location code(4708) eff 7-6-15</i>	P 860-282-0527 F 860-282-4692 TF 855-854-0240	0024	1134203284 (beahos1)	07-1537	Medicaid: 008004079	NGS/ NHIC	Hospice	Amedisys, Inc. 11-3131700 owns (100%) Amedisys Holding, L.L.C. #36-4576454 which owns (100%) Amedisys BA, L.L.C. #45-1646852 which owns (100%) Beacon Hospice, L.L.C. #20-1916796 which owns (100%) this agency.  Converted from Beacon Hospice, Inc. on 12/31/2012	Acquired 06/07/11	#N/A
DC	20-1032665	*Parent	4501	Tender Loving Care Health Care Services Southeast, L.L.C. d/b/a Amedisys Home Health 1100 H Street NW Suite 940 Washington, DC 20005-5498 County: Washington	P: 202-783-7892 F: 202-783-7894 TF: 800-964-0746	HCA-0058	1669426730 (tlc097024)	09-7024	Medicaid: 018722600	NGS/ NGS	Home Health	Amedisys, Inc. 11-3131700 owns (100%) Amedisys Holding, L.L.C. #36-4576454 which owns Amedisys TLC Acquisitions, L.L.C. #26-2040823 which owns TLC Holdings I LLC #20-1042010 which owns TLC Health Care Services, LLC #20-1031840 which owns Tender Loving Care Health Care Services Southeast, L.L.C. #20-1032665 which owns (100%) of this agency.	Acquired 03/26/08	02/16/90
DE	26-1367795	*Parent	1501	Amedisys Delaware, L.L.C. d/b/a Amedisys Home Health 1221 College Park Drive Suite 203 Dover, DE 19904-8727 County: Kent	P: 302-678-4764 F: 302-678-8614 T 800-655-9299	HHAS-010A	1801881669 (hcainc01)	08-7007A	Medicaid: 1801881669	CGS/ CAHABA	Home Health	Amedisys, Inc. 11-3131700 owns (100%) Amedisys Holding, L.L.C. #36-4576454 which owns Amedisys Delaware, L.L.C. #26-1367795 which owns (100%) of this agency.	Acquired 10/01/08	10/17/78
DE	26-1367795	*Parent	1502 <i>*Formerly Sub Unit of 1501</i>	Amedisys Delaware, L.L.C. d/b/a Amedisys Home Health 21309 Berlin Road, Sussex Suites, Unit 9 Georgetown, DE 19947-3185 County: Sussex <i>*Converted from Sub-Unit to Parent 1/13/18</i>	P: 302-855-0310 F: 302-855-0840 TF: 866-276-2314	HHAS-028A	1417021700 (hcainc16)	08-7034	Medicaid: 1417021700	CGS/ CAHABA	Home Health	Amedisys, Inc. 11-3131700 owns (100%) Amedisys Holding, L.L.C. #36-4576454 which owns Amedisys Delaware, L.L.C. #26-1367795 which owns (100%) of this agency.	Acquired 10/01/08	05/02/03
DE	23-2755148	Parent	1504	Compassionate Care Hospice of Delaware, L.L.C. 405 East Marsh Lane, Suite 4 Newport, DE 19804-2445 County: New Castle	P: 302-993-9090 F: 302-993-9094	HSPC-004	1962405506	08-1504	Medicaid: 200031861	CGS	Hospice	Amedisys, Inc. 11-3131700 owns (100%) Amedisys Holding, L.L.C. #36-4576454 which owns Amedisys Hospice, L.L.C. #27-0078073 which owns Compassionate Care Hospice Group, Inc. #90-0080458 which owns (100%) of Compassionate Care Hospice of Delaware, LLC which owns (100%) of this agency.	Acquired 02/01/19	
DE	20-4504902	Parent	1506	Compassionate Care Hospice of the Delmar Peninsula, L.L.C. 20165 Office Circle, Suite 2 Georgetown, DE 19947-3197 County: Sussex	P: 302-856-2659 F: 302-934-8137	HSPC-011	1528127859	08-1509	Medicaid: 1528127859	CGS	Hospice	Amedisys, Inc. 11-3131700 owns (100%) Amedisys Holding, L.L.C. #36-4576454 which owns Amedisys Hospice, L.L.C. #27-0078073 which owns Compassionate Care Hospice Group, Inc. #90-0080458 which owns (100%) of Compassionate Care Hospice of the Delmar Peninsula, LLC which owns (100%) of this agency.	Acquired 02/01/19	
FL	20-5152080	*Parent	5482	Infinity Home Care of Port Charlotte, LLC d/b/a Amedisys Home Health 4161 Tamiami Trail, Building 8, Unit 801A Port Charlotte, FL 33952-9299 County: Charlotte	P: 941-629-1600 F: 941-629-1606	299991998	1043392038 (INFINITYPC)	10-8270	N/A	PGBA	Home Health	Amedisys, Inc. 11-3131700 owns (100%) Amedisys Holding, L.L.C. #36-4576454 owns (100%) Amedisys Health Care West, L.L.C. #38-3923987 owns (100%) Infinity Home Care, L.L.C. #20-4540750 owns (100%) Infinity Home Care of Port Charlotte, L.L.C. #20-5152080 which owns (100%) of this agency.	Acquired 01/01/2015	01/18/06

**Amedisys, Inc. - Active Locations**

State	Tax ID #	Status	Parent #	Legal Entity Name d/b/a Agency Name Agency Address	Phone Fax Toll Free	Home Care or Hospice License #	NPI (Login)	Medicare # & Branch ID	Medicaid # & Other Provider #'s	FI/ Prior FI	Location Type	Ownership Structure with Tax ID #	Amedisys CMS Certification or Open Date	Original CMS Certification Date
FL	20-5152080	Branch	5482	Infinity Home Care of Port Charlotte, LLC d/b/a Amedisys Home Health 1749 NE 10th Terrace Suite 7 Cape Coral, FL 33909-1713 County: Lee	P: 239-242-0541 F: 239-242-0581	299991998	1043392038	10-8270 Branch ID: 10Q8270002	N/A	PGBA	Home Health	Amedisys, Inc, 11-3131700 owns (100%) Amedisys Holding, L.L.C. #36-4576454 owns (100%) Amedisys Health Care West, L.L.C. #38-3923987 owns (100%) Infinity Home Care, L.L.C. #20-4540750 owns (100%) Infinity Home Care of Port Charlotte, L.L.C. #20-5152080 which owns (100%) of this agency.	Acquired 01/01/2016	01/18/06
FL	20-5152080	Branch	5482	Infinity Home Care of Port Charlotte, LLC d/b/a Amedisys Home Health 5969 Cattlebridge Boulevard Suite 104 Sarasota, FL 34232-6050 County: Sarasota	P: 941-379-5014 F: 941-379-5032	299991998	1043392038	10-8270 Branch ID: 10Q8270003	N/A	PGBA	Home Health	Amedisys, Inc, 11-3131700 owns (100%) Amedisys Holding, L.L.C. #36-4576454 owns (100%) Amedisys Health Care West, L.L.C. #38-3923987 owns (100%) Infinity Home Care, L.L.C. #20-4540750 owns (100%) Infinity Home Care of Port Charlotte, L.L.C. #20-5152080 which owns (100%) of this agency.	Acquired 01/01/2016	01/18/06
FL	20-5152080	Branch	5482	Infinity Home Care of Port Charlotte, LLC d/b/a Amedisys Home Health 195A Center Road Suite A Venice, FL 34285-5572 County: Sarasota	P: 941-484-7292 F: 941-484-7195	299991998	1043392038	10-8270 Branch ID: 10Q8270004	N/A	PGBA	Home Health	Amedisys, Inc, 11-3131700 owns (100%) Amedisys Holding, L.L.C. #36-4576454 owns (100%) Amedisys Health Care West, L.L.C. #38-3923987 owns (100%) Infinity Home Care, L.L.C. #20-4540750 owns (100%) Infinity Home Care of Port Charlotte, L.L.C. #20-5152080 which owns (100%) of this agency.	Acquired 01/01/2016	01/18/06
FL	27-0380782	*Parent	5494	Infinity Home Care of Ocala, LLC d/b/a Amedisys Home Health 2772 NW 43rd Street, Suite C Gainesville, FL 32606-7434 County: Alachua <i>*Relocated from 7750 SW 60th Ave Suite C Ocala, FL 34476</i>	P: 352-794-3861 F: 352-794-3866	299993640	1346472511 (Ocala547)	10-9669	N/A	PGBA	Home Health	Amedisys, Inc, 11-3131700 owns (100%) Amedisys Holding, L.L.C. #36-4576454 owns (100%) Amedisys Health Care West, L.L.C. #38-3923987 owns (100%) Infinity Home Care, L.L.C. #20-4540750 owns (100%) Infinity Home Care of Ocala, L.L.C. #27-0380782 which owns (100%) of this agency.	Acquired 01/01/2016	01/24/11
FL	59-3584808	*Parent	5495	Hi-Tech Care, Inc. d/b/a Amedisys Home Health 940 Centre Circle Suite 3006 Allamonte Springs, FL 32714-7243 County: Seminole	P: 407-464-0194 F: 407-464-0327	299991339	1831192616 (CAHHC01)	10-7660	N/A	PGBA	Home Health	Amedisys, Inc, 11-3131700 owns (100%) Amedisys Holding, L.L.C. #36-4576454 owns (100%) Amedisys Health Care West, L.L.C. #38-3923987 owns (100%) Infinity Home Care, L.L.C. #20-4540750 owns (100%) Infinity Home Care Acquisition Corp. #45-3061457 owns (100%) Hi-Tech Care, Inc. #59-3584808 which owns (100%) of this agency.	Acquired 01/01/2016	07/03/01
FL	59-3678437	*Parent	0411	Amedisys Florida, LLC d/b/a Amedisys Home Health 70 Fourth Street NW Winter Haven, FL 33881-4667 County: Polk <i>*Relocated from Lakeland eff 11/15/17 *Relocated from Winterhaven eff. 12/30/15 *Relocated from Lakeland eff 9/25/14 **Relocated from Winterhaven, FL eff. 4/30/14 to Lakeland branch's address and assumed Lakeland's loc code)</i>	P: 863-680-3531 F: 863-688-3586 TF:866-686-4874	20729096	1982662276 (0405FL)	10-7007	Medicaid: 028156500	PGBA / PGBA	Home Health	Amedisys, Inc, 11-3131700 owns (100%) Amedisys Holding, L.L.C. #36-4576454 which owns (100%) Amedisys Florida, LLC #59-3678437 which owns (100%) this agency.  *Formerly Amedisys Home Health, Inc. of Florida. Reorganization effective 10/01/11	Acquired 11/17/00	07/01/77
FL	59-3678437	Branch	0411	Amedisys Florida, LLC d/b/a Amedisys Home Health 11968 Balm Riverview Road Riverview, FL 33569-6601 County: Hillsborough <i>*Relocated from Brandon eff 12/30/15</i>	P: 813-677-9629 F: 813-671-9637 TF:866-651-4639	20729096	1982662276 (0405FL) <b>MEDICAID ONLY:</b> 1073738886 (0412FL)	10-7007 Branch ID: 10Q7007003	N/A	PGBA / N/A	Home Health	Amedisys, Inc, 11-3131700 owns (100%) Amedisys Holding, L.L.C. #36-4576454 which owns (100%) Amedisys Florida, LLC #59-3678437 which owns (100%) this agency.  *Formerly Amedisys Home Health, Inc. of Florida. Reorganization effective 10/01/11	Opened 07/22/03	07/01/77
FL	59-3678437	*Parent	0421	Amedisys Florida, LLC d/b/a Amedisys Home Health 2623 Centennial Blvd Suite 201 Tallahassee, FL 32308-0585 County: Leon <i>*Relocated from 8116 Killeam Plaza Circle Suite 104 Tallahassee, FL, eff. 9/30/16</i>	P: 850-553-9201 F: 850-553-9205 TF:866-419-8776	21078096	1629129937 (0447FL)	10-7151	N/A	PGBA / PGBA	Home Health	Amedisys, Inc, 11-3131700 owns (100%) Amedisys Holding, L.L.C. #36-4576454 which owns (100%) Amedisys Florida, LLC #59-3678437 which owns (100%) this agency.  *Formerly Amedisys Home Health, Inc. of Florida. Reorganization effective 10/01/11	Acquired 04/01/07	05/01/77
FL	59-3678437	*Parent	0417	Amedisys Florida, LLC d/b/a Amedisys Home Health 4900 Bayou Blvd Suite 201 Pensacola, FL 32503-2543 County: Escambia	P: 850-477-1082 F: 850-477-9713 TF:866-237-0874	299992312	1679685085 (0417FL)	10-8309	Vol Termed MDCCD 2/12/15	PGBA / N/A	Home Health	Amedisys, Inc, 11-3131700 owns (100%) Amedisys Holding, L.L.C. #36-4576454 which owns (100%) Amedisys Florida, LLC #59-3678437 which owns (100%) this agency.  *Formerly Amedisys Home Health, Inc. of Florida. Reorganization effective 10/01/11	Opened 06/06/06	06/06/06
FL	59-3678437	Branch	0417	Amedisys Florida, LLC d/b/a Amedisys Home Health 1008 Airport Road Suite C Destin, FL 32541-2822 County: Okaloosa <i>*Relocated from Suite B to Suite C Eff. 1/27/16</i>	P: 850 650-6377 F: 850 654-8066 TF:866-776-9604	299992312	1679685085 (0417FL) <b>MEDICAID ONLY:</b> 1447427547 (0420FLA)	10-8309 Branch ID: 10C8309003	N/A	PGBA	Home Health	Amedisys, Inc, 11-3131700 owns (100%) Amedisys Holding, L.L.C. #36-4576454 which owns (100%) Amedisys Florida, LLC #59-3678437 which owns (100%) this agency.  *Formerly Amedisys Home Health, Inc. of Florida. Reorganization effective 10/01/11	Opened 03/03/08	06/06/06
FL	59-3678437	Branch	0417	Amedisys Florida, LLC d/b/a Amedisys Home Health 751 N. Ferdon Blvd. Crestview, FL 32536-2113 County: Okaloosa <i>**Relocated from 575 Brookmade Drive, Crestview eff 4/24/15</i>	P: 850 682-1803 F: 850 682-1831 TF:866-479-2436	299992312	1679685085 (0417FL) <b>MEDICAID ONLY:</b> 1235306325 (0419FL)	10-8309 Branch ID: 10Q8309002	N/A	PGBA	Home Health	Amedisys, Inc, 11-3131700 owns (100%) Amedisys Holding, L.L.C. #36-4576454 which owns (100%) Amedisys Florida, LLC #59-3678437 which owns (100%) this agency.  *Formerly Amedisys Home Health, Inc. of Florida. Reorganization effective 10/01/11	Opened 03/03/08	06/06/06

**Amedisys, Inc. - Active Locations**

8/16/2019

State	Tax ID #	Status	Parent #	Legal Entity Name d/b/a Agency Name Agency Address	Phone Fax Toll Free	Home Care or Hospice License #	NPJ (Login)	Medicare # & Branch ID	Medicaid # & Other Provider #s	FI/ Prior FI	Location Type	Ownership Structure with Tax ID #	Amedisys CMS Certification or Open Date	Original CMS Certification Date
FL	26-3668452	Parent	0472	Compassionate Care Hospice of Central Florida, Inc. 2525 Drane Field Road, Suite 4 Lakeland, FL 33811-1344 County: Polk	P: 863-709-0099 F: 863-709-0077	50370978	1215123062	10-1553		PGBA	Hospice	Amedisys, Inc. 11-3131700 owns (100%) Amedisys Holding, L.L.C. #36-4576454 which owns (100%) Amedisys Hospice, LLC #27-0078073 which owns (100%) Compassionate Care Hospice Group, Inc. #90- 0080458 and (90%) of Compassionate Care Hospice of Central Florida, Inc. Compassionate Care Hospice Group, Inc. #90-0080458 owns (10%) Compassionate Care Hospice of Central Florida, Inc. which owns (100%) of this agency.	Acquired 02/01/19	
FL	26-3668452	Branch	0472	Compassionate Care Hospice of Central Florida, Inc. 2153 US 27 South Sebring, FL 33870-4933 County: Highlands	P: 863-314-0166 F: 863-314-0168	50370978	1215123062	10-1553		PGBA	Hospice	Amedisys, Inc. 11-3131700 owns (100%) Amedisys Holding, L.L.C. #36-4576454 which owns (100%) Amedisys Hospice, LLC #27-0078073 which owns (100%) Compassionate Care Hospice Group, Inc. #90- 0080458 and (90%) of Compassionate Care Hospice of Central Florida, Inc. Compassionate Care Hospice Group, Inc. #90-0080458 owns (10%) Compassionate Care Hospice of Central Florida, Inc. which owns (100%) of this agency.	Acquired 02/01/19	
FL	27-1062621	Parent	0474	Compassionate Care Hospice of Miami Dade and the Florida Keys, Inc. 460-464 West 51st Place Hialeah, FL 33012-3620 County: Miami-Dade	P: 786-329-4035 F: 786-800-3603	50370975	1205160900	10-1554	101811400	PGBA	Hospice	Amedisys, Inc. 11-3131700 owns (100%) Amedisys Holding, L.L.C. #36-4576454 which owns (100%) Amedisys Hospice, LLC #27-0078073 which owns (100%) Compassionate Care Hospice Group, Inc. #90- 0080458 and (90%) of Compassionate Care Hospice of Miami Dade and the Florida Keys, Inc. Compassionate Care Hospice Group, Inc. #90-0080458 owns (10%) of Compassionate Care Hospice of Miami Dade and the Florida Keys, Inc. which owns (100%) of this agency.	Acquired 02/01/19	
FL	45-5280770	Parent	0475	Compassionate Care Hospice of Lake and Sumter, Inc. 900 Main Street, Suite 208 The Villages, FL 32159-7726 County: Lake	P: 352-415-0778 F: 352-404-7727	50370976	1720415078	10-1556		PGBA	Hospice	Amedisys, Inc. 11-3131700 owns (100%) Amedisys Holding, L.L.C. #36-4576454 which owns (100%) Amedisys Hospice, LLC #27-0078073 which owns (100%) Compassionate Care Hospice Group, Inc. #90- 0080458 and (90%) of Compassionate Care Hospice of Lake and Sumter, Inc. Compassionate Care Hospice Group, Inc. #90-0080458 owns (10%) of Compassionate Care Hospice of Lake and Sumter, Inc. which owns (100%) of this agency.	Acquired 02/01/19	
FL	45-5280770	Branch	0475	Compassionate Care Hospice of Lake and Sumter, Inc. 214 E. Washington Street, Apt C Minneola, FL 34715-9227 County: Lake	P: 352-467-7423 F: 866-440-4654	50370976	1720415078	10-1556		PGBA	Hospice	Amedisys, Inc. 11-3131700 owns (100%) Amedisys Holding, L.L.C. #36-4576454 which owns (100%) Amedisys Hospice, LLC #27-0078073 which owns (100%) Compassionate Care Hospice Group, Inc. #90- 0080458 which owns (100%) of Compassionate Care Hospice of Lake and Sumter, Inc. which owns (100%) of this agency	Acquired 02/01/19	
FL	62-1179055	*Parent	5449	Housecall Home Health, LLC d/b/a Amedisys Home Health 1515 Herbert Street Suite 210 Port Orange, FL 32129-6105 County: Volusia  **(Relocated from 5451 St. Augustine, FL eff. 4/30/14 to Port Oranges' address and assumed Port Orange's-5449- loc code)	P: 386-788-8313 F: 386-788-6246 TF: 866-355-6894	210050961	1184672958 (5451FL)	10-7179	N/A	PGBA / PGBA	Home Health	Amedisys, Inc. 11-3131700 owns (100%) Amedisys Holding, L.L.C. #36-4576454 which owns (100%) Housecall Home Health, LLC #62-1179055 which owns (100%) this agency.  *Formerly Housecall Home Health, Inc.. Reorganization effective 10/01/11	Acquired 07/01/05	08/30/78
FL	62-1179055	Branch	5449	Housecall Home Health, LLC d/b/a Amedisys Home Health 8657 Baypine Road Ste 110 Bldg. 5 Jacksonville, FL 32256-8634 County: Duval  *Relocated from Palm Coast effective 12/1/17	P: 904-683-9124 F: 904-738-7956 TF: 866-355-8752	210050961	1184672958 (5451FL)  MEDICAID & PRIVATE INS. ONLY. 1225345812 (5452FL)	10-7179	N/A	PGBA / PGBA	Home Health	Amedisys, Inc. 11-3131700 owns (100%) Amedisys Holding, L.L.C. #36-4576454 which owns (100%) Housecall Home Health, LLC #62-1179055 which owns (100%) this agency.  *Formerly Housecall Home Health, Inc.. Reorganization effective 10/01/11	Acquired 07/01/05	08/30/78
FL	62-1179055	*Parent	5442	Housecall Home Health, LLC d/b/a Amedisys Home Health 1170 Celebration Blvd Suite 103 Celebration, FL 34747-4604 County: Osceola  *Relocated from Orlando 12/13/17 *Relocated from Winter Park, FL 09/20/2007	P: 407-282-2926 F: 407-282-2186 TF: 866-361-0139	210110961	1063460889 (5442FL)	10-7302	N/A	PGBA / PGBA	Home Health	Amedisys, Inc. 11-3131700 owns (100%) Amedisys Holding, L.L.C. #36-4576454 which owns (100%) Housecall Home Health, LLC #62-1179055 which owns (100%) this agency.  *Formerly Housecall Home Health, Inc.. Reorganization effective 10/01/11	Acquired 07/01/05	03/11/75
FL	62-1179055	Branch	5442	Housecall Home Health, LLC d/b/a Amedisys Home Health 6905 N Wickham Road Suite 303 Melbourne, FL 32940-7551 County: Brevard  *Relocated from 3962 W. Eau Gallie Blvd Suite C, Melbourne, 32934-3294 eff. 3/25/16	P: 321-751-1901 F: 321-751-9137 TF: 866-355-7332	210110961	1063460889 (5442FL)  MEDICAID & PRIVATE INS. ONLY. 1689981243 (5445FL)	10-7302	N/A	PGBA / PGBA	Home Health	Amedisys, Inc. 11-3131700 owns (100%) Amedisys Holding, L.L.C. #36-4576454 which owns (100%) Housecall Home Health, LLC #62-1179055 which owns (100%) this agency.  *Formerly Housecall Home Health, Inc.. Reorganization effective 10/01/11	Acquired 07/01/05	03/11/75

**Amedisys, Inc. - Active Locations**

State	Tax ID #	Status	Parent #	Legal Entity Name d/b/a Agency Name Agency Address	Phone Fax Toll Free	Home Care or Hospice License #	NPI (Login)	Medicare # & Branch ID	Medicaid # & Other Provider #'s	FI / Prior FI	Location Type	Ownership Structure with Tax ID #	Amedisys CMS Certification or Open Date	Original CMS Certification Date
FL	62-1179055	*Parent	5435	Housecall Home Health, LLC d/b/a Amedisys Home Health 1045 Old Mill Run The Villages, FL 32162-1680 County: Sumter ***(Relocated from Spring Hill eff 2/22/13 to The Villages branch's address and assumed The Villages' loc code) *Relocated from Brooksville 4/23/2010 *Relocated from Spring Hill 5/08/2007	P: 352-391-1416 F: 352-391-1422 TF: 866-355-7331	21106096	1053369025 (5429FL)	10-7403	N/A	PGBA / PGBA	Home Health	Amedisys, Inc, 11-3131700 owns (100%) Amedisys Holding, L.L.C. #36-4576454 which owns (100%) Housecall Home Health, LLC #62-1179055 which owns (100%) this agency.  *Formerly Housecall Home Health, Inc.. Reorganization effective 10/01/11	Acquired 07/01/05	09/07/90
FL	62-1179055	*Parent	5423	Housecall Home Health, LLC d/b/a Amedisys Home Health 14236 Tamiami Trail North Port, FL 34287-2228 County: Sarasota *Relocated from Arcadia eff 7/21/17 *Relocated from Port Charlotte eff 12/30/15 (Relocated from Sarasota-5422 eff 12/16/13 to the Port Charlotte branch's-5423 address and assumed Port Charlotte's loc code-5423)	P: 941-564-3067 F: 866-413-2778 TF: 866-362-2047	217790961	1992753768 (5422FL)	10-7522	N/A	PGBA / PGBA	Home Health	Amedisys, Inc, 11-3131700 owns (100%) Amedisys Holding, L.L.C. #36-4576454 which owns (100%) Housecall Home Health, LLC #62-1179055 which owns (100%) this agency.  *Formerly Housecall Home Health, Inc.. Reorganization effective 10/01/11	Acquired 07/01/05	04/04/96
GA	02-0674282	*Parent	3370	Adventa Hospice, L.L.C. d/b/a Amedisys Hospice of Dalton 1510 N Thornton Ave Suite 200 Dalton, GA 30720-8517 County: Whitfield	P: 706-259-2519 F: 706-259-3159 TF: 866-353-5915	000-167-H	1255380663 (3370GAH)	11-1643	Medicaid: 000921962B	PGBA / N/A	Hospice	Amedisys, Inc, 11-3131700 owns (100%) Amedisys Holding, L.L.C. #36-4576454 which owns (100%) Adventa Hospice, L.L.C. #02-0674282 which owns (100%) this agency.  *Converted from Adventa Hospice Inc effective 1/1/2013	Opened 12/19/06	#N/A
GA	02-0674282	*Parent	3371	Adventa Hospice, L.L.C. d/b/a Amedisys Hospice of Lawrenceville 595 Hurricane Shoals Road, NW Suite 201 Lawrenceville, GA 30046-8762 County: Gwinnett	P: 678-442-7338 F: 678-442-7410 TF: 866-693-6866	067-0294-H	1427173699 (3371GA)	11-1665	Medicaid: 000921962C	PGBA / N/A	Hospice	Amedisys, Inc, 11-3131700 owns (100%) Amedisys Holding, L.L.C. #36-4576454 which owns (100%) Adventa Hospice, L.L.C. #02-0674282 which owns (100%) this agency.  *Converted from Adventa Hospice Inc effective 1/1/2013	Opened 12/20/07	#N/A
GA	20-1032823	*Parent	8315	Tender Loving Care Health Care Services of Georgia, L.L.C. d/b/a Staff Builders Home Health, an Amedisys Company 3505 Duluth Park Lane Suite 300 Duluth, GA 30096-3203 County: Gwinnett *Relocated from Alpharetta, GA 6/29/2010	P: 678-417-1033 F: 770-622-9870 TF: 866-738-9981	067-305-H	1235182767 (rdelessio)	11-7083	Medicaid: 003124560A	NGS/ NGS	Home Health	Amedisys, Inc, 11-3131700 owns (100%) Amedisys Holding, L.L.C. #36-4576454 which owns Amedisys TLC Acquisitions, L.L.C. #26-2040823 which owns TLC Holdings I LLC - #20-1042010 which owns TLC Health Care Services, LLC #20-1031840 which owns Tender Loving Care Health Care Services of Georgia, L.L.C. #20-1032823 which owns (100%) of this agency.	Acquired 03/26/08	07/28/83
GA	20-1032823	Branch	8315	Tender Loving Care Health Care Services of Georgia, L.L.C. d/b/a Staff Builders Home Health, an Amedisys Company 2314 Sullivan Road Suite 120 College Park, GA 30037-6313 County: Fulton *Relocated from 3848 Northwest Drive Suite 170 College Park, GA eff 3/8/17 *Relocated from East Point, GA 8/20/2009	P: 404-684-1932 F: 404-763-1610 TF: 866-941-8299	067-305-H	1235182767 (rdelessio)  MEDICAID ONLY: 1710134267 (8316GA)	11-7083  Branch ID: 11Q7083001	Medicaid: 000281905H	NGS/ NGS	Home Health	Amedisys, Inc, 11-3131700 owns (100%) Amedisys Holding, L.L.C. #36-4576454 which owns Amedisys TLC Acquisitions, L.L.C. #26-2040823 which owns TLC Holdings I LLC - #20-1042010 which owns TLC Health Care Services, LLC #20-1031840 which owns Tender Loving Care Health Care Services of Georgia, L.L.C. #20-1032823 which owns (100%) of this agency.	Acquired 03/26/08	07/28/83
GA	27-0078073	*Parent	3392	Amedisys Hospice, L.L.C. d/b/a Amedisys Hospice Care of Newnan 1825 Highway 34 East Suite 2200 Newnan, GA 30265-6420 County: Coweta	P: 770-502-3667 F: 770-502-3657 TF: 866-694-5374	038-0311-H	1528257169 (3375gah)	11-1685	Medicaid: 003101244A	PGBA / PGBA	Hospice	Amedisys, Inc, 11-3131700 owns (100%) Amedisys Holding, L.L.C. #36-4576454 owns (100%) Amedisys Hospice, L.L.C. #27-0078073 which owns (100%) this agency.  *Formerly owned directly by Amedisys, Inc, 11-3131700 - Reorganization effective 1/29/2010	Opened 09/24/09	#N/A
GA	27-0078073	*Parent	3393	Amedisys Hospice, L.L.C. d/b/a Amedisys Hospice Care of Kennesaw 4255 Wade Green Road, NW Bldg 300 Suite. 320 Kennesaw, GA 30144-1762 County: Cobb *Relocated from 1701 Barrett Lakes Boulevard Suite 280 eff. 12/4/2014	P: 770-423-1316 F: 770-426-7453 TF: 866-921-1668	033-0312-H	1396938015 (3374GA)	11-1686	Medicaid: 538644165A	PGBA / PGBA	Hospice	Amedisys, Inc, 11-3131700 owns (100%) Amedisys Holding, L.L.C. #36-4576454 owns (100%) Amedisys Hospice, L.L.C. #27-0078073 which owns (100%) this agency.  *Formerly owned directly by Amedisys, Inc, 11-3131700 - Reorganization effective 1/29/2010	Opened 11/20/09	#N/A
GA	27-0078073	*Parent	3391	Amedisys Hospice, L.L.C. d/b/a Amedisys Hospice Care of Cartersville 102 E. Main Street Cartersville, GA 30120-3318 County: Bartow *Relocated from 12 Felton Place Suite E eff 6/24/17 *Relocated from 1217 Joe Frank Harris Parkway SE, Cartersville eff 3/28/12	P: 770-382-0114 F: 770-382-1393 TF: 866-313-1217	008-0308-H	1699968727 (3372GA)	11-1687	Medicaid: 003101278A	PGBA / PGBA	Hospice	Amedisys, Inc, 11-3131700 owns (100%) Amedisys Holding, L.L.C. #36-4576454 owns (100%) Amedisys Hospice, L.L.C. #27-0078073 which owns (100%) this agency.  *Formerly owned directly by Amedisys, Inc, 11-3131700 - Reorganization effective 1/29/2010	Opened 10/01/09	#N/A
GA	27-0078073	*Parent	8326	Amedisys Hospice, L.L.C. d/b/a Amedisys Hospice 53 Rock Drive Toccoa, GA 30577-3972 County: Stephens	P 706-827-0020 F 706-827-0084 TF: 877-234-9881	127-0365-H	1063718211 (8326GA)	11-1718	Medicaid: 003119607A	PGBA/ PGBA	Hospice	Amedisys, Inc, 11-3131700 owns (100%) Amedisys Holding, L.L.C. #36-4576454 owns (100%) Amedisys Hospice, L.L.C. #27-0078073 which owns (100%) of this agency.	Opened 12/14/11	#N/A

**Amedisys, Inc. - Active Locations**

8/16/2019

State	Tax ID #	Status	Parent #	Legal Entity Name d/b/a Agency Name Agency Address	Phone Fax Toll Free	Home Care or Hospice License #	NPI (Login)	Medicare # & Branch ID	Medicaid # & Other Provider #'s	FI/ Prior FI	Location Type	Ownership Structure with Tax ID #	Amedisys CMS Certification or Open Date	Original CMS Certification Date
GA	52-2363705	*Parent	8314	AccuMed Home Health of Georgia, L.L.C. d/b/a Community Home Health, an Amedisys Company 400 Churchill Court Suite 440 Woodstock, GA 30188-6871 County: Cherokee	P: 770-926-9525 F: 770-926-9581 TF: 877-622-1909	033-263-H	1003861824 (lc117130)	11-7130	Medicaid 000964708F	PGBA/ PGBA	Home Health	Amedisys, Inc. 11-3131700 owns (100%) Amedisys Holding, L.L.C. #36-4576454 which owns (100%) AccuMed Home Health of Georgia, L.L.C. #52- 2363705 which owns (100%) of this agency.  *AccuMed Home Health of Georgia, Inc. converted to L.L.C. and moved directly under Amedisys Holding L.L.C. effective 07/01/13	Acquired 03/26/08	08/22/02
GA	58-2567724	*Parent	3335	Amedisys Northwest, LLC d/b/a Amedisys Home Health of Griffin 244 Odell Rd, Unit 1 Griffin, GA 30224-4787 County: Spaulding	P: 770-229-4962 F: 770-412-8767 TF: 866-877-5064	126-278-H	1336197003 (3335GA)	11-7045	Medicaid: 00183961A  CCSP: 000183961D (Withdrew 6/13/05)	PGBA / PGBA	Home Health	Amedisys, Inc. 11-3131700 owns (100%) Amedisys Holding, L.L.C. #36-4576454 owns (100%) Amedisys Northwest, L.L.C. #58-2567724 which owns (100%) this agency.  *Formerly owned directly by Amedisys, Inc. 11-3131700 - Reorganization effective 1/29/2010 *Formerly Amedisys Northwest Home Health, Inc. which has been merged into Amedisys Northwest, L.L.C. - 08/01/2002	Acquired 04/01/04	09/15/78
GA	58-2567724	Branch	3335	Amedisys Northwest, LLC d/b/a Amedisys Home Health of Thomaston 113 Crawley Street Thomaston, GA 30286-3576 County: Upson	P: 706-648-1148 F: 866-727-3621 TF: 866-401-2953	126-278-H	1336197003 (3335GA)  MEDICAID ONLY: 1558586347 (3347GA)	11-7045  Branch ID: 11Q7045001	Medicaid: 00183961E	PGBA / N/A	Home Health	Amedisys, Inc. 11-3131700 owns (100%) Amedisys Holding, L.L.C. #36-4576454 owns (100%) Amedisys Northwest, L.L.C. #58-2567724 which owns (100%) this agency.  *Formerly owned directly by Amedisys, Inc. 11-3131700 - Reorganization effective 1/29/2010 *Formerly Amedisys Northwest Home Health, Inc. which has been merged into Amedisys Northwest, L.L.C. - 08/01/2002	Opened 03/31/06	09/15/78
GA	58-2567724	*Parent	3329	Amedisys Northwest, LLC d/b/a Amedisys Northwest Home Health 91 Sammy McShee Blvd Suite 104 Jasper, GA 30143-7704 County: Pickens	P: 800-637-8793 F: 706-692-0007 TF: 866-842-2399	112-095	1588612188 (3329GA)	11-7064	Medicaid 00208007A  Source: 00208007F CCSP: (Withdrew 9/1/03)	PGBA / PGBA	Home Health	Amedisys, Inc. 11-3131700 owns (100%) Amedisys Holding, L.L.C. #36-4576454 owns (100%) Amedisys Northwest, L.L.C. #58-2567724 which owns (100%) this agency.  *Formerly owned directly by Amedisys, Inc. 11-3131700 - Reorganization effective 1/29/2010 *Formerly Amedisys Northwest Home Health, Inc. which has been merged into Amedisys Northwest, L.L.C. - 08/01/2002	Acquired 10/01/00	07/29/80
GA	58-2567724	Branch	3329	Amedisys Northwest, LLC d/b/a Amedisys Northwest Home Health 101 Riverstone Vista Suite 213 Blue Ridge, GA 30513-6649 County: Fannin	P: 855-856-3039 F: 866-268-3541	112-095	1588612188 (3329GA)  MEDICAID ONLY: 1952528259 (3330GA)	11-7064  Branch ID: 11Q7064001	Medicaid 00208007G  Source: 00208007F CCSP: (Withdrew 9/1/03)	PGBA / PGBA	Home Health	Amedisys, Inc. 11-3131700 owns (100%) Amedisys Holding, L.L.C. #36-4576454 owns (100%) Amedisys Northwest, L.L.C. #58-2567724 which owns (100%) this agency.  *Formerly owned directly by Amedisys, Inc. 11-3131700 - Reorganization effective 1/29/2010 *Formerly Amedisys Northwest Home Health, Inc. which has been merged into Amedisys Northwest, L.L.C. - 08/01/2002	Acquired 10/01/00	07/29/80
GA	58-2567724	Branch	3329	Amedisys Northwest, LLC d/b/a Amedisys Northwest Home Health 111 Mountain Vista Blvd Suite.145 Canton, GA 30115-1301 County: Cherokee  *Relocated from 147 Reinhardt College Pkwy Suite 3, eff. 5-22-14	P: 770-345-3630 F: 770-345-3655 TF: 866-918-2707	112-095	1588612188 (3329GA)  MEDICAID ONLY: 1982822623 (3355GA)	11-7064  Branch ID: 11Q7064002	Medicaid 00208007H	PGBA / N/A	Home Health	Amedisys, Inc. 11-3131700 owns (100%) Amedisys Holding, L.L.C. #36-4576454 owns (100%) Amedisys Northwest, L.L.C. #58-2567724 which owns (100%) this agency.  *Formerly owned directly by Amedisys, Inc. 11-3131700 - Reorganization effective 1/29/2010 *Formerly Amedisys Northwest Home Health, Inc. which has been merged into Amedisys Northwest, L.L.C. - 08/01/2002	Opened 05/25/07	07/29/80
GA	72-1428476	*Parent	3309	Amedisys Georgia, L.L.C. d/b/a Central Home Health Care, an Amedisys Company 1990 Lakeside Parkway Suite 210 Tucker, GA 30084-5868 County: DeKalb  *Relocated from Decatur, GA 12/15/2004	P: 770-938-8611 F: 770-938-9564 TF: 866-236-3849	044-252-H	1477501179 (3309GA)	11-7026	Medicaid 00832444A  PSS: 00863145B CCSP: 00863145A (Withdrew 9/1/03)	PGBA / PGBA	Home Health	Amedisys, Inc. 11-3131700 owns (100%) Amedisys Holding, L.L.C. #36-4576454 owns (100%) Amedisys Georgia, L.L.C. #72-1428476 which owns (100%) this agency.  *Formerly Amedisys Home Health, Inc. of Georgia which has been merged into Amedisys Georgia, L.L.C. - 08/01/2002	Acquired 12/01/99	12/04/75
GA	72-1428476	Branch	3309	Amedisys Georgia, L.L.C. d/b/a Central Home Health Care, an Amedisys Company 595 Hunicane Shoals Road NW Suite 200 Lawrenceville, GA 30046-8762 County: Gwinnett	P: 770-995-7802 F: 770-995-8019 TF: 866-246-3062	044-252-H	1477501179 (3309GA)  MEDICAID ONLY: 1851516629 (3310GA)	11-7026  Branch ID: 11Q7026001	Medicaid 00832444C  CCSP: 00863189A (Withdrew 9/1/03)	PGBA / PGBA	Home Health	Amedisys, Inc. 11-3131700 owns (100%) Amedisys Holding, L.L.C. #36-4576454 owns (100%) Amedisys Georgia, L.L.C. #72-1428476 which owns (100%) this agency.  *Formerly Amedisys Home Health, Inc. of Georgia which has been merged into Amedisys Georgia, L.L.C. - 08/01/2002	Acquired 12/01/99	12/04/75
GA	72-1428476	Branch	3309	Amedisys Georgia, L.L.C. d/b/a Central Home Health Care, an Amedisys Company 30 Piedmont Drive Winder, GA 30680-8117 County: Barrow	P: 770-968-0078 F: 866-268-3691 TF: 866-725-2854	044-252-H	1477501179 (3309GA)  MEDICAID ONLY: 1043437346 (3343GA)	11-7026  Branch ID: 11Q7026002	Medicaid 00832444B	PGBA / N/A	Home Health	Amedisys, Inc. 11-3131700 owns (100%) Amedisys Holding, L.L.C. #36-4576454 owns (100%) Amedisys Georgia, L.L.C. #72-1428476 which owns (100%) this agency.  *Formerly Amedisys Home Health, Inc. of Georgia which has been merged into Amedisys Georgia, L.L.C. - 08/01/2002	Opened 07/14/05	12/04/75



**Amedisys, Inc. - Active Locations**

8/16/2019

State	Tax ID #	Status	Parent #	Legal Entity Name d/b/a Agency Name Agency Address	Phone Fax Toll Free	Home Care or Hospice License #	NPI (Login)	Medicare # & Branch ID	Medicaid # & Other Provider #'s	FI / Prior FI	Location Type	Ownership Structure with Tax ID #	Amedisys CMS Certification or Open Date	Original CMS Certification Date
GA	72-1428476	Branch	3309	Amedisys Georgia, L.L.C. d/b/a Central Home Health Care, an Amedisys Company 1501 Milledard Road NE Suite 180 Conyers, GA 30012-3850 County: Rockdale  Mailing: P.O. Box 1118, Conyers, GA 30012-1118	P: 770-483-7404 F: 770-483-7499 TF: 866-377-5262	044-252-H	1477501179 (3309GA)  MEDICAID ONLY: 1982849907 (3394GA)	11-7026  Branch ID: 11Q7026003	Medicaid: 000832444D	PGBA/ N/A	Home Health	Amedisys, Inc. 11-3131700 owns (100%) Amedisys Holding, L.L.C. #36-4576454 owns (100%) Amedisys Georgia, L.L.C. #72-1428476 which owns (100%) this agency.  *Formerly Amedisys Home Health, Inc. of Georgia which has been merged into Amedisys Georgia, L.L.C. - 08/01/2002	Opened 3/2/09	12/04/75
GA	72-1428476	*Parent	3317	Amedisys Georgia, L.L.C. d/b/a North Georgia Home Health Agency, an Amedisys Company 122 Battlefield Crossing Court Ringgold, GA 30736-5176 County: Catoosa  *Relocated from Ft. Oglethorpe 2/27/2008	P: 706-861-5940 F: 706-858-3504 TF: 800-233-0958	023-052	1548218290 (3317GA)	11-7028  Medicaid 00826009A  CCSP: 00863156G (Withdraw 9/1/03)	PGBA / PGBA	Home Health	Amedisys, Inc. 11-3131700 owns (100%) Amedisys Holding, L.L.C. #36-4576454 owns (100%) Amedisys Georgia, L.L.C. #72-1428476 which owns (100%) this agency.  *Formerly Amedisys Home Health, Inc. of Georgia which has been merged into Amedisys Georgia, L.L.C. - 08/01/2002	Acquired 12/01/98	12/01/75	
GA	72-1428476	Branch	3317	Amedisys Georgia, L.L.C. d/b/a North Georgia Home Health Agency, an Amedisys Company 1422 Green Road Suite F Chatsworth, GA 30705-6998 County: Murray	P 706-517-1600 F: 706-517-1606 TF: 855-269-1600	023-052	1548218290 (3317GA)  MEDICAID ONLY: 1710283205 (3363GA)	11-7028  Branch ID: 11Q7028006	Medicaid 000336894J	PGBA / PGBA	Home Health	Amedisys, Inc. 11-3131700 owns (100%) Amedisys Holding, L.L.C. #36-4576454 owns (100%) Amedisys Georgia, L.L.C. #72-1428476 which owns (100%) this agency.  *Formerly Amedisys Home Health, Inc. of Georgia which has been merged into Amedisys Georgia, L.L.C. - 08/01/2002	Opened 01/04/2011	12/01/75
GA	72-1428476	Branch	3317	Amedisys Georgia, L.L.C. d/b/a North Georgia Home Health Agency, an Amedisys Company 11632 Highway 27 Summerville, GA 30747-5873 County: Chattooga	P: 706-857-7433 F: 706-857-5184 TF: 800-874-6433	023-052	1548218290 (3317GA)  MEDICAID ONLY: 1003033564 (3318GA)	11-7028  Branch ID: 11Q7028001	Medicaid 00826009D  CCSP: 00863156E (Withdraw 9/1/03)	PGBA / PGBA	Home Health	Amedisys, Inc. 11-3131700 owns (100%) Amedisys Holding, L.L.C. #36-4576454 owns (100%) Amedisys Georgia, L.L.C. #72-1428476 which owns (100%) this agency.  *Formerly Amedisys Home Health, Inc. of Georgia which has been merged into Amedisys Georgia, L.L.C. - 08/01/2002	Acquired 12/01/98	12/01/75
GA	72-1428476	Branch	3317	Amedisys Georgia, L.L.C. d/b/a North Georgia Home Health Agency, an Amedisys Company 1575 Chattahoochee Avenue Suite 4 Dalton, GA 30720-2671 County: Whitfield	P: 706-226-1170 F: 706-226-2103 TF: 800-742-5972	023-052	1548218290 (3317GA)  MEDICAID ONLY: 1437376985 (3319GA)	11-7028  Branch ID: 11Q7028002	Medicaid 00826009E  CCSP: 00863156D (Withdraw 9/1/03)	PGBA / PGBA	Home Health	Amedisys, Inc. 11-3131700 owns (100%) Amedisys Holding, L.L.C. #36-4576454 owns (100%) Amedisys Georgia, L.L.C. #72-1428476 which owns (100%) this agency.  *Formerly Amedisys Home Health, Inc. of Georgia which has been merged into Amedisys Georgia, L.L.C. - 08/01/2002	Acquired 12/01/98	12/01/75
GA	72-1428476	Branch	3317	Amedisys Georgia, L.L.C. d/b/a North Georgia Home Health Agency, an Amedisys Company 11804 South Main Street Trenton, GA 30752-2834 County: Dade  *Relocated from 5006 Hwy. 136 West eff. 5-24-13	P: 866-610-4113 F: 866-268-3702	023-052	1548218290 (3317GA)  MEDICAID ONLY: 1821215385 (3344GA)	11-7028  Branch ID: 11Q7028003	Medicaid 00826009B	PGBA / N/A	Home Health	Amedisys, Inc. 11-3131700 owns (100%) Amedisys Holding, L.L.C. #36-4576454 owns (100%) Amedisys Georgia, L.L.C. #72-1428476 which owns (100%) this agency.  *Formerly Amedisys Home Health, Inc. of Georgia which has been merged into Amedisys Georgia, L.L.C. - 08/01/2002	Opened 08/22/05	12/01/75
GA	72-1428476	Branch	3317	Amedisys Georgia, L.L.C. d/b/a North Georgia Home Health Agency, an Amedisys Company 202 Professional Court SE Suite A Calhoun, GA 30701-7020 County: Gordon	P: 706-629-3447 F: 706-629-3142 TF: 866-253-2442	023-052	1548218290 (3317GA)  MEDICAID ONLY: 1790903433 (3352GA)	11-7028  Branch ID: 11Q7028004	Medicaid 00826009F  CCSP: 00863156E (Withdraw 09/01/03)	PGBA / PGBA	Home Health	Amedisys, Inc. 11-3131700 owns (100%) Amedisys Holding, L.L.C. #36-4576454 owns (100%) Amedisys Georgia, L.L.C. #72-1428476 which owns (100%) this agency.  *Formerly Amedisys Home Health, Inc. of Georgia which has been merged into Amedisys Georgia, L.L.C. - 08/01/2002	Opened 06/21/07	12/01/75
GA	72-1428476	Branch	3317	Amedisys Georgia, L.L.C. d/b/a North Georgia Home Health Agency, an Amedisys Company 1408 N. Main Street LaFayette, GA 30728-6434 County: Walker	P: 706.638.0103 F: 706.639.4925 TF: 866-327-6806	023-052	1548218290 (3317GA)  MEDICAID ONLY: 1639400286 (8320GAL)	11-7028  Branch ID: 11Q7028005	Medicaid 000827802J	PGBA / PGBA	Home Health	Amedisys, Inc. 11-3131700 owns (100%) Amedisys Holding, L.L.C. #36-4576454 owns (100%) Amedisys Georgia, L.L.C. #72-1428476 which owns (100%) this agency.  *Formerly Amedisys Home Health, Inc. of Georgia which has been merged into Amedisys Georgia, L.L.C. - 08/01/2002	Opened 01/04/10	12/01/75
GA	72-1428476	*Parent	3311	Amedisys Georgia, L.L.C. d/b/a Tugaloo Home Health Agency, an Amedisys Company 12915 Jones Street Lavonia, GA 30553-1158 County: Franklin	P: 706-356-8480 F: 866-268-3537 TF: 800-342-9241	059-240-H	1235187980 (3311GA)	11-7036  Black Lung: 700317 PSS: 00863123B CCSP: 00863123A (Withdraw 9/1/03)	PGBA / PGBA	Home Health	Amedisys, Inc. 11-3131700 owns (100%) Amedisys Holding, L.L.C. #36-4576454 owns (100%) Amedisys Georgia, L.L.C. #72-1428476 which owns (100%) this agency.  *Formerly Amedisys Home Health, Inc. of Georgia which has been merged into Amedisys Georgia, L.L.C. - 08/01/2002	Acquired 12/01/98	11/21/97	
GA	72-1428476	Branch	3311	Amedisys Georgia, L.L.C. d/b/a Tugaloo Home Health Agency, an Amedisys Company 691 441 Historic Highway North Suite 6 Demorest, GA 30535-4569 County: Habersham  *Relocated from 865 Austin Drive Suite C eff. 6-5-14	P: 706-391-6011 F: 866-268-3586 TF: 866-464-9124	059-240-H	1235187980 (3311GA)  MEDICAID ONLY: 1003032475 (3334GA)	11-7036  Branch ID: 11Q7036001	Medicaid: 00824909C CCSP: (Withdraw 9/1/03)	PGBA / N/A	Home Health	Amedisys, Inc. 11-3131700 owns (100%) Amedisys Holding, L.L.C. #36-4576454 owns (100%) Amedisys Georgia, L.L.C. #72-1428476 which owns (100%) this agency.  *Formerly Amedisys Home Health, Inc. of Georgia which has been merged into Amedisys Georgia, L.L.C. - 08/01/2002	Opened 02/14/03	11/21/97

**Amedisys, Inc. - Active Locations**

8/16/2019

State	Tax ID #	Status	Parent #	Legal Entity Name d/b/a Agency Name Agency Address	Phone Fax Toll Free	Home Care or Hospice License #	NPI (LogID)	Medicare # & Branch ID	Medicaid # & Other Provider #'s	FJ / Prior FI	Location Type	Ownership Structure with Tax ID #	Amedisys CMS Certification of Open Date	Original CMS Certification Date
GA	72-1428476	Branch	3311	Amedisys Georgia, L.L.C. d/b/a Tugaloo Home Health Agency, an Amedisys Company 53 Rock Drive Toccoa, GA 30577-3972 County: Stephens	P: 706-886-5442 F: 706-886-4048 TF: 800-706-1901	059-240-H	1235187980 (3311GA)  MEDICAID ONLY: 1346467750 (3313GA)	11-7036  Branch ID: 11Q7036002	Medicaid 000189109F  Black Lung: 700317 CCSP: 00863167A (Withdraw 9/1/03)	PGBA / PGBA	Home Health	Amedisys, Inc. 11-3131700 owns (100%) Amedisys Holding, L.L.C. #36-4576454 owns (100%) Amedisys Georgia, L.L.C. #72-1428476 which owns (100%) this agency.  *Formerly Amedisys Home Health, Inc. of Georgia which has been merged into Amedisys Georgia, L.L.C. - 08/01/2002	Acquired 12/01/98	11/21/97
GA	72-1428476	Branch	3311	Amedisys Georgia, L.L.C. d/b/a Tugaloo Home Health Agency, an Amedisys Company 75 N. Main Street Suite 105 Clayton, GA 30525-4264 County: Rabun	P: 800-348-2852 F: 866-268-3538	059-240-H	1235187980 (3311GA)  MEDICAID ONLY: 1740406156 (3312GA)	11-7036  Branch ID: 11Q7036003	Medicaid: 000189164F  Black Lung: 700317 CCSP: 00863211A (Withdraw 9/1/03)	PGBA / PGBA	Home Health	Amedisys, Inc. 11-3131700 owns (100%) Amedisys Holding, L.L.C. #36-4576454 owns (100%) Amedisys Georgia, L.L.C. #72-1428476 which owns (100%) this agency.  *Formerly Amedisys Home Health, Inc. of Georgia which has been merged into Amedisys Georgia, L.L.C. - 08/01/2002	Acquired 12/01/98	11/21/97
GA	72-1428476	Branch	3311	Amedisys Georgia, L.L.C. d/b/a Tugaloo Home Health Agency, an Amedisys Company 308 E. Howell Street Suite 100 Hartwell, GA 30643-1999 County: Hart	P: 866-862-8534 F: 866-268-3610	059-240-H	1235187980 (3311GA)  MEDICAID ONLY: 1437376845 (3342GA)	11-7036  Branch ID: 11Q7036004	Medicaid 00824909B  Black Lung: 700317	PGBA / N/A	Home Health	Amedisys, Inc. 11-3131700 owns (100%) Amedisys Holding, L.L.C. #36-4576454 owns (100%) Amedisys Georgia, L.L.C. #72-1428476 which owns (100%) this agency.  *Formerly Amedisys Home Health, Inc. of Georgia which has been merged into Amedisys Georgia, L.L.C. - 08/01/2002	Opened 06/13/05	11/21/97
GA	72-1428476	*Parent	3306	Amedisys Georgia, L.L.C. d/b/a Central Home Health Care, an Amedisys Company 2000 Riveredge Parkway, NW Suite GL200 Atlanta, GA 30328-4694 County: Fulton	P: 770-953-8570 F: 770-916-1850 TF: 866-485-3446	060-246-H	1831147529 (3306GA)	11-7039	Medicaid 00824931A  PSS: 00863156B CCSP: 00863156A (Withdraw 9/1/03)	PGBA / Wellmark of Iowa	Home Health	Amedisys, Inc. 11-3131700 owns (100%) Amedisys Holding, L.L.C. #36-4576454 owns (100%) Amedisys Georgia, L.L.C. #72-1428476 which owns (100%) this agency.  *Formerly Amedisys Home Health, Inc. of Georgia which has been merged into Amedisys Georgia, L.L.C. - 08/01/2002	Acquired 12/01/98	06/15/78
GA	72-1428476	Branch	3306	Amedisys Georgia, L.L.C. d/b/a Central Home Health Care, an Amedisys Company 4255 Wade Green Road, NW Bldg 300 Suite 310 Kennesaw, GA 30144-1244 County: Cobb  **Bldg number 300 was added and suite number chgd from 420 to 310 eff 1/21/15  *Relocated from Cartersville, GA eff. 08/17/2000	P: 770-424-3595 F: 770-424-1584 TF: 866-321-5650	060-246-H	1831147529 (3306GA)  MEDICAID ONLY: 1073635660 (3308GA)	11-7039  Branch ID: 11Q7039001	Medicaid 00824931D  CCSP: 00863156I (Withdraw 9/1/03)	PGBA / Wellmark of Iowa	Home Health	Amedisys, Inc. 11-3131700 owns (100%) Amedisys Holding, L.L.C. #36-4576454 owns (100%) Amedisys Georgia, L.L.C. #72-1428476 which owns (100%) this agency.  *Formerly Amedisys Home Health, Inc. of Georgia which has been merged into Amedisys Georgia, L.L.C. - 08/01/2002	Acquired 12/01/98	06/15/78
GA	72-1428476	*Parent	3320	Amedisys Georgia, L.L.C. d/b/a Coosa Valley Home Health, an Amedisys Company 160 Three Rivers Drive, NE Suite 1100 Roma, GA 30161-2306 County: Floyd	P: 706-291-8867 F: 706-290-0461 F: 800-227-6808	057-249-H	1285682955 (3320GEO)	11-7041	Medicaid 00828429A  CCSP: 00863166F (Withdraw 9/1/03)	PGBA / PGBA	Home Health	Amedisys, Inc. 11-3131700 owns (100%) Amedisys Holding, L.L.C. #36-4576454 owns (100%) Amedisys Georgia, L.L.C. #72-1428476 which owns (100%) this agency.  *Formerly Amedisys Home Health, Inc. of Georgia which has been merged into Amedisys Georgia, L.L.C. - 08/01/2002	Acquired 12/01/98	07/03/78
GA	72-1428476	Branch	3320	Amedisys Georgia, L.L.C. d/b/a Coosa Valley Home Health, an Amedisys Company 102 E. Main Street Suite A Cartersville, GA 30120-3318 County: Bartow  *Relocated from 12 Felton Place Suite E eff. 6/24/17	P: 770-382-8901 F: 770-382-8908 TF: 800-831-4138	057-249-H	1285682955 (3320GEO)  MEDICAID ONLY: 1548485477 (3322GA)	11-7041  Branch ID: 11Q7041001	Medicaid 00828429B  CCSP: 00863156H (Withdraw 9/1/03)	PGBA / PGBA	Home Health	Amedisys, Inc. 11-3131700 owns (100%) Amedisys Holding, L.L.C. #36-4576454 owns (100%) Amedisys Georgia, L.L.C. #72-1428476 which owns (100%) this agency.  *Formerly Amedisys Home Health, Inc. of Georgia which has been merged into Amedisys Georgia, L.L.C. - 08/01/2002	Acquired 12/01/98	07/03/78
GA	72-1428476	Branch	3320	Amedisys Georgia, L.L.C. d/b/a Coosa Valley Home Health, an Amedisys Company 1573 Rome Highway Cedartown, GA 30125-4402 County: Polk  *Relocated from 401 N. Main Street Cedartown, GA eff. 3/31/17  Mailing: P.O. Box 226, Cedartown, GA 30125-0226	P: 770-748-9318 F: 770-748-8898 TF: 800-831-5180	057-249-H	1285682955 (3320GEO)  MEDICAID ONLY: 1982829826 (3321GA)	11-7041  Branch ID: 11Q7041002	Medicaid 000828429C  CCSP: 00863156G (Withdraw 9/1/03)	PGBA / PGBA	Home Health	Amedisys, Inc. 11-3131700 owns (100%) Amedisys Holding, L.L.C. #36-4576454 owns (100%) Amedisys Georgia, L.L.C. #72-1428476 which owns (100%) this agency.  *Formerly Amedisys Home Health, Inc. of Georgia which has been merged into Amedisys Georgia, L.L.C. - 08/01/2002	Acquired 12/01/98	07/03/78
GA	72-1428476	*Parent	3303	Amedisys Georgia, L.L.C. d/b/a Central Home Health Care, an Amedisys Company 3009 Chapel Hill Road Suite C Douglasville, GA 30135-1777 County: Douglas	P: 770-942-1609 F: 770-942-2632 TF: 866-488-1643	048-241-H	1437117090 (3303GA)	11-7050	Medicaid 00824942A  PSS: 000863222A CCSP: 00863222A (Withdraw 9/1/03)	PGBA / PGBA	Home Health	Amedisys, Inc. 11-3131700 owns (100%) Amedisys Holding, L.L.C. #36-4576454 owns (100%) Amedisys Georgia, L.L.C. #72-1428476 which owns (100%) this agency.  *Formerly Amedisys Home Health, Inc. of Georgia which has been merged into Amedisys Georgia, L.L.C. - 08/01/2002	Acquired 12/01/98	03/13/79
GA	72-1428476	Branch	3303	Amedisys Georgia, L.L.C. d/b/a Central Home Health Care, an Amedisys Company 1240 Highway 54 W Suite 601, Bldg. 600 Fayetteville, GA 30214-4562 County: Fayette	P: 770-719-9155 F: 770-719-2441 TF: 866-225-4828	048-241-H	1437117090 (3303GA)  MEDICAID ONLY: 1467675900 (3305GA)	11-7050  Branch ID: 11Q7050001	Medicaid: 00824942B  CCSP: 00863156J (Withdraw 9/1/03)	PGBA / PGBA	Home Health	Amedisys, Inc. 11-3131700 owns (100%) Amedisys Holding, L.L.C. #36-4576454 owns (100%) Amedisys Georgia, L.L.C. #72-1428476 which owns (100%) this agency.  *Formerly Amedisys Home Health, Inc. of Georgia which has been merged into Amedisys Georgia, L.L.C. - 08/01/2002	Acquired 12/01/98	03/13/79

**Amedisys, Inc. - Active Locations**

State	Tax ID #	Status	Parent #	Legal Entity Name d/b/a Agency Name Agency Address	Phone Fax Toll Free	Home Care or Hospice License #	NPI (Logh)	Medicare # & Branch ID	Medicaid # & Other Provider #s	FI/ Prior FI	Location Type	Ownership Structure with Tax ID #	Amedisys CMS Certification or Open Date	Original CMS Certification Date
GA	72-1428476	Branch	3303	Amedisys Georgia, L.L.C. d/b/a Central Home Health Care, an Amedisys Company 250 Village Center Pkwy Suite 200 Stockbridge, GA 30281-9044 County: Henry	P: 770-506-4112 F: 770-506-1783 TF: 866-776-9598	048-241-H	1437117090 (3303GA) MEDICAID ONLY: 130663706 (3350GA)	11-7050 Branch ID: 11Q7050003	Medicaid 00824942D	PGBA / N/A	Home Health	Amedisys, Inc. 11-3131700 owns (100%) Amedisys Holding, L.L.C. #36-4576454 owns (100%) Amedisys Georgia, L.L.C. #72-1428476 which owns (100%) this agency.  *Formerly Amedisys Home Health, Inc. of Georgia which has been merged into Amedisys Georgia, L.L.C. - 08/01/2002	Opened 06/29/06	03/13/79
GA	72-1428476	Branch	3303	Amedisys Georgia, L.L.C. d/b/a Central Home Health Care, an Amedisys Company 105 Village Walk Suite 282 Dallas, GA 30132-5506 County: Paulding	P: 770-445-2402 F: 770-445-5464 TF: 866-393-8915	048-241-H	1437117090 (3303GA) MEDICAID ONLY: 1538281688 (3351GA)	11-7050 Branch ID: 11Q7050004	Medicaid 00824942E	PGBA / N/A	Home Health	Amedisys, Inc. 11-3131700 owns (100%) Amedisys Holding, L.L.C. #36-4576454 owns (100%) Amedisys Georgia, L.L.C. #72-1428476 which owns (100%) this agency.  *Formerly Amedisys Home Health, Inc. of Georgia which has been merged into Amedisys Georgia, L.L.C. - 08/01/2002	Opened 08/01/06	03/13/79
GA	72-1428476	Branch	3303	Amedisys Georgia, L.L.C. d/b/a Central Home Health Care, an Amedisys Company 1825 Highway 34 East Suite 2400 Newman, GA 30265-6411 County: Coweta	P: 678-423-9171 F: 678-423-9182 TF: 866-664-9232	048-241-H	1437117090 (3303GA) MEDICAID ONLY: 1609094341 (3356GA)	11-7050 Branch ID: 11Q7050005	Medicaid 000824942G	PGBA / N/A	Home Health	Amedisys, Inc. 11-3131700 owns (100%) Amedisys Holding, L.L.C. #36-4576454 owns (100%) Amedisys Georgia, L.L.C. #72-1428476 which owns (100%) this agency.  *Formerly Amedisys Home Health, Inc. of Georgia which has been merged into Amedisys Georgia, L.L.C. - 08/01/2002	Opened 05/01/07	03/13/79
GA	72-1428476	Branch	3303	Amedisys Georgia, L.L.C. d/b/a Central Home Health Care, an Amedisys Company 1124 N. Park St Suite I Carrollton, GA 30117-2282 County: Carroll	P: 770-832-9310 F: 770-832-9425 TF: 888-832-9310	048-241-H	1437117090 (3303GA) MEDICAID ONLY: 1609069756 (3354GA)	11-7050 Branch ID: 11Q7050006	Medicaid 000824942F	PGBA / N/A	Home Health	Amedisys, Inc. 11-3131700 owns (100%) Amedisys Holding, L.L.C. #36-4576454 owns (100%) Amedisys Georgia, L.L.C. #72-1428476 which owns (100%) this agency.  *Formerly Amedisys Home Health, Inc. of Georgia which has been merged into Amedisys Georgia, L.L.C. - 08/01/2002	Opened 08/16/07	03/13/79
GA	72-1428476	*Parent	3302	Amedisys Georgia, L.L.C. d/b/a Amedisys Home Health of Covington 4162 Baker Street NE Covington, GA 30014-1404 County: Newton	P: 770-787-1796 F: 770-787-6743 TF: 800-834-5927	107-242-H	1134177835 (3302GEO)	11-7065	Medicaid: 000828418A  PSS: 000863134A CCSP: 00863134A (Withdrawn 9/1/03)	PGBA / PGBA	Home Health	Amedisys, Inc. 11-3131700 owns (100%) Amedisys Holding, L.L.C. #36-4576454 owns (100%) Amedisys Georgia, L.L.C. #72-1428476 which owns (100%) this agency.  *Formerly Amedisys Home Health, Inc. of Georgia which has been merged into Amedisys Georgia, L.L.C. - 08/01/2002	Acquired 12/01/98	05/06/81
GA	72-1428476	Branch	3302	Amedisys Georgia, L.L.C. d/b/a Amedisys Home Health Care 500 Great Oaks Drive Suite 3 Monroe, GA 30655-8228 County: Walton  <i>*Relocated from Madison, GA eff. 09/16/2010</i>	P: 770-207-0790 F: 770-207-0812 TF: 866-342-9335	107-242-H	1134177835 (3302GEO) MEDICAID ONLY: 1629190244 (3337GA)	11-7065 Branch ID: 11Q7065001	Medicaid 000828418B	PGBA / N/A	Home Health	Amedisys, Inc. 11-3131700 owns (100%) Amedisys Holding, L.L.C. #36-4576454 owns (100%) Amedisys Georgia, L.L.C. #72-1428476 which owns (100%) this agency.  *Formerly Amedisys Home Health, Inc. of Georgia which has been merged into Amedisys Georgia, L.L.C. - 08/01/2002	Opened 08/02/04	05/06/81
GA	72-1428476	Branch	3302	Amedisys Georgia, L.L.C. d/b/a Amedisys Home Health of Athens 1061 Dowdy Road Suite 205 Athens, GA 30606-5700 County: Clarke  Mailing: P.O. Box 607, Athens, GA 30604-6307	P: 706-353-4004 F: 706-353-3866 TF: 866-738-0576	107-242-H	1134177835 (3302GEO) MEDICAID ONLY: 1780813576 (3362GA)	11-7065 Branch ID: 11Q7065002	Medicaid 000824909G	PGBA / N/A	Home Health	Amedisys, Inc. 11-3131700 owns (100%) Amedisys Holding, L.L.C. #36-4576454 owns (100%) Amedisys Georgia, L.L.C. #72-1428476 which owns (100%) this agency.  *Formerly Amedisys Home Health, Inc. of Georgia which has been merged into Amedisys Georgia, L.L.C. - 08/01/2002	Opened 09/11/09	05/06/81
GA	72-1428476	*Parent	8303	Amedisys Georgia, L.L.C. d/b/a Amedisys Home Health 201 Maple Drive Vidalia, GA 30474-8906 County: Toombs	P: 912-537-9004 F: 912-537-8586 TF: 800-533-2094	138-112	1366627986 (8303GA)	11-7075	Medicaid: 000336894A	PGBA/ PGBA	Home Health	Amedisys, Inc. 11-3131700 owns (100%) Amedisys Holding, L.L.C. #36-4576454 owns (100%) Amedisys Georgia, L.L.C. #72-1428476 which owns (100%) this agency.  *Formerly Amedisys Home Health, Inc. of Georgia which has been merged into Amedisys Georgia, L.L.C. - 08/01/2002	Acquired 12/31/07	01/01/83
GA	72-1428476	Branch	8303	Amedisys Georgia, L.L.C. d/b/a Amedisys Home Health 1022 Hillcrest Pkwy Suite 302 Dublin, GA 31021-4226 County: Laurens  <i>*Relocated from Bellevue Rd, Dublin eff. 6/22/12</i>	P: 478-272-4261 F: 478-272-4671 TF: 866-656-6932	138-112	1366627986 (8303GA) MEDICAID ONLY: 1962655224 (8304GA)	11-7075 Branch ID: 11Q7075002	Medicaid: 000336894H	PGBA/ PGBA	Home Health	Amedisys, Inc. 11-3131700 owns (100%) Amedisys Holding, L.L.C. #36-4576454 owns (100%) Amedisys Georgia, L.L.C. #72-1428476 which owns (100%) this agency.  *Formerly Amedisys Home Health, Inc. of Georgia which has been merged into Amedisys Georgia, L.L.C. - 08/01/2002	Acquired 12/31/07	01/01/83
GA	72-1428476	*Parent	8305	Amedisys Georgia, L.L.C. d/b/a Amedisys Home Health 203 Albany Avenue Waycross, GA 31501-3504 County: Ware	P: 912-285-2222 F: 912-287-1179 TF: 800-822-5003	148-110	1316120322 (8305GA)	11-7076	Medicaid 000826009I	PGBA/ PGBA	Home Health	Amedisys, Inc. 11-3131700 owns (100%) Amedisys Holding, L.L.C. #36-4576454 owns (100%) Amedisys Georgia, L.L.C. #72-1428476 which owns (100%) this agency.  *Formerly Amedisys Home Health, Inc. of Georgia which has been merged into Amedisys Georgia, L.L.C. - 08/01/2002	Acquired 12/31/07	12/09/82

**Amedisys, Inc. - Active Locations**

8/16/2019

State	Tax ID #	Status	Parent #	Legal Entity Name d/b/a Agency Name Agency Address	Phone Fax Toll Free	Home Care or Hospice License #	NP (Login)	Medicare # & Branch ID	Medicaid # & Other Provider #s	FI/ Prior FI	Location Type	Ownership Structure with Tax ID #	Amedisys CMS Certification or Open Date	Original CMS Certification Date
GA	72-1428476	Branch	8305	Amedisys Georgia, L.L.C. d/b/a Amedisys Home Health 190 Westside Drive Suite E Douglas, GA 31533-3534 County: Coffee	P: 912.383.0840 F: 912.383.0838 TF: 866-204-8071	148-110	1316120322 (8305GA)  MEDICAID ONLY: 1457682007 (8324GA)	11-7076  Branch ID: 11Q7076001	Medicaid: 000826009J	PGBA/ PGBA	Home Health	Amedisys, Inc. 11-3131700 owns (100%) Amedisys Holding, L.L.C. #36-4576454 owns (100%) Amedisys Georgia, L.L.C. #72-1428476 which owns (100%) this agency.  *Formerly Amedisys Home Health, Inc. of Georgia which has been merged into Amedisys Georgia, L.L.C. - 08/01/2002	Opened 1/25/10	12/09/82
GA	72-1428476	*Parent	8302	Amedisys Georgia, L.L.C. d/b/a Amedisys Home Health 72 Kent Road Suite 3 Tifton, GA 31794-1694 County: Tift	P: 229-386-0665 F: 229-386-5384 TF: 800-786-0454	137-111	1356524359 (8302GA)	11-7077	Medicaid: 000336872A	PGBA/ PGBA	Home Health	Amedisys, Inc. 11-3131700 owns (100%) Amedisys Holding, L.L.C. #36-4576454 owns (100%) Amedisys Georgia, L.L.C. #72-1428476 which owns (100%) this agency.  *Formerly Amedisys Home Health, Inc. of Georgia which has been merged into Amedisys Georgia, L.L.C. - 08/01/2002	Acquired 12/31/07	01/01/83
GA	72-1428476	Branch	8302	Amedisys Georgia, L.L.C. d/b/a Amedisys Home Health 699 GA Highway 133 South Moultrie, GA 31788-7263 County: Colquitt <i>*Relocated from 220 GA Highway 33 S. Unit 7 Moultrie, GA 31788-0579 on 7/12/19</i>	P: 229-502-4260 F: 229-502-9954 TF: 866-327-4194	137-111	1356524359 (8302GA)  MEDICAID ONLY: 1649501297 (8318GA)	11-7077  Branch ID: 11Q7077001	Medicaid: 000826009K	PGBA/ PGBA	Home Health	Amedisys, Inc. 11-3131700 owns (100%) Amedisys Holding, L.L.C. #36-4576454 owns (100%) Amedisys Georgia, L.L.C. #72-1428476 which owns (100%) this agency.  *Formerly Amedisys Home Health, Inc. of Georgia which has been merged into Amedisys Georgia, L.L.C. - 08/01/2002	Opened 01/04/10	01/01/83
GA	72-1428476	*Parent	8301	Amedisys Georgia, L.L.C. d/b/a Amedisys Home Health 17 Park of Commerce Boulevard Suite 100 Savannah, GA 31405-7470 County: Chatham	P: 912-233-9800 F: 912-233-9050 TF: 800-272-1667	025-145	1942483920 (8301GA)	11-7078	Medicaid 000336883A	PGBA/ PGBA	Home Health	Amedisys, Inc. 11-3131700 owns (100%) Amedisys Holding, L.L.C. #36-4576454 owns (100%) Amedisys Georgia, L.L.C. #72-1428476 which owns (100%) this agency.  *Formerly Amedisys Home Health, Inc. of Georgia which has been merged into Amedisys Georgia, L.L.C. - 08/01/2002	Acquired 12/31/07	01/01/83
GA	72-1428476	Branch	8301	Amedisys Georgia, L.L.C. d/b/a Amedisys Home Health 513 West Oglethorpe Hwy Hinesville, GA 31313-4412 County: Liberty	P: 866-205-6759 F: 866-268-3504	025-145	1942483920 (8301GA)  MEDICAID ONLY: 1578895405 (8323GAH)	11-7078  Branch ID: 11Q7078001	Medicaid: 000336883H	PGBA/ PGBA	Home Health	Amedisys, Inc. 11-3131700 owns (100%) Amedisys Holding, L.L.C. #36-4576454 owns (100%) Amedisys Georgia, L.L.C. #72-1428476 which owns (100%) this agency.  *Formerly Amedisys Home Health, Inc. of Georgia which has been merged into Amedisys Georgia, L.L.C. - 08/01/2002	Opened 1/25/10	01/01/83
GA	72-1428476	Branch	8301	Amedisys Georgia, L.L.C. d/b/a Amedisys Home Health 907 Lisa Street Suite A Rincon, GA 31326-5184 County: Effingham	P: 912-826-5894 F: 912-826-6352 TF: 866-204-3028	025-145	1942483920 (8301GA)  MEDICAID ONLY: 1902137565 (8322GAR)	11-7078  Branch ID: 11Q7078002	Medicaid: 000336883F	PGBA/ PGBA	Home Health	Amedisys, Inc. 11-3131700 owns (100%) Amedisys Holding, L.L.C. #36-4576454 owns (100%) Amedisys Georgia, L.L.C. #72-1428476 which owns (100%) this agency.  *Formerly Amedisys Home Health, Inc. of Georgia which has been merged into Amedisys Georgia, L.L.C. - 08/01/2002	Opened 01/04/10	01/01/83
GA	72-1428476	*Parent	3340	Amedisys Georgia, L.L.C. d/b/a Amedisys Home Health Care 3633 Wheeler Road Suite 200 Augusta, GA 30909-6561 County: Richmond	P: 706-860-0772 F: 706-860-7048 TF: 866-359-6570	121-282-H	1952359705 (3340GA)	11-7081	Medicaid 00917683A	PGBA / PGBA	Home Health	Amedisys, Inc. 11-3131700 owns (100%) Amedisys Holding, L.L.C. #36-4576454 owns (100%) Amedisys Georgia, L.L.C. #72-1428476 which owns (100%) this agency.  *Formerly Amedisys Home Health, Inc. of Georgia which has been merged into Amedisys Georgia, L.L.C. - 08/01/2002	Acquired 10/01/04	01/27/83
GA	72-1428476	*Parent	3301	Amedisys Georgia, L.L.C. d/b/a Amedisys Home Health of Macon 6040 Lakeside Commons Drive Suite B Macon, GA 31210-5794 County: Bibb	P: 478-476-0181 F: 478-477-1317 TF: 800-675-1073	011-243-H	1356399018 (3301GA)	11-7093	Medicaid: 00827802A  PSS: 0863178A CCSP: 00863178B (Withdraw 9/1/03)	PGBA / PGBA	Home Health	Amedisys, Inc. 11-3131700 owns (100%) Amedisys Holding, L.L.C. #36-4576454 owns (100%) Amedisys Georgia, L.L.C. #72-1428476 which owns (100%) this agency.  *Formerly Amedisys Home Health, Inc. of Georgia which has been merged into Amedisys Georgia, L.L.C. - 08/01/2002	Acquired 12/01/98	08/22/89
GA	72-1428476	Branch	3301	Amedisys Georgia, L.L.C. d/b/a Amedisys Home Health of Milledgeville 571 Hammock Road NW Suite 114 Milledgeville, GA 31061-7185 County: Baldwin	P: 478-454-2012 F: 478-454-5253 TF: 866-454-2041	011-243-H	1356399018 (3301GA)  MEDICAID ONLY: 1851518252 (3339GA)	11-7093  Branch ID: 11Q7093001	Medicaid: 00827802B	PGBA / N/A	Home Health	Amedisys, Inc. 11-3131700 owns (100%) Amedisys Holding, L.L.C. #36-4576454 owns (100%) Amedisys Georgia, L.L.C. #72-1428476 which owns (100%) this agency.  *Formerly Amedisys Home Health, Inc. of Georgia which has been merged into Amedisys Georgia, L.L.C. - 08/01/2002	Opened 12/06/04	08/22/89
GA	72-1428476	Branch	3301	Amedisys Georgia, L.L.C. d/b/a Amedisys Home Health of Butler 13 South Broad Street Butler, GA 31006-5519 County: Taylor <i>*Relocated from Ellaville, GA eff. 07/13/2006</i>  Malling: P.O. Box 247, Butler, GA 31006-0247	P: 866-771-9537 F: 866-268-3590	011-243-H	1356399018 (3301GA)  MEDICAID ONLY: 1649497108 (3341GA)	11-7093  Branch ID: 11Q7093002	Medicaid: 00827802C	PGBA / N/A	Home Health	Amedisys, Inc. 11-3131700 owns (100%) Amedisys Holding, L.L.C. #36-4576454 owns (100%) Amedisys Georgia, L.L.C. #72-1428476 which owns (100%) this agency.  *Formerly Amedisys Home Health, Inc. of Georgia which has been merged into Amedisys Georgia, L.L.C. - 08/01/2002	Opened 06/01/05	08/22/89

**Amedisys, Inc. - Active Locations**

8/16/2019

State	Tax ID #	Status	Parent #	Legal Entity Name d/b/a Agency Name Agency Address	Phone Fax Toll Free	Home Care or Hospice License #	NPI (Login)	Medicare # & Branch ID	Medicaid # & Other Provider #'s	FI/ Prior FI	Location Type	Ownership Structure with Tax ID #	Amedisys CMS Certification or Open Date	Original CMS Certification Date
GA	72-1428476	Branch	3301	Amedisys Georgia, L.L.C. d/b/a Amedisys Home Health of Columbus 1117 20th St, Suite 200 Columbus, GA 31901-1643 County: Muscogee	P: 706-927-9334 F: 706-327-9306 TF:866-487-4844	011-243-H	1356399018 (3301GA)  MEDICAID ONLY: 1003031907 (3348GA)	11-7093  Branch ID: 11Q7093003	Medicaid: 00827802D	PGBA / N/A	Home Health	Amedisys, Inc. 11-3131700 owns (100%) Amedisys Holding, L.L.C. #36-4576454 owns (100%) Amedisys Georgia, L.L.C. #72-1428476 which owns (100%) this agency.  *Formerly Amedisys Home Health, Inc. of Georgia which has been merged into Amedisys Georgia, L.L.C. - 08/01/2002	Opened 07/24/06	08/22/89
GA	72-1428476	Branch	3301	Amedisys Georgia, L.L.C. d/b/a Amedisys Home Health of Hawkinsville 32 341 Bypass Hawkinsville, GA 31036-4840 County: Pulaski	P: 866-448-2615 F: 866-727-3702	011-243-H	1356399018 (3301GA)  MEDICAID ONLY: 1568643773 (3358GA3)	11-7093  Branch ID: 11Q7093004	Medicaid: 000827802H	PGBA / N/A	Home Health	Amedisys, Inc. 11-3131700 owns (100%) Amedisys Holding, L.L.C. #36-4576454 owns (100%) Amedisys Georgia, L.L.C. #72-1428476 which owns (100%) this agency.  *Formerly Amedisys Home Health, Inc. of Georgia which has been merged into Amedisys Georgia, L.L.C. - 08/01/2002	Opened 04/29/08	08/22/89
GA	72-1428476	Branch	3301	Amedisys Georgia, L.L.C. d/b/a Amedisys Home Health of Americus 1206 Crawford St, Suite A Americus, GA 31709-3278 County: Sumter	P: 229-928-3483 F: 229-928-4326 TF:877-355-0002	011-243-H	1356399018 (3301GA)  MEDICAID ONLY: 1568607513 (3360GA)	11-7093  Branch ID: 11Q7093005	Medicaid: 000827802G	PGBA/ N/A	Home Health	Amedisys, Inc. 11-3131700 owns (100%) Amedisys Holding, L.L.C. #36-4576454 owns (100%) Amedisys Georgia, L.L.C. #72-1428476 which owns (100%) this agency.  *Formerly Amedisys Home Health, Inc. of Georgia which has been merged into Amedisys Georgia, L.L.C. - 08/01/2002	Opened 11/7/08	08/22/89
GA	72-1428476	Branch	3301	Amedisys Georgia, L.L.C. d/b/a Amedisys Home Health of Gray 4274 Gray Highway Suite C Gray, GA 31032-5938 County: Jones	P: 478-986-5550 F: 478-986-5553 TF:866-276-3406	011-243-H	1356399018 (3301GA)  MEDICAID ONLY: 1043455074 (3359GA)	11-7093  Branch ID: 11Q7093006	Medicaid: 000827802F	PGBA/ N/A	Home Health	Amedisys, Inc. 11-3131700 owns (100%) Amedisys Holding, L.L.C. #36-4576454 owns (100%) Amedisys Georgia, L.L.C. #72-1428476 which owns (100%) this agency.  *Formerly Amedisys Home Health, Inc. of Georgia which has been merged into Amedisys Georgia, L.L.C. - 08/01/2002	Opened 11/10/08	08/22/89
GA	72-1428476	*Parent	3333	Amedisys Georgia, L.L.C. d/b/a Amedisys Home Health of Valdosta 2947 North Ashley Street Suite C Valdosta, GA 31602-1712 County: Lowndes	P: 229-245-0646 F: 229-245-6946 TF:866-268-3535	092-204	1720036494 (3333GA)	11-7114	Medicaid 000748712A	PGBA / PGBA	Home Health	Amedisys, Inc. 11-3131700 owns (100%) Amedisys Holding, L.L.C. #36-4576454 owns (100%) Amedisys Georgia, L.L.C. #72-1428476 which owns (100%) this agency.  *Formerly Amedisys Home Health, Inc. of Georgia which has been merged into Amedisys Georgia, L.L.C. - 08/01/2002	Acquired 10/01/02	02/06/97
GA	72-1428476	*Parent	3315 <i>*Formerly Sub Unit of 3311</i>	Amedisys Georgia, L.L.C. d/b/a Tugaloo Home Health Agency, an Amedisys Company 2565 Thompson Bridge Rd Suite 204-205 Gainesville, GA 30501-1723 County: Hall <i>*Converted from Sub-Unit to Parent 1/13/18</i>	P: 770-532-2013 F: 770-532-4177 TF:800-892-9701	069-247-H	1912955667 (3315GA)	11-7305	Medicaid 00832455A  Black Lung: 700318 PSS: 000863233B CCSP: 00863233A (Withdrawn 9/1/03)	PGBA / PGBA	Home Health	Amedisys, Inc. 11-3131700 owns (100%) Amedisys Holding, L.L.C. #36-4576454 owns (100%) Amedisys Georgia, L.L.C. #72-1428476 which owns (100%) this agency.  *Formerly Amedisys Home Health, Inc. of Georgia which has been merged into Amedisys Georgia, L.L.C. - 08/01/2002	Acquired 12/01/98	04/01/79
GA	72-1428476	Branch	3315	Amedisys Georgia, L.L.C. d/b/a Tugaloo Home Health Agency, an Amedisys Company 1100 Turner Road Suite A Cumming, GA 30041-5303 County: Forsyth	P: 678-455-5207 F: 678-455-5300 TF:888-554-1716	069-247-H	1912955667 (3315GA)  MEDICAID ONLY: 1548485501 (3316GA)	11-7305  Branch ID: 11Q7305001	Medicaid 00832455C  Black Lung: 700318 CCSP: 00863233A (Withdrawn 9/1/03)	PGBA / N/A	Home Health	Amedisys, Inc. 11-3131700 owns (100%) Amedisys Holding, L.L.C. #36-4576454 owns (100%) Amedisys Georgia, L.L.C. #72-1428476 which owns (100%) this agency.  *Formerly Amedisys Home Health, Inc. of Georgia which has been merged into Amedisys Georgia, L.L.C. - 08/01/2002	Opened 09/09/02	04/01/79
GA	72-1428476	Branch	3315	Amedisys Georgia, L.L.C. d/b/a Tugaloo Home Health Agency, an Amedisys Company 417 Blue Ridge Street Suite K Blairsville, GA 30512-3778 County: Union	P: 706-781-1093 F: 706-781-1246 TF:866-896-0042	069-247-H	1912955667 (3315GA)  MEDICAID ONLY: 1427275825 (3338GA)	11-7305  Branch ID: 11Q7305002	Medicaid 00832455B  Black Lung: 700318	PGBA / N/A	Home Health	Amedisys, Inc. 11-3131700 owns (100%) Amedisys Holding, L.L.C. #36-4576454 owns (100%) Amedisys Georgia, L.L.C. #72-1428476 which owns (100%) this agency.  *Formerly Amedisys Home Health, Inc. of Georgia which has been merged into Amedisys Georgia, L.L.C. - 08/01/2002	Opened 10/11/04	04/01/79
GA	72-1428476	Branch	3315	Amedisys Georgia, L.L.C. d/b/a Tugaloo Home Health Agency, an Amedisys Company 135 Tipton Drive Dahlonega, GA 30533-1604 County: Lumpkin	P: 866-448-1686 F: 866-727-3650	069-247-H	1912955667 (3315GA)  MEDICAID ONLY: 1437341849 (3357GA)	11-7305  Branch ID: 11Q7305003	Medicaid 000826009G  Black Lung: 700318	PGBA / N/A	Home Health	Amedisys, Inc. 11-3131700 owns (100%) Amedisys Holding, L.L.C. #36-4576454 owns (100%) Amedisys Georgia, L.L.C. #72-1428476 which owns (100%) this agency.  *Formerly Amedisys Home Health, Inc. of Georgia which has been merged into Amedisys Georgia, L.L.C. - 08/01/2002	Opened 11/19/07	04/01/79
GA	27-2598825	Parent	3377	Compassionate Care Hospice of Central Georgia, L.L.C. 305 Smithville Church Road, Downstairs Warner Robins, GA 31088-3148 County: Houston	P: 478-953-0520 F: 478-405-7584	011-0348-H	1568781292	11-1705	Medicaid 003132693A	PGBA / N/A	Hospice	Amedisys, Inc. 11-3131700 owns (100%) Amedisys Holding, L.L.C. #36-4576454 owns (100%) Amedisys Hospice, L.L.C. #27-0078073 which owns (100%) Compassionate Care Hospice Group, Inc. #90- 0080458 which owns (100%) of Compassionate Care Hospice of Central Georgia, LLC which owns (100%) of this agency	Acquired 02/01/19	

**Amedisys, Inc. - Active Locations**

8/16/2019

State	Tax ID #	Status	Parent #	Legal Entity Name d/b/a Agency Name Agency Address	Phone Fax Toll Free	Home Care or Hospice License #	NPI (Login)	Medicare # & Branch ID	Medicaid # & Other Provider #s	FI / Prior FI	Location Type	Ownership Structure with Tax ID #	Amedisys CMS Certification of Open Date	Original CMS Certification Date
GA	26-3599337	Parent	3378	Compassionate Care Hospice of Savannah, L.L.C. 138 Canal Street, Suite 304 & 305 Pooler, GA 31322-4051 County: Chatham	P: 912-691-5755 F: 912-691-8753	025-0329-H	1720231343	11-1702	Medicaid 003132697A	PGBA / N/A	Hospice	Amedisys, Inc. 11-3131700 owns (100%) Amedisys Holding, L.L.C. #36-4576454 owns (100%) Amedisys Hospice, L.L.C. #27-0078073 which owns (100%) Compassionate Care Hospice Group, Inc. #90- 0080458 which owns (100%) of Compassionate Care Hospice of Savannah, LLC which owns (100%) of this agency	Acquired 02/01/19	
GA	27-3195081	Parent	3379	Compassionate Care Hospice of Northern Georgia, L.L.C. 2340 Prince Avenue, Suite A Athens, GA 30606-6004 County: Clarke	P: 706-369-3550 F: 706-369-3540	029-0352-H	1770898678	11-1708	Medicaid 003136413A	PGBA / N/A	Hospice	Amedisys, Inc. 11-3131700 owns (100%) Amedisys Holding, L.L.C. #36-4576454 owns (100%) Amedisys Hospice, L.L.C. #27-0078073 which owns (100%) Compassionate Care Hospice Group, Inc. #90- 0080458 which owns (100%) of Compassionate Care Hospice of Northern Georgia, LLC which owns (100%) of this agency	Acquired 02/01/19	
GA	27-3195081	Branch	3379	Compassionate Care Hospice of Northern Georgia, L.L.C. 446 Scenic Highway Lawrenceville, GA 30046-5614 County: Gwinnett	P: 770-415-1657 F: 678-669-3295	029-0352-H	1770898678	11-1708	Medicaid 003136413A	PGBA / N/A	Hospice	Amedisys, Inc. 11-3131700 owns (100%) Amedisys Holding, L.L.C. #36-4576454 owns (100%) Amedisys Hospice, L.L.C. #27-0078073 which owns (100%) Compassionate Care Hospice Group, Inc. #90- 0080458 which owns (100%) of Compassionate Care Hospice of Northern Georgia, LLC which owns (100%) of this agency	Acquired 02/01/19	
IL	20-8349848	*Parent	2418	Amedisys Illinois, LLC d/b/a Amedisys Home Health 2215 York Road Suite 209 Oak Brook, IL 60523-2397 County: Dupage <i>*Relocated from 2315 Enterprise Drive Suite 110 Westchester, IL 60154-5809 eff April 28, 2017</i>	P: 773-564-6555 F: 630-974-6924 TF: 773-564-6555	1011914	1649258294 (susan824mch4)	14-7285	N/A	PGBA/ NGS&PGBA	Home Health	Amedisys, Inc. 11-3131700 owns (100%) Amedisys Holding, L.L.C. #36-4576454 which owns (100%) Amedisys Illinois, L.L.C. #20-8349848 which owns (100%) this agency.	Acquired 05/01/2017	10/01/84
IL	26-2591754	Parent	2419	Compassionate Care Hospice of Illinois, LLC 200 N. Hammes Ave., Suite 3 Joliet, IL 60435-6677 County: Will	P: 847-470-9480 F: 847-470-9484	2002814	1427215086	14-1649	900080458001	PGBA/ NGS&PGBA	Hospice	Amedisys, Inc. 11-3131700 owns (100%) Amedisys Holding, L.L.C. #36-4576454 which owns (100%) Amedisys Hospice, L.L.C. #27-0078073 which owns (100%) Compassionate Care Hospice Group, Inc. #90- 0080458 which owns (100%) of Compassionate Care Hospice of Illinois, LLC which owns (100%) of this agency	Acquired 02/01/19	
IL	20-8349848	*Parent	2401	Amedisys Illinois, LLC d/b/a Amedisys Home Health 765 Ela Road Suite 105 Lake Zurich, IL 60047-2339 County: Lake <i>*Relocated from Hinsdale eff. 6/4/2010 *Relocated from Tinley Park eff. 12/16/13 *Relocated from Algonquin eff. 02/27/14</i>	P: 847-438-4905 F: 847-438-4970 TF: 866-298-2542	1010804	1861667115 (24011L)	14-7407	Medicaid: 364576454007	PGBA / PGBA	Home Health	Amedisys, Inc. 11-3131700 owns (100%) Amedisys Holding, L.L.C. #36-4576454 which owns (100%) Amedisys Illinois, L.L.C. #20-8349848 which owns (100%) this agency.	Acquired 05/01/07	12/06/84
IL	20-8349848	*Parent	2406	Amedisys Illinois, LLC d/b/a Amedisys Home Health 624 Pierce Blvd Suite 100 O'Fallon, IL 62269-2582 County: St. Clair <i>*Relocated from Belleville 6/28/2012</i>	P: 618-622-8854 F: 618-622-9528 TF: 888-825-0170	1010794	1447474895 (24061L)	14-8004	Medicaid: 364576454006	PGBA/ N/A	Home Health	Amedisys, Inc. 11-3131700 owns (100%) Amedisys Holding, L.L.C. #36-4576454 which owns (100%) Amedisys Illinois, L.L.C. #20-8349848 which owns (100%) this agency.	Opened 09/02/08	08/27/08
IN	20-3217967	*Parent	1821	Amedisys Sp-IN, LLC d/b/a Amedisys Home Health 303 Quartermaster Court Jeffersonville, IN 47130-3670 County: Clark	P: 812-284-3030 F: 812-284-6449 TF: 800-719-3030	19-006000-1	1164470373 (1821IN)	15-7221	Medicaid 200804850A	PGBA / PGBA	Home Health	Amedisys, Inc. 11-3131700 owns (100%) Amedisys Holding, L.L.C. #36-4576454 which owns (100%) Amedisys Sp-IN, L.L.C. #20-3217967 which owns (100%) this agency.	Acquired 08/01/05	07/31/91
IN	20-3217967	*Parent	1824	Amedisys Sp-IN, LLC d/b/a Amedisys Home Health 1332 West Arch Haven Ave Suite E Bloomington, IN 47403-2078 County: Monroe	P: 812-333-7018 F: 812-333-7094 TF: 866-493-5748	19-004926-2	1003937269 (1824IN)	15-7578	Medicaid: 200836910A	PGBA / N/A	Home Health	Amedisys, Inc. 11-3131700 owns (100%) Amedisys Holding, L.L.C. #36-4576454 which owns (100%) Amedisys Sp-IN, L.L.C. #20-3217967 which owns (100%) this agency.	Opened 12/04/06	11/03/06
IN	20-3217967	Branch	1824	Amedisys Sp-IN, LLC d/b/a Amedisys Home Health 4134 S. 7th St Terre Haute, IN 47902-4123 County: Vigo	P: 812-234-1850 F: 812-232-5686 TF: 866-635-2478	18-004926-1	1003937269 (1824IN) <b>MEDICAID ONLY:</b> 1306037932 (1828IN)	15-7578	Medicaid: 200836910B	PGBA / N/A	Home Health	Amedisys, Inc. 11-3131700 owns (100%) Amedisys Holding, L.L.C. #36-4576454 which owns (100%) Amedisys Sp-IN, L.L.C. #20-3217967 which owns (100%) this agency.	Opened 07/30/06	11/03/06
IN	20-3217967	*Parent	1823	Amedisys Sp-IN, LLC d/b/a Amedisys Home Health 2200 Lake Ave Suite 150 Fort Wayne, IN 46805-5347 County: Allen	P: 260-422-8900 F: 260-422-8911 TF: 866-841-2214	19-011110-1	1437103199 (1823IN)	15-7583	Medicaid: 200841710A	PGBA / N/A	Home Health	Amedisys, Inc. 11-3131700 owns (100%) Amedisys Holding, L.L.C. #36-4576454 which owns (100%) Amedisys Sp-IN, L.L.C. #20-3217967 which owns (100%) this agency.	Opened 01/23/07	12/21/06
IN	20-8718537	*Parent	1840	Amedisys Indiana, LLC d/b/a Amedisys Home Health 931 Ridge Road Suites E & F Munster, IN 46321-1756 County: Lake	P: 219-836-4979 F: 219-836-4976 TF: 866-315-2809	19-010149-1	1427223684 (1840in)	15-7521	Medicaid: 200914990A	PGBA / PGBA	Home Health	Amedisys, Inc. 11-3131700 owns (100%) Amedisys Holding, L.L.C. #36-4576454 which owns (100%) Amedisys Indiana, L.L.C. #20-8718537 which owns (100%) this agency.	Acquired 05/01/07	08/14/98

**Amedisys, Inc. - Active Locations**

8/16/2019

State	Tax ID #	Status	Parent #	Legal Entity Name d/b/a Agency Name Agency Address	Phone Fax Toll Free	Home Care or Hospice License #	NPJ (LogIn)	Medicare # & Branch ID	Medicaid # & Other Provider #'s	FI/ Prior FI	Location Type	Ownership Structure with Tax ID #	Amedisys CMS Certification or Open Date	Original CMS Certification Date
IN	27-0078073	*Parent	1872	Amedisys Hospice, L.L.C. d/b/a Amedisys Hospice 305 Quartermaster Court Jeffersonville, IN 47130-3670 County: Clark	P 812-284-4630 F 812-284-4656 TF:866-867-6803	19-012308-1	1932437779 (1872IN)	15-1605	Medicaid 201011750A	PGBA	Hospice	Amedisys, Inc, 11-3131700 owns (100%) Amedisys Holding, L.L.C. #36-4576454 owns (100%) Amedisys Hospice, L.L.C. #27-0078073 which owns (100%) this agency.  *Formerly owned directly by Amedisys, Inc, 11-3131700 - Reorganization effective 1/29/2010	Opened 03/15/11	#N/A
KS	20-8307808	*Parent	1612	Amedisys Kansas, LLC d/b/a Amedisys Hospice of Wichita 250 W. Douglas Ave Suite 110 Wichita, KS 67202-3113 County: Sedgwick	P: 316-945-0459 F: 316-945-9897 TF:866-334-7790	N/A	1801089859 (1612KS)	17-1548	Medicaid: KMAP ID Number: 200533600B	CGS / CAHABA  *Transitioned to J15 MAC effective Jun 13, 2011	Hospice	Amedisys, Inc, 11-3131700 owns (100%) Amedisys Holding, L.L.C. #36-4576454 which owns (100%) Amedisys Hospice, L.L.C. #20-8307808 which owns (100%) this agency.	Acquired 09/01/07	#N/A
KS	20-8307808	*Parent	1611	Amedisys Kansas, LLC d/b/a Amedisys Home Health Care 250 W. Douglas Ave Suite 101 Wichita, KS 67202-3113 County: Sedgwick	P: 316-945-9797 F: 316-945-8896 TF:800-759-0501	A087024	1609068204 (1161KS)	17-7170A	Medicaid 200533600A	CGS / CAHABA  *Transitioned to J15 MAC effective Jun 13, 2011	Home Health	Amedisys, Inc, 11-3131700 owns (100%) Amedisys Holding, L.L.C. #36-4576454 which owns (100%) Amedisys Kansas, L.L.C. #20-8307808 which owns (100%) this agency.	Acquired 09/01/07	07/02/85
KS	26-2816703	Parent	1619	Compassionate Care Hospice of Kansas City, LLC Rosehill Office Park 1, 8725 Rose Hill Road, Suite 380 Lenexa, KS 66215-4611 County: Johnson	P: 913-671-6740 F: 913-671-7781	N/A	1073774451	17-1574	Medicaid 1457646523 KMAP #200654350A	CGS / CAHABA  *Transitioned to J15 MAC effective Jun 13, 2012	Hospice	Amedisys, Inc, 11-3131700 owns (100%) Amedisys Holding, L.L.C. #36-4576454 which owns (100%) Amedisys Hospice, L.L.C. #27-0078073 which owns (100%) Compassionate Care Hospice Group, Inc #90-0080458 which owns (100%) of Compassionate Care Hospice of Kansas LLC which owns (100%) of this agency	Acquired 02/01/19	
KY	20-3217688	*Parent	2123	Amedisys Sp-OH, L.L.C. d/b/a Amedisys Home Health of Kentucky 533 Centre View Blvd. Crestview Hills, KY 41017-3444 County: Kenton  <i>*Relocated from: 2670 Chancellor Drive Suite 120, eff. 11/18/14</i>	P: 859-441-7999 F: 859-441-5606 TF:866-841-2064	150184	1215940093 (2123KY)	18-7179	Medicaid: 710031060	PGBA / N/A	Home Health	Amedisys, Inc, 11-3131700 owns (100%) Amedisys Holding, L.L.C. #36-4576454 which owns (100%) Amedisys Sp-OH, L.L.C. #20-3217688 which owns (100%) this agency.	Opened 09/26/06	09/26/06
KY	20-3217888	*Parent	2121	Amedisys Sp-KY, LLC d/b/a Amedisys Home Health Care Services 101 Bruce Professional Plaza Mt. Sterling, KY 40353-8502 County: Montgomery	P: 859-498-5199 F: 866-666-4516 TF:868-798-5199	150091	1326096140 (2121KY)	18-7093	Medicaid 34000291	PGBA / PGBA	Home Health	Amedisys, Inc, 11-3131700 owns (100%) Amedisys Holding, L.L.C. #36-4576454 which owns (100%) Amedisys Sp-KY, L.L.C. #20-3217888 which owns (100%) this agency.	Acquired 08/01/05	07/12/84
KY	20-3217889	*Parent	2120	Amedisys Sp-KY, LLC d/b/a Amedisys Home Health Care Services 9000 Wessex Place Suite 304 Louisville, KY 40222-5071 County: Jefferson  <i>*Relocated from Suite, 100 to Suite, 304 eff 04/28/15</i>	P: 502-429-4550 F: 502-426-1887 TF:800-982-4550	150084	1013965979 (2120KY)	18-7143	Medicaid: 34000299	PGBA / PGBA	Home Health	Amedisys, Inc, 11-3131700 owns (100%) Amedisys Holding, L.L.C. #36-4576454 which owns (100%) Amedisys Sp-KY, L.L.C. #20-3217889 which owns (100%) this agency.	Acquired 08/01/05	02/29/88
KY	20-3217889	*Parent	2122	Amedisys Sp-KY, LLC d/b/a Amedisys Home Health Care Services 833 Valley College Drive Suite 5 Louisville, KY 40272-2791 County: Jefferson	P:502-933-1311 F:502-933-1745 TF:800-982-4550	150154	1104875749 (2122KY)	18-7171	Medicaid: 7100107770	PGBA / PGBA	Home Health	Amedisys, Inc, 11-3131700 owns (100%) Amedisys Holding, L.L.C. #36-4576454 which owns (100%) Amedisys Sp-KY, L.L.C. #20-3217889 which owns (100%) this agency.	Acquired 08/01/05	08/17/99
KY	62-1151058	*Parent	2140 <i>*Formerly Sub Unit of 0540</i>	Comprehensive Home Healthcare Services, L.L.C. d/b/a Amedisys Home Health Care 123 N. 19th Street Suite 5 Middlesboro, KY 40965-2865 County: Bell  <i>*Converted from Sub-Unit to Parent 1/13/18</i>  Mailing: P.O.Box 236, Middlesboro, KY 40965-0236	P: 606-248-1062 F: 606-248-1224 TF:800-528-4029	150129	1942250592 (CBRANDEN12)	18-7306	Medicaid 7100126150 Medicaid Waiver: 7100163110 EPSDT Waiver: 7100163150	PGBA/ PGBA	Home Health	Amedisys, Inc, 11-3131700 owns (100%) Amedisys Holding, L.L.C. #36-4576454 which owns Comprehensive Home Healthcare Services, L.L.C. #62-1151058 which owns (100%) of this agency.  * Comprehensive Home Healthcare Services, Inc. converted to L.L.C. and moved directly under Amedisys Holding L.L.C. effective 07/01/13	Acquired 03/01/08	02/08/06
KY	62-1179055	*Parent	2101	Housecall Home Health, LLC d/b/a Amedisys Home Health Services 13101 Magisterial Drive Suite 101 Louisville, KY 40223-5138 County: Jefferson	P: 502-244-5441 F: 502-244-5627 TF:888-582-3200	150045	1043268881 (2101KY)	18-7059	Medicaid 34026567	PGBA / PGBA	Home Health	Amedisys, Inc, 11-3131700 owns (100%) Amedisys Holding, L.L.C. #36-4576454 which owns (100%) Housecall Home Health, LLC #62-1179055 which owns (100%) this agency.  *Formerly Housecall Home Health, Inc. Reorganization effective 10/01/11	Acquired 07/01/05	07/18/75
KY	62-1282368	*Parent	2150	Family Home Health Care, L.L.C. d/b/a Amedisys Home Health 937 Campbellsville Road Suite 903 Columbia, KY 42728-2265 County: Adair  Mailing: P. O. Box 1089, Columbia, KY 42728-6089	P: 270-384-6411 F: 270-384-3928 TF:800-861-8601	150108	1891765723 (CBRANDEN)	18-7119	Medicaid 7100162880 H&C Based Waiver: 7100162920 Model 2 Waiver: 7100162950 EPSDT Waiver 7100162960	PGBA/ PGBA	Home Health	Amedisys, Inc, 11-3131700 owns (100%) Amedisys Holding, L.L.C. #36-4576454 which owns Family Home Health Care, L.L.C. #62-1282368 which owns (100%) of this agency.  *Family Home Health Care INC converted to L.L.C. effective 5-15-13	Acquired 03/01/08	06/01/85
KY	62-1282368	Branch	2150	Family Home Health Care, L.L.C. d/b/a Amedisys Home Health 1724 Rockingham Avenue Suite 300 Bowling Green, KY 42104-5842 County: Warren	P: 270-842-4500 F: 270-842-0900 TF:866-770-4500	150108	1891765723 (CBRANDEN)	18-7119  Branch ID: 18Q7119004	Medicaid: 7100162880 H&C Based Waiver: 7100162920 Model 2 Waiver: 7100162950 EPSDT Waiver 7100162960	PGBA/ PGBA	Home Health	Amedisys, Inc, 11-3131700 owns (100%) Amedisys Holding, L.L.C. #36-4576454 which owns Family Home Health Care, L.L.C. #62-1282368 which owns (100%) of this agency.  *Family Home Health Care INC converted to L.L.C. effective 5-15-13	Acquired 03/01/08	06/01/85

**Amedisys, Inc. - Active Locations**

8/16/2019

State	Tax ID #	Status	Parent #	Legal Entity Name d/b/a Agency Name Agency Address	Phone Fax Toll Free	Home Care or Hospice License #	NPI (Login)	Medicare # & Branch ID	Medicaid # & Other Provider #'s	FI/ Prior FI	Location Type	Ownership Structure with Tax ID #	Amedisys CMS Certification or Open Date	Original CMS Certification Date
KY	62-1282368	Branch	2150	Family Home Health Care, L.L.C. d/b/a Amedisys Home Health 1332 North Race Street Glasgow, KY 42141-3455 County: Barren <i>*Relocated from 216C North Race Street, Glasgow off. 10/14/15</i>	P: 270-651-7640 F: 270-651-9644 TF: 877-949-0990	150108	1891765723 (CBRANDEN)	18-7119 Branch ID: 18Q7119005	Medicaid: 7100162880 H&C Based Waiver: 7100162920 Model 2 Waiver: 7100162950 EPSDT Waiver 7100162960	PGBA/ PGBA	Home Health	Amedisys, Inc, 11-3131700 owns (100%) Amedisys Holding, L.L.C. #36-4576454 which owns Family Home Health Care, L.L.C. #62-1282368 which owns (100%) of this agency.  *Family Home Health Care INC converted to L.L.C. effective 5-15-13	Acquired 03/01/08	06/01/85
KY	62-1282368	Branch	2150	Family Home Health Care, L.L.C. d/b/a Amedisys Home Health 124 Foothills Avenue Albany, KY 42602-1090 County: Clinton  Mailing: P.O. Box 184, Albany, KY 42602-0184	P: 800-861-8603 F: 855-396-7486	150108	1891765723 (CBRANDEN)	18-7119 Branch ID: 18Q7119006	Medicaid: 7100162880 H&C Based Waiver: 7100162920 Model 2 Waiver: 7100162950 EPSDT Waiver 7100162960	PGBA/ PGBA	Home Health	Amedisys, Inc, 11-3131700 owns (100%) Amedisys Holding, L.L.C. #36-4576454 which owns Family Home Health Care, L.L.C. #62-1282368 which owns (100%) of this agency.  *Family Home Health Care INC converted to L.L.C. effective 5-15-13	Acquired 03/01/08	06/01/85
KY	62-1282368	Branch	2150	Family Home Health Care, L.L.C. d/b/a Amedisys Home Health 102 South Main Street Greensburg, KY 42743-1527 County: Green	P: 270-932-7791 F: 270-832-5229 TF: 800-861-8605	150108	1891765723 (CBRANDEN)	18-7119 Branch ID: 18Q7119007	Medicaid: 7100162880 H&C Based Waiver: 7100162920 Model 2 Waiver: 7100162950 EPSDT Waiver 7100162960	PGBA/ PGBA	Home Health	Amedisys, Inc, 11-3131700 owns (100%) Amedisys Holding, L.L.C. #36-4576454 which owns Family Home Health Care, L.L.C. #62-1282368 which owns (100%) of this agency.  *Family Home Health Care INC converted to L.L.C. effective 5-15-13	Acquired 03/01/08	06/01/85
KY	62-1282368	Branch	2150	Family Home Health Care, L.L.C. d/b/a Amedisys Home Health 40 Turpen Court Suite A Somerset, KY 42503-3464 County: Pulaski	P: 606-679-8555 F: 606-678-4548 TF: 877-346-0210	150108	1891765723 (CBRANDEN)	18-7119 Branch ID: 18Q7119009	Medicaid: 7100162880 H&C Based Waiver: 7100162920 Model 2 Waiver: 7100162950 EPSDT Waiver 7100162960	PGBA/ PGBA	Home Health	Amedisys, Inc, 11-3131700 owns (100%) Amedisys Holding, L.L.C. #36-4576454 which owns Family Home Health Care, L.L.C. #62-1282368 which owns (100%) of this agency.  *Family Home Health Care INC converted to L.L.C. effective 5-15-13	Acquired 03/01/08	06/01/85
KY	62-1282368	Branch	2150	Family Home Health Care, L.L.C. d/b/a Amedisys Home Health 175 West Bear Track Road Campbellsville, KY 42718-8709 County: Taylor	P: 270-465-4978 F: 270-465-5330 TF: 800-861-8606	150108	1891765723 (CBRANDEN)	18-7119 Branch ID: 18Q7119010	Medicaid: 7100162880 H&C Based Waiver: 7100162920 Model 2 Waiver: 7100162950 EPSDT Waiver 7100162960	PGBA/ PGBA	Home Health	Amedisys, Inc, 11-3131700 owns (100%) Amedisys Holding, L.L.C. #36-4576454 which owns Family Home Health Care, L.L.C. #62-1282368 which owns (100%) of this agency.  *Family Home Health Care INC converted to L.L.C. effective 5-15-13	Acquired 03/01/08	06/01/85
KY	62-1282368	Branch	2150	Family Home Health Care, L.L.C. d/b/a Amedisys Home Health 1690 Ring Road Suite 200 Elizabethtown, KY 42701-4411 County: Hardin	P: 270-766-1297 F: 270-766-1649 TF: 800-647-0775	150108	1891765723 (CBRANDEN)	18-7119 Branch ID: 18Q7119015	Medicaid: 7100162880 H&C Based Waiver: 7100162920 Model 2 Waiver: 7100162950 EPSDT Waiver 7100162960	PGBA/ PGBA	Home Health	Amedisys, Inc, 11-3131700 owns (100%) Amedisys Holding, L.L.C. #36-4576454 which owns Family Home Health Care, L.L.C. #62-1282368 which owns (100%) of this agency.  *Family Home Health Care INC converted to L.L.C. effective 5-15-13	Acquired 03/01/08	06/01/85
KY	62-1282368	*Parent	2143 <i>*Formerly Sub Unit of 2150</i>	Family Home Health Care, L.L.C. d/b/a Amedisys Home Health 2480 Fortune Drive Suite 120 Lexington, KY 40509-4168 County: Fayette  <i>*Relocated from Georgetown, 7-23-13 *Converted from Sub-Unit to Parent eff. 1/13/18</i>	P: 859-271-0611 F: 859-271-0751 TF: 866-841-2067	150170	1568432433 (CBRANDEN3)	18-7163	Medicaid: 7100123960 H&C Based Waiver: 7100163030 Model 2 Waiver: 7100163000	PGBA/ PGBA	Home Health	Amedisys, Inc, 11-3131700 owns (100%) Amedisys Holding, L.L.C. #36-4576454 which owns Family Home Health Care, L.L.C. #62-1282368 which owns (100%) of this agency.  *Family Home Health Care INC converted to L.L.C. effective 5-15-13	Acquired 03/01/08	09/30/98
KY	62-1282368	*Parent	2149 <i>*Formerly Sub Unit of 2150</i>	Family Home Health Care, L.L.C. d/b/a Amedisys Home Health 2200 East Parrish Avenue, Suite 103E Owensboro, KY 42303-1450 County: Daviess  <i>*Converted from Sub-Unit to Parent 1/13/18</i>	P: 270-852-4811 F: 866-864-4799 TF: 800-910-1412	150176	1285604140 (CBRANDEN2)	18-7168	Medicaid: 7100123910 H&C Based Waiver: 7100162990	PGBA/ PGBA	Home Health	Amedisys, Inc, 11-3131700 owns (100%) Amedisys Holding, L.L.C. #36-4576454 which owns Family Home Health Care, L.L.C. #62-1282368 which owns (100%) of this agency.  *Family Home Health Care INC converted to L.L.C. effective 5-15-13	Acquired 03/01/08	02/02/99
KY	62-1282368	*Parent	2142 <i>*Formerly Sub Unit of 2150</i>	Family Home Health Care, L.L.C. d/b/a Amedisys Home Health 1200 Bath Avenue Suite 301 Ashland, KY 41101-2665 County: Boyd  <i>*Converted from Sub-Unit to Parent eff. 1/13/18</i>	P: 606-324-2491 F: 606-324-7676 TF: 888-882-6300	150164	1740250133 (CBRANDEN4)	18-7302	Medicaid: 7100163050 H&C Based Waiver: 7100163080 Model 2 Waiver: 7100163100	PGBA/ PGBA	Home Health	Amedisys, Inc, 11-3131700 owns (100%) Amedisys Holding, L.L.C. #36-4576454 which owns Family Home Health Care, L.L.C. #62-1282368 which owns (100%) of this agency.  *Family Home Health Care INC converted to L.L.C. effective 5-15-13	Acquired 03/01/08	08/06/97
LA	27-0078073	*Parent	1211	Amedisys Hospice, L.L.C. d/b/a Amedisys Hospice 425 Ashley Ridge Blvd. Suite 240 Shreveport, LA 71106-7226 Parish: Caddo  <i>*Relocated from 8508 Line Avenue Suite A eff. 8-15-13</i>	P: 318-868-8788 F: 318-868-9788 TF: 800-856-4307	2203781755	1366443830 (ohc048la)	19-1533	Medicaid 1580627	PGBA/ PGBA	Hospice	Amedisys, Inc, 11-3131700 owns (100%) Amedisys Holding, L.L.C. #36-4576454 which owns (100%) Amedisys Hospice, L.L.C. #27-0078073 which owns (100%) this agency.	Acquired 05/07/12	#N/A
LA	27-0078073	*Parent	1212	Amedisys Hospice, L.L.C. d/b/a Amedisys Hospice 4017 Common Street Lake Charles, LA 70607-2942 Parish: Calcasieu  <i>*Relocated from 814 W. McNeese St Sl.100 5-24-13</i>	P: 337-562-3200 F: 337-478-9501 TF: 855-594-7264	2203781671	1649271016 (ohc056la)	19-1534	Medicaid 1580732	PGBA/ PGBA	Hospice	Amedisys, Inc, 11-3131700 owns (100%) Amedisys Holding, L.L.C. #36-4576454 which owns (100%) Amedisys Hospice, L.L.C. #27-0078073 which owns (100%) this agency.	Acquired 05/07/12	#N/A



**Amedisys, Inc. - Active Locations**

State	Tax ID #	Status	Parent #	Legal Entity Name d/b/a Agency Name Agency Address	Phone Fax Toll Free	Home Care or Hospice License #	NPI (LogIn)	Medicare # & Branch ID	Medicaid # & Other Provider #'s	FI / Prior FI	Location Type	Ownership Structure with Tax ID #	Amedisys CMS Certification or Open Date	Original CMS Certification Date
LA	27-0078073	*Parent	1280	Amedisys Hospice, LLC d/b/a Amedisys Hospice 3854 American Way Suite C Baton Rouge, LA 70816-4896. Parish: East Baton Rouge *Relocated from 13702 Coursey Blvd. Suite 1B, Baton Rouge LA eff. 7/18/18 *Relocated from Suite 6A to Suite 1B eff. 07-30-13	P: 225-751-4599 F: 225-751-4579 TF: 866-334 7766	2203784040  STATE ID: HP0004886	1790743086 (1280LOU)	19-1607	Medicaid 1583880	PGBA / N/A	Hospice	Amedisys, Inc. 11-3131700 owns (100%) Amedisys Holding, L.L.C. #36-4576454 owns (100%) Amedisys Hospice, L.L.C. #27-0078073 which owns (100%) this agency.  *Formerly owned directly by Amedisys, Inc. 11-3131700 - Reorganization effective 1/29/2010	Opened 04/14/05	#N/A
LA	27-0078073	*Parent	1284	Amedisys Hospice, L.L.C. d/b/a Amedisys Hospice 4021B Ambassador Caffery Pkwy Suite 101 Lafayette, LA 70503-5262 Parish: Lafayette *Relocated from 100 Asma Boulevard Suite 265 Lafayette, eff. 8/26/15	P 337-988-9778 F 337-988-9782 TF 977-922-3724	2203782436  STATE ID: HP0010560	1780984732 (1284LA)	19-1674	Medicaid: 2173235	PGBA	Hospice	Amedisys, Inc. 11-3131700 owns (100%) Amedisys Holding, L.L.C. #36-4576454 owns (100%) Amedisys Hospice, L.L.C. #27-0078073 which owns (100%) this agency.  *Formerly owned directly by Amedisys, Inc. 11-3131700 - Reorganization effective 1/29/2010	Opened 08/19/11	#N/A
LA	27-2894481	Parent	1285	Compassionate Care Hospice of Central Louisiana, L.L.C. 5417 Jackson Street, Suite B Alexandria, LA 71303-2322 Parish: Rapides	P 318-487-9400 F 318-448-1160	355	1336450345	19-1673	Medicaid: 2156438	PGBA	Hospice	Amedisys, Inc. 11-3131700 owns (100%) Amedisys Holding, L.L.C. #36-4576454 owns (100%) Amedisys Hospice, L.L.C. #27-0078073 which owns (100%) Compassionate Care Hospice Group, Inc. #90- 0080458 which owns (100%) of Compassionate Care Hospice of Cental Louisiana, LLC which owns (100%) of this agency	Acquired 02/01/19	
LA	72-1225546	*Parent	1210	Home Health of Alexandria, L.L.C. d/b/a Amedisys Home Health Services 5803 Coliseum Boulevard Suite C Alexandria, LA 71303-3579 Parish: Rapides *Relocated from Boyce, LA eff. 12/08/2010	P: 318-445-2846 F: 318-445-8719 TF: 800-442-3106	1189  STATE ID: HH0001421	1992763148 (1210LA)	19-7504	Medicaid 1403695	PGBA / BCBS of NM	Home Health	Amedisys, Inc. 11-3131700 owns (100%) Amedisys Holding, L.L.C. #36-4576454 owns (100%) Home Health of Alexandria, L.L.C. #72-1225546 which owns (100%) this agency.  *Formerly Home Health of Alexandria, Inc. converted to Home Health of Alexandria, LLC and formerly owned directly by Amedisys Specialized Medical Services, effective 01/01/2012	Acquired 05/01/98	01/07/93
LA	72-1429887	*Parent	1291	Amedisys Louisiana, LLC d/b/a Amedisys Home Health 1403 St. Charles Street Suite 101 Houma, LA 70360-3964 Parish: Terrebonne	P: 985-872-1955 F: 985-580-4255 TF: 800-829-6471	1079  STATE ID: HH0001257	1760430441 (1291LA)	19-7167	Medicaid 1401676	PGBA / PGBA	Home Health	Amedisys, Inc. 11-3131700 owns (100%) Amedisys Holding, L.L.C. #36-4576454 owns (100%) Amedisys Louisiana, L.L.C. #72-1429887 which owns (100%) this agency.  *Formerly owned directly by Amedisys, Inc. 11-3131700 - Reorganization effective 1/29/2010 *Formerly Amedisys Home Health, Inc. of Louisiana which has been merged into Amedisys Louisiana, L.L.C. 12/27/2001	Acquired 03/01/04	01/24/85
LA	72-1429887	*Parent	1207	Amedisys Louisiana, L.L.C. d/b/a Amedisys Home Health 425 Ashley Ridge Blvd. Suite 246 Shreveport, LA 71106-7226 Parish: Caddo *Relocated from 920 Pierremont Road, Suite 520 eff. 8-15-13	P: 318-865-8865 F: 318-865-0104 TF: 855-594-7265	2203781752  STATE ID: HH0001295	1871523902 (gentivahh152)	19-7242	Medicaid: 1402346	CGS/CGS	Home Health	Amedisys, Inc. 11-3131700 owns (100%) Amedisys Holding, L.L.C. #36-4576454 which owns (100%) Amedisys Louisiana, L.L.C. #72-1429887. which owns (100%) this agency.	Acquired 05/01/12	04/24/89
LA	72-1429887	*Parent	1253	Amedisys Louisiana, LLC d/b/a Amedisys Home Health 4021B Ambassador Caffery Pkwy Suite 100 Lafayette, LA 70503-5262 Parish: Lafayette *Relocated from 1201 Camellia Blvd. Suite 201, Lafayette eff. 8/28/15	P: 337-989-6913 F: 337-989-6972 TF: 800-489-1143	2203782441  STATE ID: HH0001308	1588612261 (1253LA)	19-7263	Medicaid 1402508	PGBA / PGBA	Home Health	Amedisys, Inc. 11-3131700 owns (100%) Amedisys Holding, L.L.C. #36-4576454 owns (100%) Amedisys Louisiana, L.L.C. #72-1429887 which owns (100%) this agency.  *Formerly owned directly by Amedisys, Inc. 11-3131700 - Reorganization effective 1/29/2010 *Formerly Amedisys Home Health, Inc. of Louisiana which has been merged into Amedisys Louisiana, L.L.C. 12/27/2001	Acquired 11/17/99	02/07/90
LA	72-1429887	Branch	1253	Amedisys Louisiana, LLC d/b/a Amedisys Home Health 2341 Larkspur Lane Suite 3 Opelousas, LA 70570-8664 Parish: St. Landry	P: 337-948-3223 F: 337-948-3930 TF: 866-849-3122	2203782441-B  STATE ID: HH0001308	1588612261 (1253LA)	19-7263  Branch ID: 19Q7263001	Medicaid 1402508	PGBA / N/A	Home Health	Amedisys, Inc. 11-3131700 owns (100%) Amedisys Holding, L.L.C. #36-4576454 owns (100%) Amedisys Louisiana, L.L.C. #72-1429887 which owns (100%) this agency.  *Formerly owned directly by Amedisys, Inc. 11-3131700 - Reorganization effective 1/29/2010 *Formerly Amedisys Home Health, Inc. of Louisiana which has been merged into Amedisys Louisiana, L.L.C. 12/27/2001	Opened 03/30/07	02/07/90
LA	72-1429887	*Parent	1251	Amedisys Louisiana, LLC d/b/a Amedisys Home Health 3854 American Way Suite D Baton Rouge, LA 70816-4896 Parish: East Baton Rouge *Relocated from 13702 Coursey Blvd. Suite 1A, Baton Rouge LA eff. 7/18/18	P: 225-751-8201 F: 225-751-2230 TF: 800-943-7095	2203784041  STATE ID: HH0001374	1588612360 (1251LA)	19-7437	Medicaid 1403334	PGBA / PGBA	Home Health	Amedisys, Inc. 11-3131700 owns (100%) Amedisys Holding, L.L.C. #36-4576454 owns (100%) Amedisys Louisiana, L.L.C. #72-1429887 which owns (100%) this agency.  *Formerly owned directly by Amedisys, Inc. 11-3131700 - Reorganization effective 1/29/2010 *Formerly Amedisys Home Health, Inc. of Louisiana which has been merged into Amedisys Louisiana, L.L.C. 12/27/2001	Acquired 11/17/99	02/03/92
LA	72-1429887	*Parent	1298	Amedisys Louisiana, L.L.C. d/b/a Amedisys Home Health 4015 Common Street Lake Charles, LA 70607-2942 Parish: Calcasieu	P: 337-477-9820 F: 337-477-5175 TF: 855-594-7263	2203781684  STATE ID: HH0001378	1750609384 gentivahh379	19-7443	Medicaid 1403423	PGBA/ PGBA	Home Health	Amedisys, Inc. 11-3131700 owns (100%) Amedisys Holding, L.L.C. #36-4576454 owns (100%) Amedisys Louisiana, L.L.C. #72-1429887 which owns (100%) of this agency.	Acquired 06/01/13	04/06/92

**Amedisys, Inc. - Active Locations**

State	Tax ID #	Status	Parent #	Legal Entity Name d/b/a Agency Name Agency Address	Phone Fax Toll Free	Home Care or Hospice License #	NPJ (LogIn)	Medicare # & Branch ID	Medicaid # & Other Provider #'s	Fl/ Prior Fl	Location Type	Ownership Structure with Tax ID #	Amedisys CMS Certification or Open Date	Original CMS Certification Date
LA	91-2197557	*Parent	1271	Amedisys LA Acquisitions, LLC d/b/a Amedisys Home Health Care 1007 W. Thomas St. Suite L Hammond, LA 70401-3062 Parish: Tangipahoa	P: 985-902-9922 F: 985-902-9006 TF: 855-849-7198	1107  STATE ID: HH0001283	1003864794 (1271LA)	19-7216	Medicaid 1402125	PGBA / PGBA	Home Health	Amedisys, Inc. 11-3131700 Owns (100%) Amedisys Holding, L.L.C. #36-4576454 owns (100%) Amedisys LA Acquisitions, L.L.C. #91-2197557 which owns (100%) this agency.  *Formerly owned directly by Amedisys, Inc. 11-3131700 - Reorganization effective 1/29/2010	Acquired 08/01/03	09/04/87
LA	91-2197557	*Parent	1276	Amedisys LA Acquisitions, LLC d/b/a Amedisys Home Health Care 3501 N. Causeway Blvd Suite 200 Metairie, LA 70002-3617 Parish: Jefferson	P: 504-838-7080 F: 504-838-8038 TF: 877-486-7080	1011  STATE ID: HH0001360	1336107663 (1276LA)	19-7765	Medicaid 1406678	PGBA / PGBA	Home Health	Amedisys, Inc. 11-3131700 Owns (100%) Amedisys Holding, L.L.C. #36-4576454 owns (100%) Amedisys LA Acquisitions, L.L.C. #91-2197557 which owns (100%) this agency.  *Formerly owned directly by Amedisys, Inc. 11-3131700 - Reorganization effective 1/29/2010	Acquired 08/01/03	06/20/00
LA	91-2197557	Branch	1276	Amedisys LA Acquisitions, LLC d/b/a Amedisys Home Health Care 525 Justin Street Lockport, LA 70374-2740 Parish: Lafourche  *Relocated from Larose, LA to Lockport, LA eff 10/28/14	P: 985-532-6508 F: 985-532-7178 TF: 800-349-9182	1011-E	1336107663 (1276LA)	19-7765  Branch ID: 19Q7765003	Medicaid 1406678	PGBA / N/A	Home Health	Amedisys, Inc. 11-3131700 Owns (100%) Amedisys Holding, L.L.C. #36-4576454 owns (100%) Amedisys LA Acquisitions, L.L.C. #91-2197557 which owns (100%) this agency.  *Formerly owned directly by Amedisys, Inc. 11-3131700 - Reorganization effective 1/29/2010	Opened 09/28/04	06/20/00
MA	20-1033012	*Parent	4457	Tender Loving Care Health Care Services of New England, LLC d/b/a Metrowest HomeCare and Hospice, an Amedisys Company 200 Nickerson Rd Suite 110 Marlborough, MA 01752-4641 County: Middlesex	P: 508-383-7000 F: 508-626-8053 TF: 844-401-9136	N/A	1154446128 (mwhh192)	22-7050B	1100807940	NGS	Home Health	Amedisys, Inc. 11-3131700 owns (100%) Amedisys Holding, L.L.C. #36-4576454 which owns Amedisys TLC Acquisitions, L.L.C. #26-2040823 which owns TLC Holdings I LLC . #20-1042010 which owns TLC Health Care Services, LLC #20-1031840 which owns Tender Loving Care Health Care Services of New England, L.L.C. #20-1033012 which owns (100%) of this agency.	Acquired 05/01/2017	07/01/66
MA	20-1033012	*Parent	4405	Tender Loving Care Health Care Services of New England, L.L.C. d/b/a Amedisys Home Health Care 290 Merrimack Street Suite 241 Lawrence, MA 01843-1782 County: Essex  *Relocated from Charlestown, (4414) eff. 3/16/18 to Lawrence (4405) Branch address and assumed Lawrence's loc. code  *Relocated from Waltham (4402) eff. 5/2/14 to Charlestown (4414) Branch address and assumed Charlestown's loc. code	P: 978-685-2818 F: 978-738-5071		1407800584 (llc227211)  MEDICAID BILLING ONLY: 1134420748 (MA4402)	22-7211	Medicaid: 110080794B	NGS/ NGS	Home Health	Amedisys, Inc. 11-3131700 owns (100%) Amedisys Holding, L.L.C. #36-4576454 which owns Amedisys TLC Acquisitions, L.L.C. #26-2040823 which owns TLC Holdings I LLC . #20-1042010 which owns TLC Health Care Services, LLC #20-1031840 which owns Tender Loving Care Health Care Services of New England, L.L.C. #20-1033012 which owns (100%) of this agency.	Acquired 03/26/08	04/08/82
MA	20-1033012	Branch	4405	Tender Loving Care Health Care Services of New England, L.L.C. d/b/a Amedisys Home Health Care 182 North Main Street Suite A Fall River, MA 02720-2107 County: Bristol  *Relocated from 1 Father DeValles Blvd, Suite 302 Fall River, MA eff. 5/13/14	P: 508-235-0425 F: 508-675-3894 TF: 866-994-6931		1407800584 (llc227211)  MEDICAID ONLY 1013249101 (4410MA)	22-7211  Branch ID: 22Q7211002	Medicaid: 110080794H	NGS	Home Health	Amedisys, Inc. 11-3131700 owns (100%) Amedisys Holding, L.L.C. #36-4576454 which owns Amedisys TLC Acquisitions, L.L.C. #26-2040823 which owns TLC Holdings I LLC . #20-1042010 which owns TLC Health Care Services, LLC #20-1031840 which owns Tender Loving Care Health Care Services of New England, L.L.C. #20-1033012 which owns (100%) of this agency.	Opened 10/26/09	04/08/82
MA	20-1033012	*Parent	4401	Tender Loving Care Health Care Services of New England, L.L.C. d/b/a Amedisys Home Health Care 67 Hunt Street Suite 102 Agawam, MA 01001-1913 County: Hampden	P: 413-789-0027 F: 413-789-0322 TF: 800-379-5795		1770537847 (llc227288)  MEDICAID BILLING ONLY: 1316248925 (MA4401)	22-7288	Medicaid: 110080794A	NGS/ NGS	Home Health	Amedisys, Inc. 11-3131700 owns (100%) Amedisys Holding, L.L.C. #36-4576454 which owns Amedisys TLC Acquisitions, L.L.C. #26-2040823 which owns TLC Holdings I LLC . #20-1042010 which owns TLC Health Care Services, LLC #20-1031840 which owns Tender Loving Care Health Care Services of New England, L.L.C. #20-1033012 which owns (100%) of this agency.	Acquired 03/26/08	03/09/94
MA	20-1033012	Branch	4401	Tender Loving Care Health Care Services of New England, L.L.C. d/b/a Amedisys Home Health Care 7 North Street Suite 300 Pittsfield, MA 01201-5162 County: Berkshire	P: 413-236-8500 F: 413-236-8501 TF: 877-370-3573		1770537847 (llc227288)  MEDICAID ONLY 1285864579 (4401MA)	22-7288  Branch ID: 22Q7288003	Medicaid: 110080794D	NGS	Home Health	Amedisys, Inc. 11-3131700 owns (100%) Amedisys Holding, L.L.C. #36-4576454 which owns Amedisys TLC Acquisitions, L.L.C. #26-2040823 which owns TLC Holdings I LLC . #20-1042010 which owns TLC Health Care Services, LLC #20-1031840 which owns Tender Loving Care Health Care Services of New England, L.L.C. #20-1033012 which owns (100%) of this agency.	Opened 10/26/09	03/09/94
MA	20-1916796	*Parent	4458	Beacon Hospice, LLC d/b/a Metrowest HomeCare and Hospice, an Amedisys Company 200 Nickerson Road Suite 110 Marlborough, MA 01752-4641 County: Middlesex	P: 508-266-8290 F: 508-229-3127 TF: 844-401-9137	75ML	1043335011 (mwhsp1984)	22-1504B	110125887A	NGS	Hospice	Amedisys, Inc. 11-3131700 owns (100%) Amedisys Holding, L.L.C. #36-4576454 which owns (100%) Amedisys BA, L.L.C. #45-1646852 which owns (100%) Beacon Hospice, L.L.C. #20-1916796 which owns (100%) this agency.	Acquired 05/01/2017	#N/A
MA	20-1916796	*Parent	4419	Beacon Hospice, L.L.C. d/b/a Beacon Hospice, an Amedisys Company 529 Main Street Suite 126 Charlestown, MA 02129-1248 County: Suffolk	P 617-242-8370 F 617-241-2880 TF: 877-242-8394	7237	1932283694 (beahos4)	22-1544A	Medicaid: 110024514C	NGS/ NHIC	Hospice	Amedisys, Inc. 11-3131700 owns (100%) Amedisys Holding, L.L.C. #36-4576454 which owns (100%) Amedisys BA, L.L.C. #45-1646852 which owns (100%) Beacon Hospice, L.L.C. #20-1916796. which owns (100%) this agency.  *Converted from Beacon Hospice, Inc. effective 12/31/2012	Acquired 06/07/11	#N/A

**Amedisys, Inc. - Active Locations**

State	Tax ID #	Status	Parent #	Legal Entity Name d/b/a Agency Name Agency Address	Phone Fax Toll Free	Home Care or Hospice License #	NPI (Login)	Medicare # & Branch ID	Medicaid # & Other Provider #s	FI/ Prior FI	Location Type	Ownership Structure with Tax ID #	Amedisys CMS Certification or Open Date	Original CMS Certification Date
MA	20-1916796	Branch	4419	Beacon Hospice, L.L.C d/b/a Beacon Hospice, an Amedisys Company 100 Cummings Center Suite 222C Beverly, MA 01915-6113 County: Essex	P 978-524-9510 F 978-524-9514 TF: 800-981-4743	7237	1932283694 (beahos4)	22-1544A	Medicaid: 110024514A	NGS/ NHIC	Hospice	Amedisys, Inc. 11-3131700 owns (100%) Amedisys Holding, L.L.C. #36-4576454 which owns (100%) Amedisys BA, L.L.C. #45-1646852 which owns (100%) *Beacon Hospice, L.L.C. #20-1916796, which owns (100%) this agency.  *Converted from Beacon Hospice, Inc. effective 12/31/2012	Acquired 06/07/11	#N/A
MA	20-1916796	Branch	4419	Beacon Hospice, L.L.C d/b/a Beacon Hospice, an Amedisys Company 182 North Main Street Fall River, MA 02720-2107 County: Bristol	P 508-324-1900 F 508-324-4672 TF:800-981-4631	7237	1932283694 (beahos4)	22-1544A	Medicaid: 110024514B	NGS/ NHIC	Hospice	Amedisys, Inc. 11-3131700 owns (100%) Amedisys Holding, L.L.C. #36-4576454 which owns (100%) Amedisys BA, L.L.C. #45-1646852 which owns (100%) *Beacon Hospice, L.L.C. #20-1916796, which owns (100%) this agency.  *Converted from Beacon Hospice, Inc. effective 12/31/2012	Acquired 06/07/11	#N/A
MA	20-1916796	Branch	4419	Beacon Hospice, L.L.C d/b/a Beacon Hospice, an Amedisys Company 290 Merrimack Street Suite 242 Lawrence, MA 01843-1782 County: Essex  *Relocated from 13 Branch Street Suite 100 Methuen, MA 01844-1975 eff. 10/27/2017 *Relocated from Haverhill eff. 04/06/2012	P: 978-837-3333 F: 978-837-3330 TF: 800-981-4805	7237	1932283694 (beahos4)	22-1544A	Medicaid: 110024514L	NGS/ NHIC	Hospice	Amedisys, Inc. 11-3131700 owns (100%) Amedisys Holding, L.L.C. #36-4576454 which owns (100%) Amedisys BA, L.L.C. #45-1646852 which owns (100%) *Beacon Hospice, L.L.C. #20-1916796, which owns (100%) this agency.  *Converted from Beacon Hospice, Inc. effective 12/31/2012	Acquired 06/07/11	#N/A
MA	20-1916796	Branch	4419	Beacon Hospice, L.L.C d/b/a Beacon Hospice, an Amedisys Company 32 Resnik Road Suite 3 Plymouth, MA 02360-7255 County: Plymouth	P: 508-747-7222 F: 508-747-7252 TF: 800-981-4643	7237	1932283694 (beahos4)	22-1544A	110024514D	NGS/ NHIC	Hospice	Amedisys, Inc. 11-3131700 owns (100%) Amedisys Holding, L.L.C. #36-4576454 which owns (100%) Amedisys BA, L.L.C. #45-1646852 which owns (100%) *Beacon Hospice, L.L.C. #20-1916796, which owns (100%) this agency.  *Converted from Beacon Hospice, Inc. effective 12/31/2012	Acquired 06/07/11	#N/A
MA	20-1916796	Branch	4419	Beacon Hospice, L.L.C d/b/a Beacon Hospice, an Amedisys Company 68 Center Street Suite 19 Hyannis, MA 02601-5575 County: Barnstable  *Relocated from Yarmouth Port 2/24/2012	P: 508-778-1622 F: 508-778-1625 TF: 800-981-8794	7237	1932283694 (beahos4)	22-1544A	110024514E	NGS/ NHIC	Hospice	Amedisys, Inc. 11-3131700 owns (100%) Amedisys Holding, L.L.C. #36-4576454 which owns (100%) Amedisys BA, L.L.C. #45-1646852 which owns (100%) *Beacon Hospice, L.L.C. #20-1916796, which owns (100%) this agency.  *Converted from Beacon Hospice, Inc. effective 12/31/2012	Acquired 06/07/11	#N/A
MA	20-1916796	*Parent	4426	Beacon Hospice, L.L.C d/b/a Beacon Hospice, an Amedisys Company 815 Worcester Street Springfield, MA 01151-1001 County: Hampden	P: 413-543-3133 F: 413-543-3137 TF:855-897-7846	7KNQ	1508012204 (spring02)	22-1573	110024514I	NGS/ NHIC	Hospice	Amedisys, Inc. 11-3131700 owns (100%) Amedisys Holding, L.L.C. #36-4576454 which owns (100%) Amedisys BA, L.L.C. #45-1646852 which owns (100%) *Beacon Hospice, L.L.C. #20-1916796, which owns (100%) this agency.  *Converted from Beacon Hospice, Inc. effective 12/31/2012	Acquired 06/07/11	#N/A
MA	20-1916796	*Parent	4421	Beacon Hospice, L.L.C d/b/a Beacon Hospice, an Amedisys Company 36 Williams Street Leominster, MA 01453-3276 County: Worcester	P: 978-466-7890 F: 978-466-7893 TF:855-897-7848	77YW	1386839520 (leominster02)	22-1580	110024514G	NGS/ NHIC	Hospice	Amedisys, Inc. 11-3131700 owns (100%) Amedisys Holding, L.L.C. #36-4576454 which owns (100%) Amedisys BA, L.L.C. #45-1646852 which owns (100%) Beacon Hospice, L.L.C. #20-1916796, which owns (100%) this agency.  *Converted from Beacon Hospice, Inc. effective 12/31/2012	Acquired 06/07/11	#N/A
MA	26-0268927	Parent	4474	Compassionate Care Hospice of Massachusetts, L.L.C. 800 West Cummings Park, Suite 3100 Woburn, MA 01801-6375 County: Middlesex	P: 781-935-5550 F: 781-935-5590	7U9F	1295937084	22-1592	110080333A NY #03314578	NGS/ NHIC	Hospice	Amedisys, Inc. 11-3131700 owns (100%) Amedisys Holding, L.L.C. #36-4576454 which owns (100%) Amedisys Hospice, L.L.C. #27-0078073 which owns (100%) Compassionate Care Hospice Group, Inc. #90- 0080458 which owns (100%) of Compassionate Care Hospice of Massachusetts, LLC which owns (100%) of this agency	Acquired 02/01/19	
MA	27-0704484	Parent	4475	Compassionate Care Hospice of Southeastern Massachusetts, L.L.C 100 Myles Standish Boulevard, Suite 103 Taunton, MA 02780-7340 County: Bristol	P: 508-399-5900 F: 508-399-5908	79YS	1588896989	22-1593	110092269B	NGS/ NHIC	Hospice	Amedisys, Inc. 11-3131700 owns (100%) Amedisys Holding, L.L.C. #36-4576454 which owns (100%) Amedisys Hospice, L.L.C. #27-0078073 which owns (100%) Compassionate Care Hospice Group, Inc. #90- 0080458 which owns (100%) of Compassionate Care Hospice of Southeastern Massachusetts, LLC which owns (100%) of this agency	Acquired 02/01/19	
MD	20-1032665	*Parent	5006	Tender Loving Care Health Care Services Southeast, L.L.C. d/b/a Amedisys Home Health Care 19 Newport Drive Suite 201 Forest Hill, MD 21050-1622 County: Harford  *Relocated from Baltimore 09/09/2011	P: 410-420-6412 F: 410-420-6419 TF:800-988-5024	HH7045	1295789360 (tlc217045)	21-7045	Medicaid: 420716501	NGS/ NGS	Home Health	Amedisys, Inc. 11-3131700 owns (100%) Amedisys Holding, L.L.C. #36-4576454 which owns Amedisys TLC Acquisitions, L.L.C. #26-2040823 which owns TLC Holdings I LLC . #20-1042010 which owns TLC Health Care Services, LLC #20-1031840 which owns Tender Loving Care Health Care Services Southeast, L.L.C. #20-1032665 which owns (100%) of this agency.	Acquired 03/26/08	11/15/79
MD	20-1032665	*Parent	5009	Tender Loving Care Health Care Services Southeast, L.L.C. d/b/a Amedisys Home Health Care 1401 Mercantile Lane Suite 351 Largo, MD 20774-4315 County: Prince George  *(Relocated from Silver Spring eff. 04/28/14 to Largo's branch's address and assumed Largo's loc code)	P: 301-322-6023 F: 301-322-6858 TF:866-974-1388	HH7149	1831143608 (tlc217149)	21-7149	Medicaid: 420716500	NGS/ NGS	Home Health	Amedisys, Inc. 11-3131700 owns (100%) Amedisys Holding, L.L.C. #36-4576454 which owns Amedisys TLC Acquisitions, L.L.C. #26-2040823 which owns TLC Holdings I LLC . #20-1042010 which owns TLC Health Care Services, LLC #20-1031840 which owns Tender Loving Care Health Care Services Southeast, L.L.C. #20-1032665 which owns (100%) of this agency.	Acquired 03/26/08	10/24/00

**Amedisys, Inc. - Active Locations**

8/16/2019

State	Tax ID #	Status	Parent #	Legal Entity Name d/b/a Agency Name Agency Address	Phone Fax Toll Free	Home Care or Hospice License #	NPJ (LogIn)	Medicare # & Branch ID	Medicaid # & Other Provider #s	FF/ Prior FI	Location Type	Ownership Structure with Tax ID #	Amedisys CMS Certification or Open Date	Original CMS Certification Date
MD	20-2222985	*Parent	5014	Amedisys Maryland, L.L.C. d/b/a Amedisys Hospice of Greater Chesapeake 7106 Ridge Road Suite 140 Rosedale, MD 21237-3876 County: Baltimore <i>*Suite number changed from 100 to 140 eff 11/1/16</i>	P: 410-686-5635 F: 410-686-5639 TF: 877-370-3612	H1536	1780738757 (CamillePot)  PHYSICIAN MEDICAID ONLY: 1679879720 (5014MD)	21-1536	Service Type 71 417528001  Service Type 20 Physician Medicaid: 417529800	CGS / CAHABA  *Transitioned to J15 MAC effective Jun 13, 2011	Hospice	Amedisys, Inc. 11-3131700 owns (100%) Amedisys Holding, L.L.C. #36-4576454 owns (100%) Amedisys Maryland, L.L.C. #20-2222985 which owns (100%) this agency	Acquired 04/01/09	#N/A
MD	20-2222985	Branch	5014	Amedisys Maryland, L.L.C. d/b/a Amedisys Hospice of Greater Chesapeake 107 Chesapeake Blvd. Suite 134 Elkton, MD 21921-6390 County: Cecil	P: 410-392-3750 F: 410-392-4286 TF: 855-494-9108	H1536	1780738757 (CamillePot)  PHYSICIAN MEDICAID ONLY: 1679879720 (5014MD)	21-1536	Service Type 71 417528001  Service Type 20 Physician Medicaid: 417529800	CGS	Hospice	Amedisys, Inc. 11-3131700 owns (100%) Amedisys Holding, L.L.C. #36-4576454 which owns (100%) Amedisys Maryland, L.L.C. #20-2222985 which owns (100%) of this agency	Opened 02/01/12	#N/A
MD	20-2222985	*Parent	5005	Amedisys Maryland, L.L.C. d/b/a Amedisys Home Health 511 Jermor Lane Suite 200 Westminster, MD 21157-6151 County: Carroll	P: 410-751-9904 F: 410-751-9914 TF: 855-343-5386	HH7048	1699701177 (walsobal)	21-7048	Medicaid 414978500	PGBA / CAHABA	Home Health	Amedisys, Inc. 11-3131700 owns (100%) Amedisys Holding, L.L.C. #36-4576454 owns (100%) Amedisys Maryland, L.L.C. #20-2222985 which owns (100%) this agency	Acquired 06/01/07 Opened 7/30/07	05/23/80
MD	20-2222985	Branch	5005	Amedisys Maryland, L.L.C. d/b/a Amedisys Home Health 7360 Guilford Drive Suite 201-A Frederick, MD 21704-5134 County: Frederick	P: 240-549-5378 F: 866-842-2379	HH7048	1699701177	21-7048	Medicaid 414978500	PGBA	Home Health	Amedisys, Inc. 11-3131700 owns (100%) Amedisys Holding, L.L.C. #36-4576454 owns (100%) Amedisys Maryland, L.L.C. #20-2222985 which owns (100%) this agency	Opened 8/13/19	
MD	20-2222985	*Parent	5013	Amedisys Maryland, L.L.C. d/b/a Amedisys Home Health 7106 Ridge Road Suite 110 Rosedale, MD 21237-3876 County: Baltimore <i>*Relocated from Baltimore, MD eff. 10/18/11</i>	P: 410-686-8413 F: 410-686-8417 TF: 877-640-1809	HH7094	1548229834 (Camille08)	21-7094A	Medicaid: 4169654 00	CGS / CAHABA  *Transitioned to J15 MAC effective Jun 13, 2011	Home Health	Amedisys, Inc. 11-3131700 owns (100%) Amedisys Holding, L.L.C. #36-4576454 owns (100%) Amedisys Maryland, L.L.C. #20-2222985 which owns (100%) this agency	Acquired 04/01/09	06/08/84
MD	20-2222985	*Parent	5001	Amedisys Maryland, L.L.C. d/b/a Amedisys Home Health 811 Cromwell Park Drive Suite 109 Glen Burnie, MD 21061-2538 County: Anne Arundel	P: 410-590-4926 F: 443-572-5548 TF: 866-770-1365	HH7108	1841248697 (6001MD)	21-7108	Medicaid 407725300	CAHABA  *Transitioned to J15 MAC effective Jun 13, 2011	Home Health	Amedisys, Inc. 11-3131700 owns (100%) Amedisys Holding, L.L.C. #36-4576454 owns (100%) Amedisys Maryland, L.L.C. #20-2222985 which owns (100%) this agency	Acquired 03/01/05	06/28/84
MD	20-2222985	*Parent	5011	Amedisys Maryland, L.L.C. d/b/a Amedisys Home Health 6512 Deer Pointe Drive Suite B Salisbury, MD 21804-1669 County: Wicomico	P: 410-543-8258 F: 410-742-2004 TF: 800-955-8810	HH7111	1811982069 (hhealcnc)	21-7111A	415927600 DE Mod: 000045714	CAHABA  *Transitioned to J15 MAC effective Jun 13, 2011	Home Health	Amedisys, Inc. 11-3131700 owns (100%) Amedisys Holding, L.L.C. #36-4576454 owns (100%) Amedisys Maryland, L.L.C. #20-2222985 which owns (100%) this agency	Acquired 10/01/08	07/01/84
MD	20-2222985	Branch	5011	Amedisys Maryland, L.L.C. d/b/a Amedisys Home Health 204 Cedar Street Suite 101 Cambridge, MD 21613-2312 County: Dorchester	P: 410-228-2170 F: 410-228-2461 TF: 855-548-3648	HH7111	1811982069 (hhealcnc)	21-7111A Branch ID: 21Q7111001	Medicaid: 415927600	CGS	Home Health	Amedisys, Inc. 11-3131700 owns (100%) Amedisys Holding, L.L.C. #36-4576454 which owns (100%) Amedisys Idaho, L.L.C. #20-2222985 which owns (100%) of this agency	Opened 12/27/11	07/01/84
MD	20-2222985	*Parent	5010	Amedisys Maryland, L.L.C. d/b/a Amedisys Home Health 107 Chesapeake Boulevard Suite 124 Elkton, MD 21921-6390 County: Cecil	P: 410-398-4733 F: 410-620-2723 TF: 800-342-2040	HH7151	1235203324 (hhealcnc17)	21-7151	Medicaid: 415928400	CGS / CAHABA  *Transitioned to J15 MAC effective Jun 13, 2011	Home Health	Amedisys, Inc. 11-3131700 owns (100%) Amedisys Holding, L.L.C. #36-4576454 owns (100%) Amedisys Maryland, L.L.C. #20-2222985 which owns (100%) this agency	Acquired 10/01/08	06/21/03
ME	20-1916796	*Parent	4806	Beacon Hospice, L.L.C. d/b/a Beacon Hospice, an Amedisys Company 40 Atlantic Place Suite 40 South Portland, ME 04106-2316 County: Cumberland	P: 207-772-0929 F: 207-772-7779 TF: 800-981-4770	38771	1437236551 (beahos5)	20-1516	431853300	NGS/ NHIC  *JK MAC Transition Effective 10/18/13	Hospice	Amedisys, Inc. 11-3131700 owns (100%) Amedisys Holding, L.L.C. #36-4576454 owns (100%) Amedisys BA, L.L.C. #45-1646852 which owns (100%) *Beacon Hospice, L.L.C. #20-1916796, which owns (100%) this agency.	Acquired 06/07/11	#N/A
ME	20-1916796	*Parent	4805	Beacon Hospice, L.L.C. d/b/a Beacon Hospice, an Amedisys Company 245 Center Street Suite 10 A Auburn, ME 04210-6169 County: Androscoggin <i>*Relocated from Lewiston eff. 3/28/2012</i>	P: 207-784-4242 F: 207-784-4233 TF: 800-981-4635	38826	1083798938 (beahos3)	20-1517	431853301	NGS/ NHIC  *JK MAC Transition Effective 10/18/13	Hospice	<i>*Converted from Beacon Hospice, Inc. effective 12/31/2012</i> Amedisys, Inc. 11-3131700 owns (100%) Amedisys Holding, L.L.C. #36-4576454 owns (100%) Amedisys BA, L.L.C. #45-1646852 which owns (100%) *Beacon Hospice, L.L.C. #20-1916796, which owns (100%) this agency.	Acquired 06/07/11	#N/A
ME	20-1916796	Branch	4805	Beacon Hospice, L.L.C. d/b/a Beacon Hospice, an Amedisys Company 5 Community Drive, Suite A Augusta, ME 04330-8087 County: Kennebec	P: 207-621-1212 F: 207-621-1215 TF: 877-621-1217	38826	1083798938 (beahos3)	20-1517	431853301	NGS/ NHIC  *JK MAC Transition Effective 10/18/13	Hospice	<i>*Converted from Beacon Hospice, Inc. effective 12/31/2012</i> Amedisys, Inc. 11-3131700 owns (100%) Amedisys Holding, L.L.C. #36-4576454 owns (100%) Amedisys BA, L.L.C. #45-1646852 which owns (100%) *Beacon Hospice, L.L.C. #20-1916796, which owns (100%) this agency.	Acquired 06/07/11	#N/A

**Amedisys, Inc. - Active Locations**

8/16/2019

State	Tax ID #	Status	Parent #	Legal Entity Name d/b/a Agency Name Agency Address	Phone Fax Toll Free	Home Care or Hospice License #	NPI (Login)	Medicare # & Branch ID	Medicaid # & Other Provider #'s	FI/ Prior FI	Location Type	Ownership Structure with Tax ID #	Amedisys CMS Certification or Open Date	Original CMS Certification Date
ME	20-1916796	*Parent	4804	Beacon Hospice, L.L.C. d/b/a Beacon Hospice, an Amedisys Company 289 State Street Suite B Bangor, ME 04401-5528 County: Penobscot <i>*Relocated from 304 Hancock Street Suite 3A, Bangor, eff. 7/15/14</i>	P: 207-942-2920 F: 207-942-3026 TF: 855-897-7844	38827	1245444280 (2BEACON123)	20-1520	431853304	NGS/ NHIC  *JK MAC Transition Effective 10/18/13	Hospice		Acquired 06/07/11	#N/A
ME	26-1477601	*Parent	4801	Amedisys Maine, P.L.L.C. Amedisys Home Health 34 Atlantic Place S. Portland, ME 04106-2316 County: Cumberland <i>*Relocated from Portland, ME eff 1/30/17</i>	P: 207-772-7520 F: 207-772-7545 TF: 800-558-6076	39154	1366617680 (ME4801)	20-7073	Medicaid: 1366617680	NGS/ NHIC  *JK MAC Transition Effective 10/18/13	Home Health	Amedisys, Inc. 11-3131700 owns (100%) Amedisys Holding #36-4576454 which owns (100%) Amedisys Maine, P.L.L.C. 26-1477601 which owns (100%) this agency.	Opened 06/02/09	05/23/09
ME	26-1477601	*Parent	4802	Amedisys Maine, P.L.L.C. d/b/a Amedisys Home Health 289 State Street Suite A Bangor, ME 04401-5528 County: Penobscot <i>*Relocated from 23 Water Street Suite 208, Bangor, ME eff. 6/26/14</i>	P: 207-990-0029 F: 207-990-0035 TF: 877-816-2808	39144	1316171796 (4802MN)	20-7075	Medicaid: 1316171796 (For services 8/16/10 through 8/30/10 use 436317200)	NGS/ NHIC  *JK MAC Transition Effective 10/18/13	Home Health	Amedisys, Inc. 11-3131700 owns (100%) Amedisys Holding, L.L.C. #36-4576454 which owns (100%) Amedisys Maine, P.L.L.C. #26-1477601 which owns (100%) this agency.	Opened 8/16/10	08/16/10
MI	26-2591799	Parent	4015	Compassionate Care Hospice of Michigan, L.L.C. 5730 N. Lilley Road, Suite A Canton, MI 48187-3685 County: Wayne	P: 734-983-9050 F: 734-983-9063	1041000099	1861659419	23-1616	Medicaid: 2262591799	NGS/ NHIC  *JK MAC Transition Effective 10/18/14	Hospice	Amedisys, Inc. 11-3131700 owns (100%) Amedisys Holding, L.L.C. #36-4576454 which owns (100%) Amedisys Hospice, L.L.C. #27-00078073 which owns (100%) Compassionate Care Hospice of Michigan, LLC which owns (100%) of this agency	Acquired 02/01/19	
MN	20-5904753	Parent	4104	Compassionate Care Hospice of Minnesota, L.L.C. 31361 State Highway 266 Worthington, MN 56187-5192 County: Nobles	P: 507-372-7003 F: 507-376-4273	395290	1124192414	24-1583	Medicaid: 1124192414	NGS/ NHIC  *JK MAC Transition Effective 10/18/15	Hospice	Amedisys, Inc. 11-3131700 owns (100%) Amedisys Holding, L.L.C. #36-4576454 which owns (100%) Amedisys Hospice, L.L.C. #27-00078073 which owns (100%) Compassionate Care Hospice Group, Inc. #90- 0080458 which owns (100%) of Compassionate Care Hospice of Minnesota, LLC which owns (100%) of this agency	Acquired 02/01/19	
MO	26-2816703	Parent	1312	Compassionate Care Hospice of Kansas City, L.L.C. 14500 E 42nd Street, Suite 232 Independence, MO 64055-4700 County: Jackson	P: 816-478-8900 F: 816-478-8901	204-5HO	1457646523	26-1649	Medicaid: 1073774451	CGS	Hospice	Amedisys, Inc. 11-3131700 owns (100%) Amedisys Holding, L.L.C. #36-4576454 which owns (100%) Amedisys Hospice, L.L.C. #27-00078073 which owns (100%) Compassionate Care Hospice Group, Inc. #90- 0080458 which owns (100%) of Compassionate Care Hospice of Kansas City, LLC which owns (100%) this agency	Acquired 02/01/19	
MO	20-3333939	*Parent	1309	Amedisys Missouri, L.L.C. d/b/a Amedisys Home Health of Missouri 2955 Kanell Boulevard Poplar Bluff, MO 63901-4008 County: Butler	P: 573-727-9687 F: 573-727-9715 TF: 800-448-7172	804-10HH	1679745251 (1309MO)	26-7151	Medicaid: 1679745251	CGS / CAHABA  *Transitioned to J15 MAC effective Jun 13, 2011	Home Health	Amedisys, Inc. 11-3131700 owns (100%) Amedisys Holding, L.L.C. #36-4576454 which owns Amedisys Missouri, L.L.C. #20-3333939 which owns (100%) of this agency.	Acquired 06/01/08	08/19/83
MO	20-3333939	*Parent	1301	Amedisys Missouri, LLC d/b/a Amedisys Home Health of Missouri 10675 Business 21 Hillsboro, MO 63050-5094 County: Jefferson	P: 636-789-4715 F: 636-797-5876 TF: 800-660-7271	786-12HH	1164433041 (1301MO)	26-7270	Medicaid 582496402	CGS / CAHABA  *Transitioned to J15 MAC effective Jun 13, 2011	Home Health	Amedisys, Inc. 11-3131700 owns (100%) Amedisys Holding, L.L.C. #36-4576454 which owns (100%) Amedisys Missouri, L.L.C. #20-3333939 which owns (100%) this agency.	Acquired 10/01/06	02/02/88
MO	20-3333939	Branch	1301	Amedisys Missouri, LLC d/b/a Amedisys Home Health of Missouri 10805 Sunset Office Drive Suite L101 St. Louis, MO 63127-1025 County: St. Louis	P: 314-821-7679 F: 314-821-7699 TF: 866-708-8582	786-12HH	1164433041 (1301MO)	26-7270 Branch ID: 26Q7270001	Medicaid 582496402	CGS / CAHABA  *Transitioned to J15 MAC effective Jun 13, 2011	Home Health	Amedisys, Inc. 11-3131700 owns (100%) Amedisys Holding, L.L.C. #36-4576454 which owns (100%) Amedisys Missouri, L.L.C. #20-3333939 which owns (100%) this agency.	Acquired 10/01/06	02/02/88
MO	20-3333939	*Parent	1304	Amedisys Missouri, LLC d/b/a Amedisys Home Health of Missouri 1027 South Main Street Suite 6 Joplin, MO 64801-4527 County: Jasper <i>*Relocated from 3230 Wisconsin Avenue, Suite H eff. 5-15-13</i>	P: 417-206-6500 F: 417-206-4003 TF: 866-299-2911	885-12HH	1043361959 (1304MO)	26-7606	Medicaid 586304305	CGS / CAHABA  PGBA / N/A	Home Health	Amedisys, Inc. 11-3131700 owns (100%) Amedisys Holding, L.L.C. #36-4576454 which owns (100%) Amedisys Missouri, L.L.C. #20-3333939 which owns (100%) this agency.	Opened 12/01/06	12/01/06
MO	20-3333939	*Parent	1303	Amedisys Missouri, LLC d/b/a Amedisys Home Health of Missouri 3050 S. National Avenue Suite 106 Springfield, MO 65804-4242 County: Greene	P: 417-877-7474 F: 417-877-1256 TF: 866-203-6963	785-12HH	1053464651 (1303MO)	26-7607	Medicaid 586304206	CGS / CAHABA  PGBA / N/A	Home Health	Amedisys, Inc. 11-3131700 owns (100%) Amedisys Holding, L.L.C. #36-4576454 which owns (100%) Amedisys Missouri, L.L.C. #20-3333939 which owns (100%) this agency.	Opened 01/08/07	01/03/07
MO	20-3333939	*Parent	1307	Amedisys Missouri, LLC d/b/a Amedisys Home Health of Missouri 100 NE Missouri Road Suite 202 Lee's Summit, MO 64086-4702 County: Jackson	P: 816-524-7355 F: 816-524-7354 TF: 866-343-2123	827-7HH	1215191598 (1307MO)	26-7823	Medicaid: 1215191598	CGS / CAHABA  *Transitioned to J15 MAC effective Jun 13, 2011*	Home Health	Amedisys, Inc. 11-3131700 owns (100%) Amedisys Holding, L.L.C. #36-4576454 which owns (100%) Amedisys Missouri, L.L.C. #20-3333939 which owns (100%) this agency.	Opened 08/01/11	08/01/11

**Amedisys, Inc. - Active Locations**

State	Tax ID #	Status	Parent #	Legal Entity Name d/b/a Agency Name Agency Address	Phone Fax Toll Free	Home Care or Hospice License #	NPI (Login)	Medicare # & Branch ID	Medicaid # & Other Provider #'s	FJ/ Prior FI	Location Type	Ownership Structure with Tax ID #	Amedisys CMS Certification or Open Date	Original CMS Certification Date
MS	27-0078077	*Parent	1407	Amedisys Mississippi, LLC d/b/a Amedisys Home Health of Collins 18 Melody Lane Collins, MS 39428-9002 County: Covington	P: 601-765-8316 F: 601-765-8298 TF: 866-526-5590	2381	1467400168 (1407MS)	25-7087	Medicaid 00070587 Homemaker Services: 01983097	PGBA / PGBA	Home Health	Amedisys, Inc. 11-3131700 owns (100%) Amedisys Holding, L.L.C. #36-4576454 owns (100%) Amedisys Mississippi, L.L.C. #27-0078077 which owns (100%) this agency.	Acquired 04/01/05	05/31/73
MS	27-0078077	Branch	1407	Amedisys Mississippi, LLC d/b/a Amedisys Home Health of Hattiesburg 132 Mayfair Road Suite 1 Hattiesburg, MS 39402-1463 County: Lamar <i>*Relocated from 6184 US HWY 98 Suite 130 eff. 2/28/16</i>	P: 601-296-9710 F: 601-296-9688 TF: 866-401-2904	2381	1467400168 (1407MS) BCBS Only: 1982936670 (1409MS)	25-7087 Branch ID: 25Q7087001	Medicaid 00070587 Homemaker Services: 01983097	PGBA / N/A	Home Health	Amedisys, Inc. 11-3131700 owns (100%) Amedisys Holding, L.L.C. #36-4576454 owns (100%) Amedisys Mississippi, L.L.C. #27-0078077 which owns (100%) this agency.	Opened 03/27/06	05/31/73
MS	27-0078077	*Parent	1405	Amedisys Mississippi, LLC d/b/a Amedisys Home Health of Biloxi 925 Tommy Munro Dr Suite K Biloxi, MS 39532-2134 County: Harrison	P: 228-388-4144 F: 228-385-7704 TF: 800-273-5212	9595	1093763773 (1405MS)	25-7100	Medicaid 00070086 Homemaker Services: 07626363	PGBA / PGBA	Home Health	Amedisys, Inc. 11-3131700 owns (100%) Amedisys Holding, L.L.C. #36-4576454 owns (100%) Amedisys Mississippi, L.L.C. #27-0078077 which owns (100%) this agency.	Acquired 03/01/04	10/01/81
MS	27-0078077	Branch	1405	Amedisys Mississippi, LLC d/b/a Amedisys Home Health of Picayune 509 Highway 11 N Suite B Picayune, MS 39466-3349 County: Pearl River	P: 601-799-2626 F: 601-799-0839 TF: 866-910-0353	9595	1093763773 (1405MS) BCBS Only: 1619209301 (1411MS)	25-7100 Branch ID: 25Q7100002	Medicaid 00070086 Homemaker Services: 07626363	PGBA / N/A	Home Health	Amedisys, Inc. 11-3131700 owns (100%) Amedisys Holding, L.L.C. #36-4576454 owns (100%) Amedisys Mississippi, L.L.C. #27-0078077 which owns (100%) this agency.	Opened 03/30/07	10/01/81
MS	27-0078077	*Parent	1406	Amedisys Mississippi, LLC d/b/a Amedisys Home Health of Vicksburg 2080 South Frontage Road Suite 105 Vicksburg, MS 39180-5328 County: Warren	P: 601-619-3670 F: 601-619-3672 TF: 866-332-6340	7394	1245288943 (1406MS)	25-7103	Medicaid 00770548	PGBA / TriSpan	Home Health	Amedisys, Inc. 11-3131700 owns (100%) Amedisys Holding, L.L.C. #36-4576454 owns (100%) Amedisys Mississippi, L.L.C. #27-0078077 which owns (100%) this agency.	Acquired 06/01/04	02/11/77
MS	27-0078077	Branch	1406	Amedisys Mississippi, LLC d/b/a Amedisys Home Health 310 Byram Place Suite E Byram, MS 39272-8750 County: Hinds <i>*Relocated from Jackson eff. 8/23/2007</i>	P: 601-371-9051 F: 601-371-7459 TF: 800-298-7810	7394	1245288943 (1406MS) BCBS Only: 1348572039 (1408MS)	25-7103 Branch ID: 25Q7103001	Medicaid 00770548	PGBA / N/A	Home Health	Amedisys, Inc. 11-3131700 owns (100%) Amedisys Holding, L.L.C. #36-4576454 owns (100%) Amedisys Mississippi, L.L.C. #27-0078077 which owns (100%) this agency.	Opened 08/08/05	02/11/77
MS	27-0078077	Branch	1406	Amedisys Mississippi, LLC d/b/a Amedisys Home Health 4294 Lakeland Drive Suite 200 Flowood, MS 39232-9518 County: Rankin <i>*Relocated from Jackson 8/23/2007 *Relocated from Hazelhurst 11/18/2005</i>	P: 601-420-2056 F: 601-420-4874 TF: 866-448-2357	7394	1245288943 (1406MS) BCBS Only: 1437481124 (1415MS)	25-7103 Branch ID: 25Q7103002	Medicaid 00770548	PGBA / N/A	Home Health	Amedisys, Inc. 11-3131700 owns (100%) Amedisys Holding, L.L.C. #36-4576454 owns (100%) Amedisys Mississippi, L.L.C. #27-0078077 which owns (100%) this agency.	Opened 03/31/08	02/11/77
MS	27-0078077	*Parent	1428	Amedisys Mississippi, L.L.C. d/b/a Amedisys Home Health 2900 North Hills Street Meridian, MS 39305-2645 County: Lauderdale	P: 601-484-3293 F: 601-484-3133 TF: 866-327-5017	9985	1427220649 (1428MS)	25-7121	Medicaid 00770267	PGBA/ PGBA	Home Health	Amedisys, Inc. 11-3131700 owns (100%) Amedisys Holding, L.L.C. #36-4576454 owns (100%) Amedisys Mississippi, L.L.C. #27-0078077 which owns (100%) this agency.	Acquired 06/01/08	08/15/78
MS	52-2363676	*Parent	1421	Nine Palms 2 L.L.C. d/b/a Tender Loving Care, an Amedisys Company 11010 Highway 49 Suite 4 Gulfport, MS 39503-4191 County: Harrison	P: 228-831-9821 F: 228-831-9826 TF: 866-898-7970	12384	1104871094 (1c257143)	25-7143	Medicaid 00770616	PGBA/ PGBA	Home Health	Amedisys, Inc. 11-3131700 owns (100%) Amedisys Holding, L.L.C. #36-4576454 which owns Nine Palms 2 L.L.C. #52-2363676 which owns (100%) of this agency  *Effective 8/28/17, Nine Palms L.L.P. converted to Nine Palms L.L.C. Nine Palms L.L.C. was reorganized under Amedisys Holding L.L.C.	Acquired 03/26/08	10/08/02
NC	20-1032665	*Parent	3225	Tender Loving Care Health Care Services Southeast, L.L.C. d/b/a Amedisys Hospice 3320 US 1 Highway Suite B Franklinton, NC 27525-8438 County: Franklin	P: 919-494-3773 F: 919-494-2585 TF: 855-396-7459	HOS3826	1215976436 (1c341560)	34-1560	Medicaid 1215976436	NGS/ NGS	Hospice	Amedisys, Inc. 11-3131700 owns (100%) Amedisys Holding, L.L.C. #36-4576454 which owns Amedisys TLC Acquisitions, L.L.C. #26-2040823 which owns TLC Holdings I LLC #20-1042010 which owns TLC Health Care Services, LLC #20-1031840 which owns Tender Loving Care Health Care Services Southeast, L.L.C. #20-1032665 which owns (100%) of this agency.	Acquired 03/26/08	#N/A
NC	20-1032665	Branch	3225	Tender Loving Care Health Care Services Southeast, L.L.C. d/b/a Amedisys Hospice 220 New Fidelity Court Garner, NC 27529-2896 County: Wake	P: 919-773-4865 F: 919-773-4985 TF: 866-773-8797	HOS3147	1215976436 (1c341560)	34-1560	Medicaid 1215976436	NGS/ NGS	Hospice	Amedisys, Inc. 11-3131700 owns (100%) Amedisys Holding, L.L.C. #36-4576454 which owns Amedisys TLC Acquisitions, L.L.C. #26-2040823 which owns TLC Holdings I LLC #20-1042010 which owns TLC Health Care Services, LLC #20-1031840 which owns Tender Loving Care Health Care Services Southeast, L.L.C. #20-1032665 which owns (100%) of this agency.	Acquired 03/26/08	#N/A
NC	20-1032665	Branch	3225	Tender Loving Care Health Care Services Southeast, L.L.C. d/b/a Amedisys Hospice 2975 Crouse LN Burlington, NC 27215-8833 County: Alamance <i>*Relocated from 2929 Crouse Lane Suite E, Burlington eff. 4/24/19 *Relocated from 1111 Huffman Mill Road Suite 102A Burlington eff. 07/30/15</i>	P: 336-584-4440 F: 336-584-4404 TF: 866-478-4644	HOS3823	1215976436 (1c341560)	34-1560	Medicaid 1215976436	NGS/ NGS	Hospice	Amedisys, Inc. 11-3131700 owns (100%) Amedisys Holding, L.L.C. #36-4576454 which owns Amedisys TLC Acquisitions, L.L.C. #26-2040823 which owns TLC Holdings I LLC #20-1042010 which owns TLC Health Care Services, LLC #20-1031840 which owns Tender Loving Care Health Care Services Southeast, L.L.C. #20-1032665 which owns (100%) of this agency.	Acquired 03/26/08	#N/A

**Amedisys, Inc. - Active Locations**

State	Tax ID #	Status	Parent #	Legal Entity Name d/b/a Agency Name Agency Address	Phone Fax Toll Free	Home Care or Hospice License #	NPI (Login)	Medicare # & Branch ID	Medicaid # & Other Provider #'s	FI/ Prior FI	Location Type	Ownership Structure with Tax ID #	Amedisys CMS Certification or Open Date	Original CMS Certification Date
NC	20-1032665	*Parent	3223	Tender Loving Care Health Care Services Southeast, L.L.C. d/b/a Amedisys Home Health 1005 Slater Road Suite 105 Durham, NC 27703-8471 County: Durham	P: 919-941-5793 F: 919-941-9012 TF: 800-682-6670	HC0145	1083669873 (tlc347110)	34-7110	Medicaid 1083669873	NGS/ NGS	Home Health	Amedisys, Inc. 11-3131700 owns (100%) Amedisys Holding, L.L.C. #36-4576454 which owns Amedisys TLC Acquisitions, L.L.C. #26-2040823 which owns TLC Holdings I LLC - #20-1042010 which owns TLC Health Care Services, LLC #20-1031840 which owns Tender Loving Care Health Care Services Southeast, L.L.C. #20-1032665	Acquired 03/26/08	06/30/82
NC	20-1032665	Branch	3223	Tender Loving Care Health Care Services Southeast, L.L.C. d/b/a Amedisys Home Health 3320 US 1 Highway Suite C Franklin, NC 27525-8438 County: Franklin <i>*Relocated from Louisburg, NC eff. 02/04/2009</i>	P: 919-494-2462 F: 866-690-0690 TF: 866-327-4195	HC0078	1083669873 (tlc347110)	34-7110 Branch ID: 34Q7110001	Medicaid 1083669873	NGS/ NGS	Home Health	Amedisys, Inc. 11-3131700 owns (100%) Amedisys Holding, L.L.C. #36-4576454 which owns Amedisys TLC Acquisitions, L.L.C. #26-2040823 which owns TLC Holdings I LLC - #20-1042010 which owns TLC Health Care Services, LLC #20-1031840 which owns Tender Loving Care Health Care Services Southeast, L.L.C. #20-1032665	Acquired 03/26/08	06/30/82
NC	20-1032665	Branch	3223	Tender Loving Care Health Care Services Southeast, L.L.C. d/b/a Amedisys Home Health 2929 Crouse LN Suite F Burlington, NC 27215-8316 County: Alamance <i>*Relocated from 1111 Huffman Mill Road Suite 102, Burlington eff. 07/30/15</i>	P: 336-524-0127 F: 336-524-0257 TF: 800-377-5829	HC0134	1083669873 (tlc347110)	34-7110 Branch ID: 34Q7110002	Medicaid 1083669873	NGS/ NGS	Home Health	Amedisys, Inc. 11-3131700 owns (100%) Amedisys Holding, L.L.C. #36-4576454 which owns Amedisys TLC Acquisitions, L.L.C. #26-2040823 which owns TLC Holdings I LLC - #20-1042010 which owns TLC Health Care Services, LLC #20-1031840 which owns Tender Loving Care Health Care Services Southeast, L.L.C. #20-1032665	Acquired 03/26/08	06/30/82
NC	27-0078073	*Parent	3215	Amedisys Hospice, L.L.C. d/b/a Amedisys Hospice Care 56 Three Hunts Drive, Bldg 3 Pembroke, NC 28372-8998 County: Robeson <i>*Relocated from 30 Three Hunts Drive Suite C, Pembroke eff 9/8/16</i>	P: 910-521-8211 F: 910-521-8298 TF: 855-641-1982	HC4027	1154652428 (elocklear30)	34-1596	Medicaid: 1154652428	PGBA	Hospice	Amedisys, Inc. 11-3131700 owns (100%) Amedisys Holding, L.L.C. #36-4576454 owns (100%) Amedisys Hospice, L.L.C. #27-0078073 which owns (100%) of this agency.	Acquired 08/06/2012	#N/A
NC	27-0078073	Branch	3215	Amedisys Hospice, L.L.C. d/b/a Amedisys Hospice Care 1729 Southport Supply Road, Unit A Bolivia, NC 28422-7679 County: Brunswick <i>*Relocated from Sunset Beach eff. 7-30-14</i>	P: 855-809-0997 F: 866-268-3451	HOS4018	1154652428 (elocklear30)	34-1596	Medicaid: 1154652428	PGBA	Hospice	Amedisys, Inc. 11-3131700 owns (100%) Amedisys Holding, L.L.C. #36-4576454 owns (100%) Amedisys Hospice, L.L.C. #27-0078073 which owns (100%) of this agency.	Acquired 08/06/2012	#N/A
NC	27-0078073	*Parent	3230	Amedisys Hospice, L.L.C. d/b/a Amedisys Hospice Care 201 E. Water Street Plymouth, NC 27962-1301 County: Washington <i>*Relocated from 1072 US Highway 64 W, eff 6/28/17</i>	P: 252-791-0490 F: 252-791-0545 TF: 855-808-4202	HOS4596	1518205277 (3230NC)	34-1598	Medicaid: 1518205277	PGBA	Hospice	Amedisys, Inc. 11-3131700 owns (100%) Amedisys Holding, L.L.C. #36-4576454 owns (100%) Amedisys Hospice, L.L.C. #27-0078073 which owns (100%) of this agency.	Acquired 12/31/2012	#N/A
NC	56-1697708	*Parent	3221	Emerald Care, L.L.C. d/b/a Amedisys Home Health Care 1050 Xray Drive Gastonia, NC 28054-7488 County: Gaston	P: 704-867-1141 F: 704-868-2267 TF: 800-427-1143	HC0353	1154376028 (tlc347099)	34-7099	Medicaid 1154376028	PGBA/ PGBA	Home Health	Amedisys, Inc. 11-3131700 owns (100%) Amedisys Holding, L.L.C. #36-4576454 which owns (100%) Emerald Care, L.L.C. #56-1697708 which owns (100%) of this agency. <i>*Emerald Care Inc. converted to L.L.C. and moved directly under Amedisys Holding, L.L.C. effective 06-30-13</i>	Acquired 03/26/08	05/22/80
NC	72-1428474	*Parent	3208	Amedisys North Carolina, LLC d/b/a Amedisys Home Health of Chapel Hill 120 Providence Road Suite 200 Chapel Hill, NC 27514-2273 County: Orange	P: 919-401-3000 F: 919-402-1952 TF: 800-672-5905	HC0166	1326096074 (3208NC)	34-7030	Medicaid 1326096074 CAP: 3409117	PGBA / PGBA	Home Health	Amedisys, Inc. 11-3131700 owns (100%) Amedisys Holding, L.L.C. #36-4576454 owns (100%) Amedisys North Carolina, L.L.C. #72-1428474 which owns (100%) this agency. <i>*Formerly owned directly by Amedisys, Inc. 11-3131700 - Reorganization effective 1/29/2010 *Formerly Amedisys Home Health, Inc. of North Carolina which has been merged into Amedisys North Carolina, L.L.C. - 12/31/2001</i>	Acquired 12/01/98	09/25/70
NC	72-1428474	*Parent	3212	Amedisys North Carolina, LLC d/b/a Amedisys Home Health Care 1630 Liberty Drive Suite 100 Thomasville, NC 27360-5365 County: Davidson <i>*Relocated from 524 Turner Street eff 3/1/17</i>	P: 336-472-4449 F: 336-475-4449 TF: 866-233-0690	HC0495	1124076872 (3212NC)	34-7094	Medicaid 1124076872	PGBA / PGBA	Home Health	Amedisys, Inc. 11-3131700 owns (100%) Amedisys Holding, L.L.C. #36-4576454 owns (100%) Amedisys North Carolina, L.L.C. #72-1428474 which owns (100%) this agency. <i>*Formerly owned directly by Amedisys, Inc. 11-3131700 - Reorganization effective 1/29/2010 *Formerly Amedisys Home Health, Inc. of North Carolina which has been merged into Amedisys North Carolina, L.L.C. - 12/31/2001</i>	Acquired 11/01/05	10/01/78
NC	72-1428474	*Parent	3213	Amedisys North Carolina, LLC d/b/a Amedisys Home Health of Fayetteville 2021 Valleygate Drive Suite 201 Fayetteville, NC 28304-3763 County: Cumberland	P: 910-483-8153 F: 910-483-4473 TF: 866-381-5703	HC0292	1548205487 (3213NC)	34-7132	Medicaid 1548205487	PGBA / PGBA	Home Health	Amedisys, Inc. 11-3131700 owns (100%) Amedisys Holding, L.L.C. #36-4576454 owns (100%) Amedisys North Carolina, L.L.C. #72-1428474 which owns (100%) this agency. <i>*Formerly owned directly by Amedisys, Inc. 11-3131700 - Reorganization effective 1/29/2010 *Formerly Amedisys Home Health, Inc. of North Carolina which has been merged into Amedisys North Carolina, L.L.C. - 12/31/2001</i>	Acquired 08/08/06	10/14/85

**Amedisys, Inc. - Active Locations**

8/16/2019

State	Tax ID #	Status	Parent #	Legal Entity Name d/b/a Agency Name Agency Address	Phone Fax Toll Free	Home Care or Hospice License #	NPJ (Login)	Medicare # & Branch ID	Medicaid # & Other Provider #'s	F1/ Prior F1	Location Type	Ownership Structure with Tax ID #	Amedisys CMS Certification or Open Date	Original CMS Certification Date
NC	72-1428474	*Parent	3211	Amedisys North Carolina, LLC d/b/a Amedisys Home Health of Winston-Salem 1100 South Stratford Road Suite 531 Winston-Salem, NC 27103-3217 County: Forsyth	P: 336-768-7200 F: 336-768-7272 TF:866-724-4542	HC1304	1558319202 (3211NC)	34-7212	Medicaid: 1558319202	PGBA / PGBA	Home Health	Amedisys, Inc. 11-3131700 owns (100%) Amedisys Holding, L.L.C. #36-4576454 owns (100%) Amedisys North Carolina, L.L.C. #72-1428474 which owns (100%) this agency.  *Formerly owned directly by Amedisys, Inc. 11-3131700 - Reorganization effective 1/29/2010 *Formerly Amedisys Home Health, Inc. of North Carolina which has been merged into Amedisys North Carolina, L.L.C. - 12/31/2001	Acquired 12/01/04	10/06/95
NE	80-0479616	Parent	3802	Pathways to Compassion, LLC 287 North 115th Street Omaha, NE 68154-2520 County: Douglas	P: 402-333-3149 F: 402-333-3146	41	1851538961	28-1542	Medicaid: 100259249-00	CGS	Hospice	Amedisys, Inc. 11-3131700 owns (100%) Amedisys Holding, L.L.C. #36-4576454 owns (100%) Amedisys Hospice, L.L.C. #27-0078073 owns (100%) Compassionate Care Hospice Group, Inc. #90-0080458 which owns (100%) of Pathways to Compassion, LLC which owns (100%) of this agency	Acquired 2/01/19	
NE	80-0479616	Branch	3802	Pathways to Compassion, LLC 1401 Infinity Road, Suite A Lincoln, NE 68516-3713 County: Lancaster	P: 402-474-0020 F: 402-742-3109	41	1851538961	28-1542	Medicaid: 100264949-00	CGS	Hospice	Amedisys, Inc. 11-3131700 owns (100%) Amedisys Holding, L.L.C. #36-4576454 owns (100%) Amedisys Hospice, L.L.C. #27-0078073 owns (100%) Compassionate Care Hospice Group, Inc. #90-0080458 which owns (100%) of Pathways to Compassion, LLC which owns (100%) of this agency	Acquired 2/01/19	
NH	03-0443397	*Parent	0912	Wentworth Home Care and Hospice, LLC d/b/a Wentworth Home Care and Hospice, an Amedisys Partner 9 Andrews Road Somersworth, NH 03878-1042 County: Strafford <i>*Relocated from 121 Broadway Suite 117 Dover, NH eff 9/30/16</i>	P: 603-692-0220 F: 603-692-0232 TF:866-835-3390	03717 (NH) 39141 (ME)	1831163211 (WentworthHHH)	30-1512	Medicaid 3077141 MaineCare: 1831163211-001	CGS / CAHABA	Hospice	Amedisys, Inc. 11-3131700 owns (100%) Amedisys Holding, L.L.C. #36-4576454 which owns (100%) Amedisys New Hampshire, L.L.C. #26-0590826 which owns (50%) Wentworth Home Health Care and Hospice, L.L.C. #03- 0443397 which owns (100%) this agency. JV Partner Info: Wentworth Douglas Hospital, #02-0260334 owns 50% Wentworth Home Care and Hospice, LLC, #03-0443397 which owns (100%) this agency.	Acquired 09/01/07	#N/A
NH	03-0443397	*Parent	0911	Wentworth Home Care and Hospice, LLC d/b/a Wentworth Home Care and Hospice, an Amedisys Partner 9 Andrews Road Somersworth, NH 03878-1042 County: Strafford <i>*Relocated from 121 Broadway Suite 115 Dover, NH eff 9/30/16</i>	P: 603-692-0200 F: 603-692-0154 TF:888-742-7921	03718 (NH) 38658 (ME)	1568436194 (WentworthHH)  <u>MEDICAID WAIVER ONLY:</u> 1598066102 (NH0911)	30-7014	Medicaid 3076668 Medicaid Waiver: 3079038 MaineCare: 1568436194-001	CGS / CAHABA	Home Health	Amedisys, Inc. 11-3131700 owns (100%) Amedisys Holding, L.L.C. #36-4576454 which owns (100%) Amedisys New Hampshire, L.L.C. #26-0590826 which owns (50%) Wentworth Home Health Care and Hospice, L.L.C. #03- 0443397 which owns (100%) this agency. JV Partner Info: Wentworth Douglas Hospital, #02-0260334 owns 50% Wentworth Home Care and Hospice, LLC, #03-0443397 which owns (100%) this agency.	Acquired 09/01/07	07/01/66
NH	20-1916796	*Parent	0917	Beacon Hospice, L.L.C d/b/a Beacon Hospice, an Amedisys Company 25 New Hampshire Avenue Suite 272 Portsmouth, NH 03801-2923 County: Rockingham <i>**Relocated from Concord, NH to Portsmouth, NH eff. 05/01/14 to Portsmouth's branch address and assumed Portsmouth's loc code)</i> <i>*Relocated from 95 Brewery Lane, Unit 10 Portsmouth, NH eff. 12/09/16</i>	P: 603-433-2480 F: 603-433-4185 TF:800-416-9207	39074 (ME) 03277 (NH)	1023193703 (beahos7)	30-1526	Medicaid 3077135 MaineCare: 1023193703-003	NGS/ NHIC	Hospice	Amedisys, Inc. 11-3131700 owns (100%) Amedisys Holding, L.L.C. #36-4576454 which owns (100%) Amedisys BA, L.L.C. # 45-1646852 which owns (100%) *Beacon Hospice, L.L.C. #20-1916796. which owns (100%) this agency.  *Converted from Beacon Hospice, Inc. effective 12/31/2012	Acquired 06/07/11	#N/A
NH	27-2628612	Parent	0922	Compassionate Care Hospice of New Hampshire, L.L.C 18 Orchard View Drive, Unit 4 Londonderry, NH 03053-6603 County: Rockingham	P: 603-421-9887 F: 603-421-9907	03644	1518286020	30-1531	Medicaid 30069162	NGS/ NHIC	Hospice	Amedisys, Inc. 11-3131700 owns (100%) Amedisys Holding, L.L.C. #36-4576454 which owns (100%) Amedisys Hospice, L.L.C. #27-0078073 which owns (100%) Compassionate Care Hospice Group, Inc. #90- 0080458 which owns (100%) Compassionate Care Hospice of New Hampshire LLC which owns (100%) of this agency	Acquired 02/01/19	
NH	26-0590826	*Parent	0902	Amedisys New Hampshire, LLC d/b/a Amedisys Hospice Care 8 Commerce Drive, Suite 101 Bedford, NH 03110-6946 County: Hillsborough <i>*Relocated from Londonderry 05/22/18 *Relocated from Portsmouth 10/31/2010</i>	P: 603-421-0414 F: 603-421-0548 TF:866-230-3143	03315 (NH)	1710170204 (0902NH)	30-1507	Medicaid 3076670	CGS / CAHABA	Hospice	Amedisys, Inc. 11-3131700 owns (100%) Amedisys Holding, L.L.C. #36-4576454 which owns (100%) Amedisys New Hampshire, L.L.C. #26-0590826 which owns (100%) this agency.	Acquired 09/01/07	#N/A
NH	26-0590826	*Parent	0901	Amedisys New Hampshire, LLC d/b/a Amedisys Home Health 25 New Hampshire Avenue Suite 270 Portsmouth, NH 03801-2923 County: Rockingham <i>*Relocated from 95 Brewery Lane, Unit 11 Portsmouth, NH eff. 12/9/16</i>	P: 603-436-0815 F: 603-431-5457 TF:888-870-6952	03314 (NH) 39101 (ME)	1328230251 (0901NH)  <u>MEDICAID WAIVER ONLY:</u> 1730480534 (NH0901)	30-7006	Medicaid: 3077867 Medicaid Waiver: 3076340	CGS / CAHABA	Home Health	Amedisys, Inc. 11-3131700 owns (100%) Amedisys Holding, L.L.C. #36-4576454 which owns (100%) Amedisys New Hampshire, L.L.C. #26-0590826 which owns (100%) this agency.	Acquired 09/01/07	07/01/66
NH	26-0590826	Branch	0901	Amedisys New Hampshire, LLC d/b/a Amedisys Home Health 8 Commerce Drive, Suite 101 Bedford, NH 03110-6946 County: Hillsborough <i>*Relocated from Londonderry 05/22/18</i>	P: 603-437-9443 F: 603-437-9445 TF:877-810-6018	03314 (NH) 38912 (ME)	1328230251 (0901NH)	30-7006  Branch ID: 30Q7006001	Medicaid: 3077867 Medicaid Waiver: 3076340	CGS / CAHABA	Home Health	Amedisys, Inc. 11-3131700 owns (100%) Amedisys Holding, L.L.C. #36-4576454 which owns (100%) Amedisys New Hampshire, L.L.C. #26-0590826 which owns (100%) this agency.	Acquired 09/01/07	07/01/66



**Amedisys, Inc. - Active Locations**

8/16/2019

State	Tax ID #	Status	Parent #	Legal Entity Name d/b/a Agency Name Agency Address	Phone Fax Toll Free	Home Care or Hospice License #	NPI (Login)	Medicare # & Branch ID	Medicaid # & Other Provider #'s	FI/ Prior FI	Location Type	Ownership Structure with Tax ID #	Amedisys CMS Certification or Open Date	Original CMS Certification Date
NJ	27-0797096	*Parent	4203	Amedisys New Jersey, L.L.C. d/b/a Hospice Care of Hackensack, an Amedisys Company 21 Main Street Suite 253 Hackensack, NJ 07601-7086 County: Bergen <i>*Relocated from 25 E. Salem Street, 2nd Floor, Hackensack, NJ eff. 10/24/14</i>	P: 201-342-7766 F: 201-487-1982 TF: 855-690-9770	22614	1033216338 (hunc2014c)	31-1510	Medicaid 0292044	NGS/ NGS	Hospice	Amedisys, Inc. 11-3131700 owns (100%) Amedisys Holding, L.L.C. #36-4576454 owns (100%) Amedisys New Jersey, L.L.C. #27-0797096 which owns (100%) of this agency.	Acquired 11/01/11	#N/A
NJ	22-3345884	Parent	4208	Compassionate Care Hospice of Clifton, L.L.C. 1373 Broad Street Suite 306 Clifton, NJ 07013-4200 County: Passaic	P: 973-916-1400 F: 973-947-6747	22829	1245233816	31-1542	Medicaid 0682039	CGS	Hospice	Amedisys, Inc. 11-3131700 owns (100%) Amedisys Holding, L.L.C. #36-4576454 owns (100%) Amedisys Hospice, L.L.C. #27-0078073 which owns (100%) Compassionate Care Hospice Group, Inc. #90- 0080458 which owns (100%) own Compassionate Care Hospice of Clifton, LLC which owns (100%) of this agency which owns (100%) of this agency.	Acquired 02/01/19	
NJ	22-3345884	Branch	4208	Compassionate Care Hospice of Clifton, L.L.C. 9 Lamington Road, Suite A Branchburg, NJ 08876-3374 County: Somerset	P: 908-526-2600 F: 908-526-3700	24451	1245233816 (MEDICAID ONLY) 1114580685	31-1542	Medicaid 0677949	CGS	Hospice	Amedisys, Inc. 11-3131700 owns (100%) Amedisys Holding, L.L.C. #36-4576454 owns (100%) Amedisys Hospice, L.L.C. #27-0078073 which owns (100%) Compassionate Care Hospice Group, Inc. #90- 0080458 which owns (100%) own Compassionate Care Hospice of Clifton, LLC which owns (100%) of this agency which owns (100%) of this agency.	Acquired 02/01/19	
NJ	22-3329276	Parent	4211	Compassionate Care Hospice of Marlton, L.L.C. 261 Connecticut Drive, Suite 1 Burlington, NJ 08016-4177 County: Burlington	P: 609-267-1178 F: 609-245-0095	22827	1033112685	31-1537	Medicaid 0682128	NGS/ NGS	Hospice	Amedisys, Inc. 11-3131700 owns (100%) Amedisys Holding, L.L.C. #36-4576454 owns (100%) Amedisys Hospice, L.L.C. #27-0078073 which owns (100%) Compassionate Care Hospice Group, Inc. #90- 0080458 which owns (100%) of Copassionate Care Hospice of Marlton, LLC which owns (100%) of this agency	Acquired 02/01/19	
NJ	22-3329276	Branch	4211	Compassionate Care Hospice of Marlton, L.L.C. 518 South Shore Road Marmora, NJ 08223-1201 County: Cape May	P: 609-390-9792 F: 609-390-5979	24455	1033112685 (MEDICAID ONLY) 1669035135	31-1537	Medicaid 0677922	NGS/ NGS	Hospice	Amedisys, Inc. 11-3131700 owns (100%) Amedisys Holding, L.L.C. #36-4576454 owns (100%) Amedisys Hospice, L.L.C. #27-0078073 which owns (100%) Compassionate Care Hospice Group, Inc. #90- 0080458 which owns (100%) of Copassionate Care Hospice of Marlton, LLC which owns (100%) of this agency which owns (100%) of this agency.	Acquired 02/01/19	
NJ	22-3329276	Branch	4211	Compassionate Care Hospice of Marlton, L.L.C. 1130 Hooper Avenue Toms River, NJ 08753-8345 County: Ocean	P: 732-244-6380 F: 732-244-6420	24357	1033112685 (MEDICAID ONLY) 1568025039	31-1537	Medicaid 0677931	NGS/ NGS	Hospice	Amedisys, Inc. 11-3131700 owns (100%) Amedisys Holding, L.L.C. #36-4576454 owns (100%) Amedisys Hospice, L.L.C. #27-0078073 which owns (100%) Compassionate Care Hospice Group, Inc. #90- 0080458 which owns (100%) of Copassionate Care Hospice of Marlton, LLC which owns (100%) of this agency which owns (100%) of this agency.	Acquired 02/01/19	
NJ	20-3106714	Parent	4215	Compassionate Care Hospice of Northern New Jersey, L.L.C. 350 Sparta Avenue, Building B, Suite 2 Sparta, NJ 07871-1120 County: Sussex	P: 973-726-7510 F: 973-726-3855	24253	1134388077	31-1573	Medicaid 0682055  NY #04979360	NGS/ NGS	Hospice	Amedisys, Inc. 11-3131700 owns (100%) Amedisys Holding, L.L.C. #36-4576454 owns (100%) Amedisys Hospice, L.L.C. #27-0078073 which owns (100%) Compassionate Care Hospice Group, Inc. #90- 0080458 which owns (100%) of Compassionate Care Hospice of Northern New Jersey, LLC which owns (100%) of this agency	Acquired 02/01/19	
NJ	27-0797096	*Parent	4201	Amedisys New Jersey, L.L.C. d/b/a Home Health Services of Hackensack, an Amedisys Company 21 Main Street Suite 252 Hackensack, NJ 07601-7086 County: Bergen <i>*Relocated from 25 E. Salem Street, 2nd Floor, Hackensack, NJ eff. 10/24/14</i>	P: 201-342-6311 F: 201-678-9670 TF: 877-816-8790	70202	1952402737 (hunc2014b)	31-7047	Medicaid: 0249114	NGS/ NGS	Home Health	Amedisys, Inc. 11-3131700 owns (100%) Amedisys Holding, L.L.C. #36-4576454 owns (100%) Amedisys New Jersey, L.L.C. #27-0797096 which owns (100%) of this agency.	Acquired 12/31/09	07/01/66
NJ	27-0797096	Branch	4201	Amedisys New Jersey, L.L.C. d/b/a Amedisys Home Health One Harmon Plaza Suite 804 Secaucus, NJ 07094-2803 County: Hudson	P: 201-902-1490 F: 201-902-1495 TF: 877-478-5628	70202	1952402737 (hunc2014b)  MEDICAID ONLY: 1962791756 (4202NI)	31-7047  Branch ID: 31Q7047002	Medicaid 0261653	NGS/ NGS	Home Health	Amedisys, Inc. 11-3131700 owns (100%) Amedisys Holding, L.L.C. #36-4576454 owns (100%) Amedisys New Jersey, L.L.C. #27-0797096 which owns (100%) of this agency.	Opened 02/01/11	07/01/66
OH	20-1032641	*Parent	4333	Tender Loving Care Health Care Services of West Virginia, LLC d/b/a Amedisys Hospice 52171 National Road E. Suite 1 St. Clairsville, OH 43950-8398 County: Belmont	P: 740-526-0970 F: 740-526-0971 TF: 877-568-8572	0176HSP	1679767743 (stclairhosp)	36-1652	Medicaid: 3095127	PGBA/ NGS	Hospice	Amedisys, Inc. 11-3131700 owns (100%) Amedisys Holding, L.L.C. #36-4576454 which owns (100%) Amedisys TLC Acquisition, LLC # 26-2040823 which owns (100%) TLC Holdings I LLC # 20-1042010 which owns (100%) TLC Healthcare Services, LLC. # 20-1031840 which owns (100%) Tender Loving Care Health Care Services of West Virginia, LLC # 20-1032641 which owns (100%) this agency.	Opened 6/2/10	#N/A
OH	27-3351959	Parent	4342	Compassionate Care Hospice of Ohio, LLC 300 N. Cleveland-Massillon Road, Suite 103 Akron, OH 44333-2484 County: Summit	P: 330-666-5242 F: 330-666-5256	0199HSP	1881900645	36-1669	Medicaid: 0087631	PGBA/ NGS	Hospice	Amedisys, Inc. 11-3131700 owns (100%) Amedisys Holding, L.L.C. #36-4576454 which owns (100%) Amedisys Hospice, LLC # 27-0078073 which owns (100%) Compassionate Care Hospice Group, LLC #90- 0080458 which owns (100%) of Compassionate Care Hospice of Ohio, LLC which owns (100%) of this agency	Acquired 02/01/19	

**Amedisys, Inc. - Active Locations**

8/16/2019

State	Tax ID #	Status	Parent #	Legal Entity Name d/b/a Agency Name Agency Address	Phone Fax Toll Free	Home Care or Hospice License #	NPJ (LogIn)	Medicare # & Branch ID	Medicaid # & Other Provider #s	FI/ Prior FI	Location Type	Ownership Structure with Tax ID #	Amedisys CMS Certification or Open Date	Original CMS Certification Date
OH	26-1480799	*Parent	4331	Marietta Home Health and Hospice, L.L.C. d/b/a Marietta Home Health and Hospice, an Amedisys Partner 27855 State Route 7 Marietta, OH 45750-9060 County: Washington *Relocated from 450 Pike St Suite 1-1 eff 2/1/19 *Relocated from 210 N. Seventh St Suite 400 eff 6/8/12	P: 740-374-9100 F: 740-374-9105 TF:866-961-1905	0188HSP	1043489156 (4331HO)	36-1650	Medicaid 3073178	PGBA / PGBA	Hospice	Amedisys, Inc. 11-3131700 owns (100%) Amedisys Holding, L.L.C. #36-4576454 which owns (100%) Amedisys Ohio, LL #20-5509220 which owns (50%) Marietta Home Health and Hospice, LLC #26-1480799 which owns (100%) this agency. JV Partner Info: Marietta Memorial Hospital, #31-4379509 owns (50%) Marietta Home Health and Hospice, L.L.C., #26-1480799 which owns (100%) this agency.	Opened 4/30/10	#N/A
OH	26-1480799	*Parent	4330	Marietta Home Health and Hospice, LLC d/b/a Marietta Home Health and Hospice, an Amedisys Partner 27855 State Route 7 Marietta, OH 45750-9060 County: Washington *Relocated from 450 Pike St Suite 1-2 eff 2/1/19 *Relocated from 210 N. Seventh St Suite 300 eff 6/8/12	P: 740 373-8549 F: 740 373-3995 TF:800-822-2165		1265600571 (4330HH)	36-8230	Medicaid 2936041	PGBA/ N/A	Home Health	Amedisys, Inc. 11-3131700 owns (100%) Amedisys Holding, L.L.C. #36-4576454 which owns (100%) Amedisys Ohio, LL #20-5509220 which owns (50%) Marietta Home Health and Hospice, LLC #26-1480799 which owns (100%) this agency. JV Partner Info: Marietta Memorial Hospital, #31-4379509 owns (50%) Marietta Home Health and Hospice, L.L.C., #26-1480799 which owns (100%) this agency.	Opened 01/21/09	12/17/08
OK	62-1752120	*Parent	2037	Amedisys Oklahoma, LLC d/b/a Amedisys Home Health 1637 S. Main Street Grove, OK 74344-5368 County: Delaware	P: 918-787-9496 F: 918-787-9497 TF:866-787-9496	7210	1417905175 (2037OK)	37-7072	Medicaid 1002604201	PGBA / PGBA	Home Health	Amedisys, Inc. 11-3131700 owns (100%) Amedisys Holding, L.L.C. #36-4576454 owns (100%) Amedisys Oklahoma, L.L.C. #62-1752120 which owns (100%) this agency. *Formerly owned directly by Amedisys, Inc. 11-3131700 - Reorganization effective 1/29/2010 *Formerly Amedisys Home Health, Inc. of Oklahoma which has been merged into Amedisys Oklahoma, L.L.C. - 12/27/2001	Acquired 04/01/04	04/25/84
OK	62-1752120	*Parent	2045	Amedisys Oklahoma, LLC d/b/a Amedisys Home Health 2503 SE Washington Blvd Suite 4 Bartlesville, OK 74006-7608 County: Washington *Relocated From Tulsa 7/1/18 *Relocated from Oklahoma City, OK (2035) on 07/31/2006	P: 918-333-2802 F: 918-333-3325 TF:866-841-2068	7191	1598723140 (2033okla)	37-7180	Medicaid: 100260420C Advantage Personal Care: 100260420F (Withdraw 7/1/03) Advantage Skilled Home: 100260420G (Withdraw 7/1/03)	PGBA / N/A	Home Health	Amedisys, Inc. 11-3131700 owns (100%) Amedisys Holding, L.L.C. #36-4576454 owns (100%) Amedisys Oklahoma, L.L.C. #62-1752120 which owns (100%) this agency. *Formerly owned directly by Amedisys, Inc. 11-3131700 - Reorganization effective 1/29/2010 *Formerly Amedisys Home Health, Inc. of Oklahoma which has been merged into Amedisys Oklahoma, L.L.C. - 12/27/2001	Opened 11/17/03	02/06/91
OK	62-1752120	Branch	2045	Amedisys Oklahoma, LLC d/b/a Amedisys Home Health 206 West Blue Starr Drive Claremore, OK 74017-4228 County: Rogers *Parent agency relocated to Tulsa, OK 05/01/1999 and Claremore, OK converted to branch agency.	P: 918-341-9255 F: 918-342-4520 TF:800-246-9255	7191	1598723140 (2033okla)	37-7180 Branch ID: 3707180001	Medicaid: 100260420C Advantage Personal Care: 100260420F (Withdraw 7/1/03) Advantage Skilled Home: 100260420G (Withdraw 7/1/03)	PGBA / PGBA	Home Health	Amedisys, Inc. 11-3131700 owns (100%) Amedisys Holding, L.L.C. #36-4576454 owns (100%) Amedisys Oklahoma, L.L.C. #62-1752120 which owns (100%) this agency. *Formerly owned directly by Amedisys, Inc. 11-3131700 - Reorganization effective 1/29/2010 *Formerly Amedisys Home Health, Inc. of Oklahoma which has been merged into Amedisys Oklahoma, L.L.C. - 12/27/2001	Acquired 11/17/98	02/06/91
OK	62-1752120	Branch	2045	Amedisys Oklahoma, LLC d/b/a Amedisys Home Health 10108 E. 79th Street Suite A Tulsa, OK 74133-4539 County: Tulsa *Relocated From Bartlesville 7/1/18 *Relocated from Claremore to Tulsa 5/01/1999 *Relocated to current address in Tulsa 6/30/2010	P: 918-294-3902 F: 918-294-3432 TF:866-256-8200	7191	1598723140 (2033okla)	37-7180 Branch ID: 3707180002	Medicaid 100260420C	PGBA / N/A	Home Health	Amedisys, Inc. 11-3131700 owns (100%) Amedisys Holding, L.L.C. #36-4576454 owns (100%) Amedisys Oklahoma, L.L.C. #62-1752120 which owns (100%) this agency. *Formerly owned directly by Amedisys, Inc. 11-3131700 - Reorganization effective 1/29/2010 *Formerly Amedisys Home Health, Inc. of Oklahoma which has been merged into Amedisys Oklahoma, L.L.C. - 12/27/2001	Opened 11/17/03	02/06/91
OK	62-1752120	*Parent	2038	Amedisys Oklahoma, LLC d/b/a Amedisys Home Health 5828 NW 135th Street, Suite A Oklahoma City, OK 73142-5944 County: Oklahoma	P: 405-748-7104 F: 405-748-7285 TF:800-891-7010	7711	1255380275 (2038OK)	37-7642	Medicaid 100260420A	PGBA / PGBA	Home Health	Amedisys, Inc. 11-3131700 owns (100%) Amedisys Holding, L.L.C. #36-4576454 owns (100%) Amedisys Oklahoma, L.L.C. #62-1752120 which owns (100%) this agency. *Formerly owned directly by Amedisys, Inc. 11-3131700 - Reorganization effective 1/29/2010 *Formerly Amedisys Home Health, Inc. of Oklahoma which has been merged into Amedisys Oklahoma, L.L.C. - 12/27/2001	Acquired 01/01/06	12/21/01
OK	62-1752120	Branch	2038	Amedisys Oklahoma, LLC d/b/a Amedisys Home Health 404 West Main St Stroud, OK 74079-3614 County: Lincoln  Mailing: P.O. Box 530 Stroud, OK 74079-0530	P: 918-968-1179 F: 918-968-1182 TF:866-334-8400	7711	1255380275 (2038OK)	37-7642 Branch ID: 3707642006	Medicaid 100260420A	PGBA / PGBA	Home Health	Amedisys, Inc. 11-3131700 owns (100%) Amedisys Holding, L.L.C. #36-4576454 owns (100%) Amedisys Oklahoma, L.L.C. #62-1752120 which owns (100%) this agency. *Formerly owned directly by Amedisys, Inc. 11-3131700 - Reorganization effective 1/29/2010 *Formerly Amedisys Home Health, Inc. of Oklahoma which has been merged into Amedisys Oklahoma, L.L.C. - 12/27/2001	Acquired 01/01/06	12/21/01
OK	27-0078073	Parent	2051	Amedisys Hospice, LLC d/b/a RoseRock Healthcare, an Amedisys Company 2642 E 21st Street, Suite 120 Tulsa, OK 74114-1739 County: Tulsa	P: 918-236-4866 F: 918-236-4867	HO4196	1447718044	37-1645	N/A	PGBA / PGBA	Hospice	Amedisys, Inc. 11-3131700 owns (100%) Amedisys Holding, L.L.C. #36-4576454 owns (100%) Amedisys Hospice, L.L.C. #27-0078073 which owns (100%) of this agency	Acquired 04/01/19	

**Amedisys, Inc. - Active Locations**

State	Tax ID #	Status	Parent #	Legal Entity Name d/b/a Agency Name Agency Address	Phone Fax Toll Free	Home Care or Hospice License #	NPI (Login)	Medicare # & Branch ID	Medicaid # & Other Provider #'s	FI/ Prior FI	Location Type	Ownership Structure with Tax ID #	Amedisys CMS Certification or Open Date	Original CMS Certification Date
OR	26-0528775	*Parent	3902	Amedisys Oregon, LLC d/b/a Amedisys Hospice Care 1820 NW Mulholland Drive Roseburg, OR 97470-1945 County: Douglas <i>*Relocated from 2510 NW Edenbower Blvd Suite 112 eff. 06/28/13</i>	P: 541-440-2583 F: 541-440-2530 TF: 800-556-7457	16-1048	1083807101 (3902OR)	38-1518	Medicaid 218450	CGS / CAHABA  *Transitioned to J15 MAC effective Jun 13, 2011	Hospice	Amedisys, Inc, 11-3131700 owns (100%) Amedisys Holding, L.L.C. #36-4576454 which owns (100%) Amedisys Oregon, L.L.C. #26-0528775 which owns (100%) this agency.	Acquired 09/01/07	#N/A
OR	26-0528775	*Parent	3905	Amedisys Oregon, LLC d/b/a Amedisys Home Health Care 12021 NE Glenn Widing Drive Bldg G Portland, OR 97220-9550 County: Multnomah <i>*Relocated from 16093 SW Upper Boones Ferry Road Suite 100, Portland, OR 97224-7736 on 07/29/16</i>	P: 503-253-5155 F: 503-253-8097 TF: 877-259-1074	13-1395	1134311989 (3904OR)	38-7003	Medicaid 007146	CGS / CAHABA  *Transitioned to J15 MAC effective Jun 13, 2011	Home Health	Amedisys, Inc, 11-3131700 owns (100%) Amedisys Holding, L.L.C. #36-4576454 which owns (100%) Amedisys Oregon, L.L.C. #26-0528775 which owns (100%) this agency.	Acquired 09/01/07	07/01/66
OR	26-0528775	*Parent	3903	Amedisys Oregon, LLC d/b/a Amedisys Home Health Care 3220 State Street Suite 100 Salmon, OR 97301-6868 County: Marion <i>*Relocated from McMinnville, OR eff. 01/06/2011</i>	P: 503-364-9850 F: 503-364-1874 TF: 877-263-0066	13-1367	1639362742 (3903OR)	38-7136A	Medicaid 007142	CGS / CAHABA  *Transitioned to J15 MAC effective Jun 13, 2011	Home Health	Amedisys, Inc, 11-3131700 owns (100%) Amedisys Holding, L.L.C. #36-4576454 which owns (100%) Amedisys Oregon, L.L.C. #26-0528775 which owns (100%) this agency.	Acquired 09/01/07	07/30/96
OR	26-0528775	*Parent	3901 <i>*Formerly Sub Unit of 3903</i>	Amedisys Oregon, LLC d/b/a Amedisys Home Health Care 1820 NW Mulholland Drive Roseburg, OR 97470-1945 County: Douglas <i>*Relocated from 2510 NW Edenbower Blvd Suite 112 eff. 06/28/13  *Converted from Sub-Unit to Parent 1/13/18</i>	P: 541-440-3052 F: 541-440-8964 TF: 877-816-8789	13-1368	1093808725 (3901OR)	38-7311	Medicaid 007147	CGS / CAHABA  *Transitioned to J15 MAC effective Jun 13, 2011	Home Health	Amedisys, Inc, 11-3131700 owns (100%) Amedisys Holding, L.L.C. #36-4576454 which owns (100%) Amedisys Oregon, L.L.C. #26-0528775 which owns (100%) this agency.	Acquired 09/01/07	04/01/99
PA	20-1031909	*Parent	2619	Albert Gallatin Home Care and Hospice Services, L.L.C. d/b/a Amedisys Hospice of PA 1368 Mall Run Road Suite 624 Uniontown, PA 15401-7512 County: Fayette	P: 724-439-4440 F: 724-438-2072 TF: 800-245-4144	154499	1629015250 (AGHC391544)	39-1544	Medicaid: 1014856420015	NGS/ NGS	Hospice	Amedisys, Inc, 11-3131700 owns (100%) Amedisys Holding, L.L.C. #36-4576454 which owns Amedisys TLC Acquisitions, L.L.C. #26-2040823 which owns TLC Holdings I LLC . #20-1042010 which owns TLC Health Care Services, LLC #20-1031840 which owns Albert Gallatin Home Care and Hospice Services, L.L.C. #20-1031909 which owns (100%) of this agency.	Acquired 03/26/08	#N/A
PA	20-1031909	Branch	2619	Albert Gallatin Home Care and Hospice Services, L.L.C. d/b/a Amedisys Hospice of PA 109 Crossroads Road Suite 400 Scottdale, PA 15683-2458 County: Westmoreland <i>*Relocated from Connetsville eff. 07/02/2009</i>	P: 724-887-3161 F: 724-887-3548 TF: 887-370-3572	154499	1629015250 (AGHC391544)  MEDICAID ONLY 1365763724 (2613PA)	39-1544	Medicaid: 1014856420018	NGS/ NGS	Hospice	Amedisys, Inc, 11-3131700 owns (100%) Amedisys Holding, L.L.C. #36-4576454 which owns Amedisys TLC Acquisitions, L.L.C. #26-2040823 which owns TLC Holdings I LLC . #20-1042010 which owns TLC Health Care Services, LLC #20-1031840 which owns Albert Gallatin Home Care and Hospice Services, L.L.C. #20-1031909 which owns (100%) of this agency.	Acquired 03/26/08	#N/A
PA	20-1031909	Branch	2619	Albert Gallatin Home Care and Hospice Services, L.L.C. d/b/a Amedisys Hospice of PA 2183 McClellantown Road Masontown, PA 15461-2593 County: Fayette	P: 724-583-2680 F: 724-583-2685 TF: 866-583-9675	154499	1629015250 (AGHC391544)  MEDICAID ONLY 146773820 (2615PA)	39-1544	Medicaid: 1014856420011	NGS/ NGS	Hospice	Amedisys, Inc, 11-3131700 owns (100%) Amedisys Holding, L.L.C. #36-4576454 which owns Amedisys TLC Acquisitions, L.L.C. #26-2040823 which owns TLC Holdings I LLC . #20-1042010 which owns TLC Health Care Services, LLC #20-1031840 which owns Albert Gallatin Home Care and Hospice Services, L.L.C. #20-1031909 which owns (100%) of this agency.	Acquired 03/26/08	#N/A
PA	20-1031909	Branch	2619	Albert Gallatin Home Care and Hospice Services, L.L.C. d/b/a Amedisys Hospice of PA 100 Stoops Drive Suite 300 Monongahela, PA 15063-3553 County: Washington	P: 724-483-4109 F: 724-483-4015 TF: 877-895-8739	154499	1629015250 (AGHC391544)  MEDICAID ONLY 1194046557 (2617PA)	39-1544	Medicaid: 1014856420009	NGS/ NGS	Hospice	Amedisys, Inc, 11-3131700 owns (100%) Amedisys Holding, L.L.C. #36-4576454 which owns Amedisys TLC Acquisitions, L.L.C. #26-2040823 which owns TLC Holdings I LLC . #20-1042010 which owns TLC Health Care Services, LLC #20-1031840 which owns Albert Gallatin Home Care and Hospice Services, L.L.C. #20-1031909 which owns (100%) of this agency.	Acquired 03/26/08	#N/A
PA	20-1031909	Branch	2619	Albert Gallatin Home Care and Hospice Services, L.L.C. d/b/a Amedisys Hospice of PA 480 Johnson Road Suite 230 Washington, PA 15301-8936 County: Washington <i>*Relocated from Washington on 06/12/2009 *Relocated from Canonsburg on 08/30/2012 *Relocated from 275 Meadowlands Boulevard eff. 11/4/16</i>	P: 724-746-6581 F: 724-222-2637 TF: 877-896-5620	154499	1629015250 (AGHC391544)  MEDICAID ONLY 1538480991 (2621PA)	39-1544	Medicaid: 1014856420025	NGS/ NGS	Hospice	Amedisys, Inc, 11-3131700 owns (100%) Amedisys Holding, L.L.C. #36-4576454 which owns Amedisys TLC Acquisitions, L.L.C. #26-2040823 which owns TLC Holdings I LLC . #20-1042010 which owns TLC Health Care Services, LLC #20-1031840 which owns Albert Gallatin Home Care and Hospice Services, L.L.C. #20-1031909 which owns (100%) of this agency.	Acquired 03/26/08	#N/A
PA	20-1031909	*Parent	2618	Albert Gallatin Home Care and Hospice Services, L.L.C. d/b/a Amedisys Home Health of PA 1368 Mall Run Road Suite 628 Uniontown, PA 15401-7512 County: Fayette	P: 724-438-6660 F: 724-438-3858 TF: 800-255-6221	713905	1598719379 (AGHC397139)	39-7139	Medicaid: 1014856420023	NGS/ NGS	Home Health	Amedisys, Inc, 11-3131700 owns (100%) Amedisys Holding, L.L.C. #36-4576454 which owns Amedisys TLC Acquisitions, L.L.C. #26-2040823 which owns TLC Holdings I LLC . #20-1042010 which owns TLC Health Care Services, LLC #20-1031840 which owns Albert Gallatin Home Care and Hospice Services, L.L.C. #20-1031909 which owns (100%) of this agency.	Acquired 03/26/08	02/15/79

**Amedisys, Inc. - Active Locations**

State	Tax ID #	Status	Parent #	Legal Entity Name d/b/a Agency Name Agency Address	Phone Fax Toll Free	Home Care or Hospice License #	NPI (Login)	Medicare # & Branch ID	Medicaid # & Other Provider #'s	FI/ Prior FI	Location Type	Ownership Structure with Tax ID #	Amedisys CMS Certification or Open Date	Original CMS Certification Date
PA	20-1031909	Branch	2618	Albert Gallatin Home Care and Hospice Services, L.L.C. d/b/a Amedisys Home Health of PA 100 Stoops Drive Monongahela, PA 15063-3553 County: Washington	P: 724-483-4183 F: 724-483-0537 TF: 800-860-4445	713905	1598719379 (AGHC397139)  MEDICAID ONLY 1457672677 (2616PA)	39-7139  Branch ID: 39Q7139003	Medicaid: 1014856420012	NGS/ NGS	Home Health	Amedisys, Inc. 11-3131700 owns (100%) Amedisys Holding, L.L.C. #36-4576454 which owns Amedisys TLC Acquisitions, L.L.C. #26-2040823 which owns TLC Holdings I LLC . #20-1042010 which owns TLC Health Care Services, LLC #20-1031840 which owns Albert Gallatin Home Care and Hospice Services, L.L.C. #20-1031909 which owns (100%) of this agency.	Acquired 03/26/08	02/15/79
PA	20-1031909	Branch	2618	Albert Gallatin Home Care and Hospice Services, L.L.C. d/b/a Amedisys Home Health of PA 2181 McClellandtown Road Masontown, PA 15461-2593 County: Fayette	P: 724-593-0414 F: 724-583-2085 TF: 877-895-1020	713905	1598719379 (AGHC397139)  MEDICAID ONLY 1538480751 (2614PA)	39-7139  Branch ID: 39Q7139007	Medicaid: 1014856420004	NGS/ NGS	Home Health	Amedisys, Inc. 11-3131700 owns (100%) Amedisys Holding, L.L.C. #36-4576454 which owns Amedisys TLC Acquisitions, L.L.C. #26-2040823 which owns TLC Holdings I LLC . #20-1042010 which owns TLC Health Care Services, LLC #20-1031840 which owns Albert Gallatin Home Care and Hospice Services, L.L.C. #20-1031909 which owns (100%) of this agency.	Acquired 03/26/08	02/15/79
PA	20-1031909	Branch	2618	Albert Gallatin Home Care and Hospice Services, L.L.C. d/b/a Amedisys Home Health of PA 480 Johnson Road Suite 200 Washington, PA 15301-8936 County: Washington <i>*Relocated to Washington 11/2/2010</i> <i>*Relocated from Washington on 6/4/2009</i> <i>*Relocated from 275 Meadowslands Boulevard</i> <i>eff. 11/4/16</i>	P: 724-873-7325 F: 724-222-2836 TF: 877-746-1258	713905	1598719379 (AGHC397139)  MEDICAID ONLY 1477874832 (2620PA)	39-7139  Branch ID: 39Q7139008	Medicaid: 1014856420024	NGS/ NGS	Home Health	Amedisys, Inc. 11-3131700 owns (100%) Amedisys Holding, L.L.C. #36-4576454 which owns Amedisys TLC Acquisitions, L.L.C. #26-2040823 which owns TLC Holdings I LLC . #20-1042010 which owns TLC Health Care Services, LLC #20-1031840 which owns Albert Gallatin Home Care and Hospice Services, L.L.C. #20-1031909 which owns (100%) of this agency.	Acquired 03/26/08	02/15/79
PA	20-1031909	Branch	2618	Albert Gallatin Home Care and Hospice Services, L.L.C. d/b/a Amedisys Home Health of PA 109 Crossroads Road Suite 400 Scottdale, PA 15683-2458 County: Westmoreland	P: 724-887-3846 F: 724-887-3549 TF: 877-370-3572	713905	1598719379 (AGHC397139)  MEDICAID ONLY 1518288976 (2612PA)	39-7139  Branch ID: 39Q7139009	Medicaid: 1014856420017	NGS/ NGS	Home Health	Amedisys, Inc. 11-3131700 owns (100%) Amedisys Holding, L.L.C. #36-4576454 which owns Amedisys TLC Acquisitions, L.L.C. #26-2040823 which owns TLC Holdings I LLC . #20-1042010 which owns TLC Health Care Services, LLC #20-1031840 which owns Albert Gallatin Home Care and Hospice Services, L.L.C. #20-1031909 which owns (100%) of this agency.	Acquired 03/26/08	02/15/79
PA	20-8619703	Parent	2601	Amedisys Pennsylvania, LLC d/b/a Amedisys Home Health 480 New Holland Avenue, Suite 8101 Lancaster, PA 17602-2292 County: Lancaster	P: 717-291-8396 F: 717-291-6788 TF: 866-305-4135	740105	1780889402 (2601PA)	39-7401C	Medicaid: 1020418560013	CGS / CAHABA  *Transitioned to J15 MAC effective Jun 13, 2011	Home Health	Amedisys, Inc. 11-3131700 owns (100%) Amedisys Holding, L.L.C. #36-4576454 which owns (100%) Amedisys Pennsylvania, L.L.C. #20-8619703 which owns (100%) this agency.	Acquired 06/01/07	06/28/85
PA	20-8619703	Parent	2634	Amedisys Pennsylvania, L.L.C. d/b/a Amedisys Home Health 240 Pullman Square Suite 255 Butler, PA 16001-5654 County: Butler	P: 724-284-4663 F: 724-284-1034 TF: 800-361-1551	04110501	1407177322 (2634PA)	39-8146	Medicaid: 1020418560016	CGS / CAHABA  *Transitioned to J15 MAC effective Jun 13, 2011	Home Health	Amedisys, Inc. 11-3131700 owns (100%) Amedisys Holding, L.L.C. #36-4576454 which owns (100%) Amedisys Pennsylvania, L.L.C. #20-8619703 which owns (100%) this agency.	Opened 10/26/10	10/26/10
PA	27-0078073	Parent	2635	Amedisys Hospice, L.L.C. d/b/a Amedisys Hospice Care 240 Pullman Square Suite 255 Butler, PA 16001-5654 County: Butler	P: 724-431-4170 F: 724-431-4175 TF: 877-274-9306	17261601	1932431400 (2635PA)	39-1726	Medicaid: 1023769740002	CGS / CAHABA  *Transitioned to J15 MAC effective Jun 13, 2011	Hospice	Amedisys, Inc. 11-3131700 owns (100%) Amedisys Holding, L.L.C. #36-4576454 owns (100%) Amedisys Hospice, L.L.C. #27-0078073 which owns (100%) this agency.  *Formerly owned directly by Amedisys, Inc. 11-3131700 - Reorganization effective 1/29/2010	Opened 10/26/10	#N/A
PA	23-2767007	Parent	2656	Compassionate Care Hospice, Inc. 1513 Cedar Cliff Drive, Suite 100 Camp Hill, PA 17011-1207 County: Cumberland	P: 717-944-4466 F: 717-944-4497	158999	1619970266	39-1589	Medicaid: 001491988 0004	CGS / CAHABA  *Transitioned to J15 MAC effective Jun 13, 2012	Hospice	Amedisys, Inc. 11-3131700 owns (100%) Amedisys Holding, L.L.C. #36-4576454 owns (100%) Amedisys Hospice, L.L.C. #27-0078073 owns (100%) Compassionate Care Hospice Group, Inc. #90-0080458 which owns (100%) Compassionate Care Hospice, Inc. which owns (100%) of this agency.	Acquired 02/01/19	
PA	23-2767007	Branch	2656	Compassionate Care Hospice, Inc. 2449 South Queen Street York, PA 17402-5075 County: York	P: 717-747-0047 F: 717-747-0080	158999	1619970266	39-1589	Medicaid: 001491988 0004	CGS / CAHABA  *Transitioned to J15 MAC effective Jun 13, 2013	Hospice	Amedisys, Inc. 11-3131700 owns (100%) Amedisys Holding, L.L.C. #36-4576454 owns (100%) Amedisys Hospice, L.L.C. #27-0078073 owns (100%) Compassionate Care Hospice Group, Inc. #90-0080458 which owns (100%) Compassionate Care Hospice, Inc. which owns (100%) of this agency.	Acquired 02/01/19	
PA	23-2794896	Parent	2657	Compassionate Care Hospice of Gwynedd, Inc. 3331 Street Road, Suite 410 Bensalem, PA 19020-2052 County: Bucks	P: 215-245-3525 F: 215-245-3540	159799	1407859978	39-1597	Medicaid: 001549120 0005	CGS / CAHABA  *Transitioned to J15 MAC effective Jun 13, 2014	Hospice	Amedisys, Inc. 11-3131700 owns (100%) Amedisys Holding, L.L.C. #36-4576454 owns (100%) Amedisys Hospice, L.L.C. #27-0078073 owns (100%) Compassionate Care Hospice Group, Inc. #90-0080458 which owns (100%) Compassionate Care Hospice of Gwynedd, Inc which owns (100%) this agency.	Acquired 02/01/19	

**Amedisys, Inc. - Active Locations**

State	Tax ID #	Status	Parent #	Legal Entity Name d/b/a Agency Name Agency Address	Phone Fax Toll Free	Home Care or Hospice License #	NPI (Login)	Medicare # & Branch ID	Medicaid # & Other Provider #'s	FI/ Prior FI	Location Type	Ownership Structure with Tax ID #	Amedisys CMS Certification or Open Date	Original CMS Certification Date
PA	23-2794896	Branch	2657	Compassionate Care Hospice of Gwynedd, Inc. 3897 Adler Place, Building C, Suite 180 Bethlehem, PA 18017-9484 County: Northampton	P: 610-770-6500 F: 610-770-6503	159799	1407859978	39-1597	Medicaid: 001549120 0005	CGS / CAHABA  *Transitioned to J15 MAC effective Jun 13, 2015	Hospice	Amedisys, Inc. 11-3131700 owns (100%) Amedisys Holding, L.L.C. #36-4576454 owns (100%) Amedisys Hospice, L.L.C. #27-0078073 owns (100%) Compassionate Care Hospice Group, Inc. #90-0080458 which owns (100%) Compassionate Care Hospice of Gwynedd, Inc which owns (100%) this agency.	Acquired 02/01/19	
PA	23-2794896	Branch	2657	Compassionate Care Hospice of Gwynedd, Inc. 600 North Jackson, Suite 103 Media, PA 19063-2561 County: Delaware	P: 610-323-0348 F: 610-891-2774	159799	1407859978	39-1597	Medicaid: 001549120 0005	CGS / CAHABA  *Transitioned to J15 MAC effective Jun 13, 2016	Hospice	Amedisys, Inc. 11-3131700 owns (100%) Amedisys Holding, L.L.C. #36-4576454 owns (100%) Amedisys Hospice, L.L.C. #27-0078073 owns (100%) Compassionate Care Hospice Group, Inc. #90-0080458 which owns (100%) Compassionate Care Hospice of Gwynedd, Inc which owns (100%) this agency.	Acquired 02/01/19	
PA	13-4290388	Parent	2660	Compassionate Care Hospice of Northwestern Pennsylvania, LLC 366 North Main Street, First Floor Taylor, PA 18517-1113 County: Lackawanna	P: 570-451-1031 F: 570-451-1241	16671601	1386647915	39-1667	Medicaid: 101243795 0002	CGS / CAHABA  *Transitioned to J15 MAC effective Jun 13, 2017	Hospice	Amedisys, Inc. 11-3131700 owns (100%) Amedisys Holding, L.L.C. #36-4576454 owns (100%) Amedisys Hospice, L.L.C. #27-0078073 owns (100%) Compassionate Care Hospice Group, Inc. #90-0080458 which owns (100%) Compassionate Care Hospice of Northwestern Pennsylvania, LLC with owns (100%) of this agency.	Acquired 02/01/19	
PA	13-4290388	Branch	2660	Compassionate Care Hospice of Northwestern Pennsylvania, LLC 237 E. Brown Street East Stroudsburg, PA 18301-3005 County: Monroe	P: 570-476-0150 F: 570-476-0151	16671601	1386647915	39-1667	Medicaid: 101243795 0002	CGS / CAHABA  *Transitioned to J15 MAC effective Jun 13, 2018	Hospice	Amedisys, Inc. 11-3131700 owns (100%) Amedisys Holding, L.L.C. #36-4576454 owns (100%) Amedisys Hospice, L.L.C. #27-0078073 owns (100%) Compassionate Care Hospice Group, Inc. #90-0080458 which owns (100%) Compassionate Care Hospice of Northwestern Pennsylvania, LLC with owns (100%) of this agency.	Acquired 02/01/19	
PA	27-2385415	Parent	2662	Compassionate Care Hospice of Pittsburgh, LLC 1725 Washington Road, Suite 509 Pittsburgh, PA 15241-1207 County: Allegheny	P: 412-241-8240 F: 412-241-8328	17281601	1962729681	39-1728	Medicaid: 102651265 0002	CGS / CAHABA  *Transitioned to J15 MAC effective Jun 13, 2019	Hospice	Amedisys, Inc. 11-3131700 owns (100%) Amedisys Holding, L.L.C. #36-4576454 owns (100%) Amedisys Hospice, L.L.C. #27-0078073 owns (100%) Compassionate Care Hospice Group, Inc. #90-0080458 which owns (100%) Compassionate Care Hospice of Pittsburgh, LLC 27- 2385415 which owns (100%) of this agency.	Acquired 02/01/19	
RI	20-1033012	*Parent	4901	Tender Loving Care Health Care Services of New England, L.L.C. d/b/a Amedisys Home Health Care 300 Centerville Road Suite 202 East Warwick, RI 02886-0200 County: Kent <i>*Relocated from Providence, RI eff. 5/26/16</i>	P: 401-737-4236 F: 401-738-1618 TF: 800-649-2280	HNC02384	1770537854 (llc417036)	41-7036	Medicaid: TL56604 Waivers #: TL57249 TL57250	NGS/ NGS	Home Health	Amedisys, Inc. 11-3131700 owns (100%) Amedisys Holding, L.L.C. #36-4576454 which owns Amedisys TLC Acquisitions, L.L.C. #26-2040823 which owns TLC Holdings I LLC . #20-1042010 which owns TLC Health Care Services, LLC #20-1031840 which owns Tender Loving Care Health Care Services of New England, L.L.C. #20-1033012 which owns (100%) of this agency	Acquired 03/28/08	08/31/94
RI	20-1916796	*Parent	4902	Beacon Hospice, L.L.C. d/b/a Beacon Hospice, an Amedisys Company 1 Calanore Boulevard East Providence, RI 02914-1228 County: Providence	P: 401-438-0008 F: 401-438-2252 TF: 800-981-8791	HSP01626	1558445569 (beahos2)	41-1510	BH55689	NGS/ NHIC  *JK MAC Transition Effective 10/18/13	Hospice	Amedisys, Inc. 11-3131700 owns (100%) Amedisys Holding, L.L.C. #36-4576454 which owns (100%) Amedisys BA, L.L.C. #45-1646852 which owns (100%) Beacon Hospice, L.L.C. #20-1916796. which owns (100%) this agency.	Acquired 06/07/11	#N/A
RI	20-1916796	Branch	4902	Beacon Hospice, L.L.C. d/b/a Beacon Hospice, an Amedisys Company Meadows Professional Office Park 1130 Ten Rod Road Suite A203-A206 North Kingstown, RI 02852-4174 County: Washington	P: 401-294-6204 F: 401-294-6452 TF: 855-876-6687	HSP01626-01	1558445569 (beahos2)	41-1510	BH55689	NGS/ NHIC  *JK MAC Transition Effective 10/18/13	Hospice	<i>*Converted from Beacon Hospice, Inc. effective 12/31/2012</i> Amedisys, Inc. 11-3131700 owns (100%) Amedisys Holding, L.L.C. #36-4576454 which owns (100%) Amedisys BA, L.L.C. #45-1646852 which owns (100%) Beacon Hospice, L.L.C. #20-1916796. which owns (100%) this agency.	Acquired 06/07/11	#N/A
SC	20-1968800	*Parent	2207	Amedisys SC, L.L.C. d/b/a Amedisys Home Health of Charleston East 1027 Physicians Drive Suite 210 Charleston SC 29414-5352 County: Charleston	P: 843-556-0200 F: 843-556-0202 TF: 800-951-6677	HHA-0191	1447218748 (2207SC)	42-7027	Medicaid HHA191	PGBA / PGBA	Home Health	Amedisys, Inc. 11-3131700 owns (100%) Amedisys Holding, L.L.C. #36-4576454 owns (100%) Amedisys SC, L.L.C. #20-1968800 which owns (100%) this agency.	Acquired 02/01/05	09/13/82
SC	20-1968800	Branch	2207	Amedisys SC, L.L.C. d/b/a Amedisys Home Health of Wallerboro 305 Robertson Blvd. Wallerboro SC 29488-5712 County: Colleton <i>*Relocated from 402 Robertson Blvd. eff. 06/24/14</i>	P: 843-542-9020 F: 843-549-3236 TF: 888-952-6677	HHA-0191	1447218748 (2207SC)	42-7027 Branch ID: 42Q027001	Medicaid HHA191	PGBA / PGBA	Home Health	Amedisys, Inc. 11-3131700 owns (100%) Amedisys Holding, L.L.C. #36-4576454 owns (100%) Amedisys SC, L.L.C. #20-1968800 which owns (100%) this agency.	Acquired 02/01/05	09/13/82
SC	20-1968800	Branch	2207	Amedisys SC, L.L.C. d/b/a Amedisys Home Health of Mount Pleasant 950 Houston Northcutt Blvd Suite 105 Mt. Pleasant SC 29464-5648 County: Charleston	P: 843-972-0416 F: 843-972-0421 TF: 868-972-0416	HHA-0191	1447218748 (2207SC)	42-7027 Branch ID: 42Q027002	Medicaid HHA191	PGBA / PGBA	Home Health	Amedisys, Inc. 11-3131700 owns (100%) Amedisys Holding, L.L.C. #36-4576454 owns (100%) Amedisys SC, L.L.C. #20-1968800 which owns (100%) this agency.	Acquired 02/01/05	09/13/82

**Amedisys, Inc. - Active Locations**

State	Tax ID #	Status	Parent #	Legal Entity Name d/b/a Agency Name Agency Address	Phone Fax Toll Free	Home Care or Hospice License #	NPI (LogIn)	Medicare # & Branch ID	Medicaid # & Other Provider #s	FI/ Prior FI	Location Type	Ownership Structure with Tax ID #	Amedisys CMS Certification or Open Date	Original CMS Certification Date
SC	20-1968800	*Parent	2216	Amedisys SC, L.L.C. d/b/a Amedisys Home Health of Camden 1110 Broad Street Suite B Camden SC 29020-3624 County: Kershaw <i>*Relocated from West Columbia SC eff. 06/26/2006</i>	P: 803-713-9774 F: 803-713-9264 TF: 888-918-7323	HHA-0194	1699733246 (2216SC)	42-7036	Medicaid HHA184	PGBA / PGBA	Home Health	Amedisys, Inc. 11-3131700 owns (100%) Amedisys Holding, L.L.C. #36-4576454 owns (100%) Amedisys SC, L.L.C. #20-1968800 which owns (100%) this agency.	Acquired 02/01/06	12/04/85
SC	20-1968800	Branch	2216	Amedisys SC, L.L.C. d/b/a Amedisys Home Health of Columbia 2611 Forest Drive, Suite 120 Columbia SC 29204-2372 County: Richland <i>*Relocated from 3227 Sunset Blvd., Suite F101, West Columbia, SC 29169-3201 6/22/18</i>	P: 803-739-5881 F: 803-739-5886 TF: 866-231-8731	HHA-0194	1699733246 (2216SC)	42-7036 Branch ID: 42Q7036002	Medicaid HHA194	PGBA/ N/A	Home Health	Amedisys, Inc. 11-3131700 owns (100%) Amedisys Holding, L.L.C. #36-4576454 owns (100%) Amedisys SC, L.L.C. #20-1968800 which owns (100%) this agency.	Opened 11/03/08	12/04/85
SC	20-1968800	*Parent	2211	Amedisys SC, L.L.C. d/b/a Amedisys Home Health of Lexington 714 South Lake Drive Suite 250 Lexington SC 29072-3462 County: Lexington <i>*Relocated from West Columbia eff. 3/11/2008</i>	P: 803-359-2253 F: 803-356-7136 TF: 866-318-7323	HHA-0190	1760430375 (2211SC)	42-7039	Medicaid HHA190	PGBA / PGBA	Home Health	Amedisys, Inc. 11-3131700 owns (100%) Amedisys Holding, L.L.C. #36-4576454 owns (100%) Amedisys SC, L.L.C. #20-1968800 which owns (100%) this agency.	Acquired 02/01/05	02/26/87
SC	20-1968800	Branch	2211	Amedisys SC, L.L.C. d/b/a Amedisys Home Health of Sumter 3481 Declaration Blvd Sumter SC 29154-8140 County: Sumter	P: 803-720-5244 F: 866-882-9263	HHA-0190	1760430375 (2211SC)	42-7039 Branch ID: 42Q7039001	Medicaid HHA190	PGBA / PGBA	Home Health	Amedisys, Inc. 11-3131700 owns (100%) Amedisys Holding, L.L.C. #36-4576454 owns (100%) Amedisys SC, L.L.C. #20-1968800 which owns (100%) this agency.	Acquired 02/01/05	02/26/87
SC	20-1968800	Branch	2211	Amedisys SC, L.L.C. d/b/a Amedisys Home Health of Newberry 184 Commerce Dr. Newberry SC 29108-2964 County: Newberry	P: 803-276-9359 F: 803-276-9560 TF: 866-276-9359	HHA-0190	1760430375 (2211SC)	42-7039 Branch ID: 42Q7039004	Medicaid HHA190	PGBA / PGBA	Home Health	Amedisys, Inc. 11-3131700 owns (100%) Amedisys Holding, L.L.C. #36-4576454 owns (100%) Amedisys SC, L.L.C. #20-1968800 which owns (100%) this agency.	Acquired 02/01/05	02/26/87
SC	20-1968800	Branch	2211	Amedisys SC, L.L.C. d/b/a Amedisys Home Health of Orangeburg 1704 Village Park Drive Orangeburg SC 29118-2401 County: Orangeburg	P: 803-534-2022 F: 803-534-3731 TF: 888-534-2022	HHA-0190	1760430375 (2211SC)	42-7039 Branch ID: 42Q7039005	Medicaid HHA190	PGBA / PGBA	Home Health	Amedisys, Inc. 11-3131700 owns (100%) Amedisys Holding, L.L.C. #36-4576454 owns (100%) Amedisys SC, L.L.C. #20-1968800 which owns (100%) this agency.	Acquired 02/01/05	02/26/87
SC	20-1968800	Branch	2211	Amedisys SC, L.L.C. d/b/a Amedisys Home Health of Aiken 6240 Woodside Executive Court Aiken SC 29803-3822 County: Aiken	P: 803-626-9698 F: 866-557-8537 TF: 877-706-9359	HHA-0190	1760430375 (2211SC)	42-7039 Branch ID: 42Q7039007	Medicaid HHA190	PGBA	Home Health	Amedisys, Inc. 11-3131700 owns (100%) Amedisys Holding, L.L.C. #36-4576454 owns (100%) Amedisys SC, L.L.C. #20-1968800 which owns (100%) this agency.	Opened 04/22/19	
SC	20-1968800	*Parent	2224	Amedisys SC, L.L.C. d/b/a Amedisys Home Health of Bluffton 59 Sheridan Park Circle Suite. A Bluffton SC 29910-6029 County: Beaufort <i>*Relocated from 23 Plantation Park Dr. eff. 1/15/16</i>	P: 800-697-5235 F: 866-882-9294	HHA-0203	1215110226 (2224SC)	42-7048	Medicaid HHA203	PGBA/ PGBA	Home Health	Amedisys, Inc. 11-3131700 owns (100%) Amedisys Holding, L.L.C. #36-4576454 owns (100%) Amedisys SC, L.L.C. #20-1968800 which owns (100%) this agency.	Acquired 12/31/07	04/03/91
SC	20-1968800	*Parent	2226	Amedisys SC, L.L.C. d/b/a Neighbors Care Home Health Agency, an Amedisys Company 1645 JA Cochran Bypass Suite I Chester, SC 29706-3101 County: Chester	P: 866-327-3205 F: 866-882-9378	HHA-0198	1629245808 (2226SC)	42-7063	Medicaid HHA301	PGBA/ PGBA	Home Health	Amedisys, Inc. 11-3131700 owns (100%) Amedisys Holding, L.L.C. #36-4576454 owns (100%) Amedisys SC, L.L.C. #20-1968800 which owns (100%) this agency.	Acquired 06/01/08	07/30/93
SC	20-1968800	Branch	2226	Amedisys SC, L.L.C. d/b/a Amedisys Home Health of Rock Hill 231 South Harford Ave., Suite 201 Rock Hill, SC 29732-1159 County: York	P: 803-620-8604 F: 844-227-3491	HHA-0198	1629245808 (2226SC)	42-7063 Branch ID: 42Q7063001	Medicaid HHA355	PGBA/ PGBA	Home Health	Amedisys, Inc. 11-3131700 owns (100%) Amedisys Holding, L.L.C. #36-4576454 owns (100%) Amedisys SC, L.L.C. #20-1968800 which owns (100%) this agency.	Open 8/20/18	7/1/18
SC	20-1968800	*Parent	2210	Amedisys SC, L.L.C. d/b/a Amedisys Home Health of Beaufort 35 Professional Village Circle Lady's Island SC 29907-1575 County: Beaufort <i>*Relocated from Beaufort Eff. 4/12/17 *Relocated from Hilton Head Eff. 1/26/2012</i>	P: 843-379-2320 F: 843-379-2321 TF: 800-300-9559	HHA-0189	1043278542 (2210SC)	42-7304	Medicaid HHA189	PGBA / PGBA	Home Health	Amedisys, Inc. 11-3131700 owns (100%) Amedisys Holding, L.L.C. #36-4576454 owns (100%) Amedisys SC, L.L.C. #20-1968800 which owns (100%) this agency.	Acquired 02/01/05	07/01/03
SC	27-0078073	*Parent	2227	Amedisys Hospice, L.L.C. d/b/a Amedisys Hospice of South Carolina 500 Pamplico Highway Suite D Florence SC 29505-6051 County: Florence	P: 843-656-0820 F: 843-669-7957 TF: 877-656-0820	HPC-0091	1437160058 (Winyah137)	42-1555	Medicaid: HSP111	PGBA / PGBA	Hospice	Amedisys, Inc. 11-3131700 owns (100%) Amedisys Holding, L.L.C. #36-4576454 owns (100%) Amedisys Hospice, L.L.C. #27-0078073 which owns (100%) this agency.  *Formerly owned directly by Amedisys, Inc. 11-3131700 - Reorganization effective 1/29/2010	Acquired 08/01/09	#N/A
SC	27-0078073	Branch	2227	Amedisys Hospice, L.L.C. d/b/a Amedisys Hospice of South Carolina 1027 Physicians Drive Suite 240 Charleston SC 29414-5352 County: Charleston	P: 843-554-7161 F: 843-554-7830 TF: 866-554-7161	HPC-0091	1437160058 (Winyah137)	42-1555	Medicaid: HSP111	PGBA / PGBA	Hospice	Amedisys, Inc. 11-3131700 owns (100%) Amedisys Holding, L.L.C. #36-4576454 owns (100%) Amedisys Hospice, L.L.C. #27-0078073 which owns (100%) this agency.  *Formerly owned directly by Amedisys, Inc. 11-3131700 - Reorganization effective 1/29/2010	Acquired 08/01/09	#N/A

**Amedisys, Inc. - Active Locations**

State	Tax ID #	Status	Parent #	Legal Entity Name d/b/a Agency Name Agency Address	Phone Fax Toll Free	Home Care or Hospice License #	NPI (Login)	Medicare # & Branch ID	Medicaid # & Other Provider #'s	FI/ Prior FI	Location Type	Ownership Structure with Tax ID #	Amedisys CMS Certification or Open Date	Original CMS Certification Date
SC	27-0078073	Branch	2227	Amedisys Hospice, L.L.C. d/b/a Amedisys Hospice of South Carolina 2201 Boundary Street, Suite 112 Beaufort, SC 29902-3879 County: Beaufort <i>*Relocated from 305 Robertson Blvd., Ste A, Walterboro, SC 29488-5712 eff 6/28/18 *Relocated from 203-A &amp; 203-B Eddie Chasteen Drive, Walterboro SC, eff. 06/26/14</i>	P: 843-549-5166 F: 843-549-5177 TF: 866-549-5166	HPC-0091	1437160058 (Winyah137)	42-1555	Medicaid: HSP111	PGBA / PGBA	Hospice	Amedisys, Inc, 11-3131700 owns (100%) Amedisys Holding, L.L.C. #36-4576454 owns (100%) Amedisys Hospice, L.L.C. #27-0078073 which owns (100%) this agency.  <i>*Formerly owned directly by Amedisys, Inc, 11-3131700 - Reorganization effective 1/29/2010</i>	Acquired 08/01/09	#N/A
SC	27-0078073	Branch	2227	Amedisys Hospice, L.L.C. d/b/a Amedisys Hospice of South Carolina 198 E. Wesmark Blvd. Suite 2 Sumter SC 29150-2020 *County: Sumter <i>*Relocated from 2555 Lin Do Court Suite B, eff. 9/25/15</i>	P: 803-774-4036 F: 803-774-7011 TF: 800-463-4349	HPC-0091	1437160058 (Winyah137)	42-1555	Medicaid: HSP111	PGBA / PGBA	Hospice	Amedisys, Inc, 11-3131700 owns (100%) Amedisys Holding, L.L.C. #36-4576454 owns (100%) Amedisys Hospice, L.L.C. #27-0078073 which owns (100%) this agency.  <i>*Formerly owned directly by Amedisys, Inc, 11-3131700 - Reorganization effective 1/29/2010</i>	Acquired 08/01/09	#N/A
SC	27-0078073	Branch	2227	Amedisys Hospice, L.L.C. d/b/a Amedisys Hospice of South Carolina 1900 Sunset Blvd, Suite 103 West Columbia, SC 29169-5959 County: Lexington <i>*Relocated from 220 Stoneridge Drive Suite 105 Columbia SC, eff. 10/21/16</i>	P: 803-251-2287 F: 803-796-9150 TF: 877-794-2515	HPC-0091	1437160058 (Winyah137)	42-1555	Medicaid: HSP111	PGBA / PGBA	Hospice	Amedisys, Inc, 11-3131700 owns (100%) Amedisys Holding, L.L.C. #36-4576454 owns (100%) Amedisys Hospice, L.L.C. #27-0078073 which owns (100%) this agency.  <i>*Formerly owned directly by Amedisys, Inc, 11-3131700 - Reorganization effective 1/29/2010</i>	Acquired 08/01/09	#N/A
SC	27-0078073	Branch	2227	Amedisys Hospice, L.L.C. d/b/a Amedisys Hospice of South Carolina 250 Commonwealth Drive Suite 105 Greenville SC 29615-4846 County: Greenville	P: 864-335-0455 F: 864-335-0456 TF: 866-381-2085	HPC-0091	1437160058 (Winyah137)	42-1555	Medicaid: HSP111	PGBA / PGBA	Hospice	Amedisys, Inc, 11-3131700 owns (100%) Amedisys Holding, L.L.C. #36-4576454 owns (100%) Amedisys Hospice, L.L.C. #27-0078073 which owns (100%) this agency.  <i>*Formerly owned directly by Amedisys, Inc, 11-3131700 - Reorganization effective 1/29/2010</i>	Acquired 08/01/09	#N/A
SC	27-0078073	Branch	2227	Amedisys Hospice, L.L.C. d/b/a Amedisys Hospice of South Carolina 391 Seaboard Street, Unit 6 Myrtle Beach SC 29577-9635 County: Georgetown <i>*Relocated from Pawley's Island eff. 01-16-16</i>	P: 843-839-2505 F: 843-839-1615 TF: 877-652-0093	HPC-0091	1437160058 (Winyah137)	42-1555	Medicaid: HSP111	PGBA / PGBA	Hospice	Amedisys, Inc, 11-3131700 owns (100%) Amedisys Holding, L.L.C. #36-4576454 owns (100%) Amedisys Hospice, L.L.C. #27-0078073 which owns (100%) this agency.  <i>*Formerly owned directly by Amedisys, Inc, 11-3131700 - Reorganization effective 1/29/2010</i>	Acquired 08/01/09	#N/A
SC	27-2052580	Parent	2253	Compassionate Care Hospice of South Carolina, L.L.C. 100 Ashland Park Lane, Suite B Columbia, SC 29210-5100 County: Lexington	P: 803-731-8110 F: 803-728-3335	HPC-0156	1144545484	42-1606	Medicaid: HSP126	PGBA / PGBA	Hospice	Amedisys, Inc, 11-3131700 owns (100%) Amedisys Holding, L.L.C. #36-4576454 owns (100%) Amedisys Hospice, L.L.C. #27-0078073 owns (100%) Compassionate Care Hospice Group, Inc. #90-0080458 which owns (100%) Compassionate Care Hospice of South Carolina, LLC which owns (100%) of this agency.	Acquired 02/01/19	
SC	36-4754427	*Parent	2245	Georgetown Hospital Home Health, L.L.C. d/b/a Amedisys Home Health of Georgetown 2503 Highmarket Street Georgetown SC 29440-2900 County: Georgetown <i>*Relocated from 1105 Church Street, Georgetown SC eff. 06-26-14</i>	P: 843-546-1730 F: 843-545-9260 TF: 800-946-9244	HH-A-0192	1760430334 (2205SC)	42-7065	Medicaid HHA310	PGBA/ PGBA	Home Health	Amedisys, Inc, 11-3131700 owns (100%) Amedisys Holding, L.L.C. #36-4576454 owns (100%) Amedisys SC, LLC. #20-1968800 owns (70%) Georgetown Hospital Home Health, L.L.C. #36-4754427 which owns (100%) of this agency. JV Partner Info: GHS Transitional Care, LLC #46-2161616 Owns (30%) Georgetown Hospital Home Health, L.L.C. #36-4754427 which owns (100%) of this agency.	Acquired 09/01/2013	12/21/93
SC	36-4754427	*Parent	2246	Georgetown Hospital Home Health, L.L.C. d/b/a Amedisys Home Health of Myrtle Beach 1309 Professional Drive Suite 100 Myrtle Beach SC 29577-5701 County: Horry	P: 843-916-0931 F: 843-916-0985 TF: 866-604-1172	HHA-0187	1811955065 (2206SC)	42-7067	Medicaid HHA312	PGBA/ PGBA	Home Health	Amedisys, Inc, 11-3131700 owns (100%) Amedisys Holding, L.L.C. #36-4576454 owns (100%) Amedisys SC, LLC. #20-1968800 owns (70%) Georgetown Hospital Home Health, L.L.C. #36-4754427 which owns (100%) of this agency. JV Partner Info: GHS Transitional Care, LLC #46-2161616 Owns (30%) Georgetown Hospital Home Health, L.L.C. #36-4754427 which owns (100%) of this agency.	Acquired 09/01/2013	02/17/94
SC	36-4754427	*Parent	2241	Georgetown Hospital Home Health, L.L.C. d/b/a Amedisys Home Health Care 127 E Mill Street Kingstree SC 29556-3427 County: Williamsburg	P: 843-355-5103 F: 866-882-8488 TF: 800-816-6668	HHA-0188	1255399747 (2221SC)	42-7068	Medicaid HHA311	PGBA/ PGBA	Home Health	Amedisys, Inc, 11-3131700 owns (100%) Amedisys Holding, L.L.C. #36-4576454 owns (100%) Amedisys SC, LLC. #20-1968800 owns (70%) Georgetown Hospital Home Health, L.L.C. #36-4754427 which owns (100%) of this agency. JV Partner Info: GHS Transitional Care, LLC #46-2161616 Owns (30%) Georgetown Hospital Home Health, L.L.C. #36-4754427 which owns (100%) of this agency.	Acquired 09/01/2013	04/08/94
SC	57-1119857	*Parent	2203	Amedisys Home Health of South Carolina, LLC d/b/a Amedisys Home Health of Charleston 2675 Lake Park Drive North Charleston SC 29406-9100 County: Charleston	P: 843-553-1263 F: 843-553-0651 TF: 800-849-2421	HHA-0172	1033177290 (2203SC)	42-7005	Medicaid HHA172	PGBA / PGBA	Home Health	Amedisys, Inc, 11-3131700 owns (100%) Amedisys Holding, L.L.C. #36-4576454 owns (100%) Amedisys Home Health of South Carolina, LLC #57- 1119857 which owns (100%) this agency.  <i>*Converted from Amedisys Home Health, Inc. of South Carolina eff 1/13/17 *Formerly owned directly by Amedisys, Inc, 11-3131700 - Reorganization eff 1/29/2010</i>	Acquired 06/11/01	01/20/77

**Amedisys, Inc. - Active Locations**

8/16/2019

State	Tax ID #	Status	Parent #	Legal Entity Name d/b/a Agency Name Agency Address	Phone Fax Toll Free	Home Care or Hospice License #	NPI (Login)	Medicare # & Branch ID	Medicaid # & Other Provider #'s	FI/ Prior FI	Location Type	Ownership Structure with Tax ID #	Amedisys CMS Certification or Open Date	Original CMS Certification Date
SC	57-1119857	*Parent	2222	Amedisys Home Health of South Carolina, LLC d/b/a Amedisys Home Health of Conway 176 Waccamaw Medical Park Court Conway SC 29526-8965 County: Horry	P: 866-205-4247 F: 866-717-5478	HHA-0195	1316905573 (2222SC)	42-7112	Medicaid HHA195	PGBA / PGBA	Home Health	Amedisys, Inc, 11-3131700 owns (100%) Amedisys Holding, L.L.C. #36-4576454 owns (100%) Amedisys Home Health of South Carolina, LLC #57- 1119857 which owns (100%) this agency.  *Converted from Amedisys Home Health, Inc. of South Carolina eff 1/13/17 *Formerly owned directly by Amedisys, Inc, 11-3131700 - Reorganization eff 1/29/2010	Acquired 04/01/06	04/09/99
SC	57-1119857	*Parent	2204	Amedisys Home Health of South Carolina, LLC d/b/a Amedisys Home Health of Clinton 210 Physicians Park Dr Suite U Clinton SC 29325-7565 County: Laurens	P: 864-833-3212 F: 864-833-3234 TF:866-833-3210	HHA-0186	1679531156 (2204SC)	42-7116	Medicaid HHA186	PGBA / PGBA	Home Health	Amedisys, Inc, 11-3131700 owns (100%) Amedisys Holding, L.L.C. #36-4576454 owns (100%) Amedisys Home Health of South Carolina, LLC #57- 1119857 which owns (100%) this agency.  *Converted from Amedisys Home Health, Inc. of South Carolina eff 1/13/17 *Formerly owned directly by Amedisys, Inc, 11-3131700 - Reorganization eff 1/29/2010	Acquired 10/01/04	02/12/03
SC	57-1119857	Branch	2204	Amedisys Home Health of South Carolina, LLC d/b/a Amedisys Home Health of Greenville 440 Roper Mountain Road Suite G-1 Greenville SC 29615-4235 County: Greenville	P: 864-288-9441 F: 864-288-7705 TF:866-299-2890	HHA-0186	1679531156 (2204SC)	42-7116  Branch ID: 42Q7116001	Medicaid HHA186	PGBA / N/A	Home Health	Amedisys, Inc, 11-3131700 owns (100%) Amedisys Holding, L.L.C. #36-4576454 owns (100%) Amedisys Home Health of South Carolina, LLC #57- 1119857 which owns (100%) this agency.  *Converted from Amedisys Home Health, Inc. of South Carolina eff 1/13/17 *Formerly owned directly by Amedisys, Inc, 11-3131700 - Reorganization eff 1/29/2010	Opened 07/17/06	02/12/03
SD	90-0128301	Parent	0602	Compassionate Care Hospice of the Midwest, LLC Kirkwood Plaza, 6009 W. 41st Street, Suite 4 Sioux Falls, SD 57106-1277 County: Minnehaha	P: 605-338-2066 F: 605-371-3754		1215930847	43-1516	1215930847	CGS	Hospice	Amedisys, Inc, 11-3131700 owns (100%) Amedisys Holding, L.L.C. #36-4576454 owns (100%) Amedisys Hospice, LLC #27-0078073 owns (100%) Compassionate Care Hospice Group, Inc. #90-0080458 which owns (100%) Compassionate Care Hospice of the Midwest, LLC whic owns (100%) of this agency.	Acquired 02/01/19	
TN	02-0674282	*Parent	5529	Adventa Hospice, L.L.C. d/b/a Amedisys Hospice, an Adventa Company 1420 Dutch Valley Road Suite C Knoxville, TN 37918-1424 County: Knox	P: 865-689-7123 F: 865-689-8445 TF:866-462-7182	0000000344	1053379214 (5529TN)	44-1525	Medicaid: Q014931	PGBA / PGBA	Hospice	Amedisys, Inc, 11-3131700 owns (100%) Amedisys Holding, L.L.C. #36-4576454 which owns (100%) *Adventa Hospice, L.L.C. #02-0674282 which owns (100%) this agency.  *Converted from Adventa Hospice Inc effective 1/1/2013	Acquired 07/01/05	#N/A
TN	02-0674282	Branch	5529	Adventa Hospice, L.L.C. d/b/a Amedisys Hospice, an Adventa Company 1423 West Morris Blvd Suite C Morristown, TN 37813-2975 County: Hamblen	P: 423-587-9484 F: 423-587-9408 TF:800-659-2633	0000000344	1053379214 (5529TN)	44-1525	Medicaid: Q014931	PGBA / PGBA	Hospice	Amedisys, Inc, 11-3131700 owns (100%) Amedisys Holding, L.L.C. #36-4576454 which owns (100%) *Adventa Hospice, L.L.C. #02-0674282 which owns (100%) this agency.  *Converted from Adventa Hospice Inc effective 1/1/2013	Acquired 07/01/05	#N/A
TN	02-0674282	Branch	5529	Adventa Hospice, L.L.C. d/b/a Amedisys Hospice, an Adventa Company 665 New Highway 68 Suite B Sweetwater, TN 37874-1908 County: Monroe	P: 423-351-0233 F: 423-351-0238 TF:877-370-3477	0000000344	1053379214 (5529TN)	44-1525	Medicaid: Q014931	PGBA	Hospice	Amedisys, Inc, 11-3131700 owns (100%) Amedisys Holding, L.L.C. #36-4576454 which owns (100%) *Adventa Hospice, L.L.C. #02-0674282 which owns (100%) this agency.  *Converted from Adventa Hospice Inc effective 1/1/2013	Opened 7/31/09	#N/A
TN	02-0674282	*Parent	5543	Adventa Hospice, L.L.C. d/b/a Amedisys Hospice, an Adventa Company 7205 Lee Hwy, Suite B Chattanooga, TN 37421-6801 County: Hamilton <i>*Relocated from: 7161 Lee Hwy Suite 400 eff. 11/20/13</i>	P: 423-499-0018 F: 423-499-4342 TF:800-951-2561	0000000343	1104884493 (5543TN)	44-1533	Medicaid: Q014929	PGBA / PGBA	Hospice	Amedisys, Inc, 11-3131700 owns (100%) Amedisys Holding, L.L.C. #36-4576454 which owns (100%) Adventa Hospice, L.L.C. #02-0674282 which owns (100%) this agency.  *Converted from Adventa Hospice Inc effective 1/1/2013	Acquired 07/01/05	#N/A
TN	02-0674282	Branch	5543	Adventa Hospice, L.L.C. d/b/a Amedisys Hospice, an Adventa Company 2306 Congress Parkway South Athens, TN 37303-2820 County: McMinn <i>*Relocated from 614 Congress Parkway N, Athens, TN *Relocated from 744 Tell Street, Athens eff. 4/13/09</i>	P: 423-507-8755 F: 423-507-8748 TF:866-890-2977	0000000343	1104884493 (5543TN)	44-1533	Medicaid: Q014929	PGBA / PGBA	Hospice	Amedisys, Inc, 11-3131700 owns (100%) Amedisys Holding, L.L.C. #36-4576454 which owns (100%) Adventa Hospice, Inc. #02-0674282 which owns (100%) this agency.  *Converted from Adventa Hospice Inc effective 1/1/2013	Acquired 07/01/05	#N/A
TN	02-0674282	Branch	5543	Adventa Hospice, L.L.C. d/b/a Amedisys Hospice, an Adventa Company 310 Kimball Crossing Suite 3 & 4 Kimball, TN 37347-5644 County: Marion <i>*Relocated from Montague eff 6/24/15 *Relocated from South Pittsburg eff. 8/18/2010</i>	P: 423-837-3636 F: 423-837-3640 TF:866-890-2981	0000000343	1104884493 (5543TN)	44-1533	Medicaid: Q014929	PGBA / PGBA	Hospice	Amedisys, Inc, 11-3131700 owns (100%) Amedisys Holding, L.L.C. #36-4576454 which owns (100%) *Adventa Hospice, L.L.C. #02-0674282 which owns (100%) this agency.  *Converted from Adventa Hospice Inc effective 1/1/2013	Acquired 07/01/05	#N/A



**Amedisys, Inc. - Active Locations**

8/16/2019

State	Tax ID #	Status	Parent #	Legal Entity Name d/b/a Agency Name Agency Address	Phone Fax Toll Free	Home Care or Hospice License #	NPI (LogIn)	Medicare # & Branch ID	Medicaid # & Other Provider #'s	FF/ Prior FI	Location Type	Ownership, Structure with Tax ID #	Amedisys CMS Certification or Open Date	Original CMS Certification Date
TN	02-0674282	*Parent	5539	Adventa Hospice, L.L.C. d/b/a Amedisys Hospice, an Adventa Company 1500 West Elk Ave. Suite 202 Elizabethton, TN 37643-2655 County: Carter	P: 423-547-0852 F: 423-543-6449 TF:800-774-1404	0000000353	1518925783 (5539TN)	44-1534	Medicaid: Q014930	PGBA/ PGBA	Hospice	Amedisys, Inc. 11-3131700 owns (100%) Amedisys Holding, L.L.C. #36-4576454 which owns (100%) *Adventa Hospice, L.L.C. #02-0674282 which owns (100%) this agency.  *Converted from Adventa Hospice Inc effective 1/1/2013	Acquired 07/01/05	#N/A
TN	02-0674282	Branch	5539	Adventa Hospice, L.L.C. d/b/a Amedisys Hospice, an Adventa Company 2025 Meadowview Parkway, Suite 101 Kingsport, TN 37664-7387 County: Sullivan  *Relocated from 116 Jack White Drive, Ste 6, Kingsport, TN 37660-2379 eff. 7-31-18  *Relocated from 200 Professional Park Pvt. Drive eff. 7-30-13	P: 423-288-9777 F: 423-288-9781 TF:866-462-7180	0000000353	1518925783 (5539TN)	44-1534	Medicaid: Q014930	PGBA/ PGBA	Hospice	Amedisys, Inc. 11-3131700 owns (100%) Amedisys Holding, L.L.C. #36-4576454 which owns (100%) *Adventa Hospice, L.L.C. #02-0674282 which owns (100%) this agency.  *Converted from Adventa Hospice Inc effective 1/1/2013	Acquired 07/01/05	#N/A
TN	02-0674282	Branch	5539	Adventa Hospice, L.L.C. d/b/a Amedisys Hospice, an Adventa Company 127 Serral Drive Suite 1 Greenville, TN 37745-3111 County: Greene	P: 423-638-2707 F: 423-638-4732 TF:866-462-7167	0000000353	1518925783 (5539TN)	44-1534	Medicaid: Q014930	PGBA/ PGBA	Hospice	Amedisys, Inc. 11-3131700 owns (100%) Amedisys Holding, L.L.C. #36-4576454 which owns (100%) *Adventa Hospice, L.L.C. #02-0674282 which owns (100%) this agency.  *Converted from Adventa Hospice Inc effective 1/1/2013	Acquired 07/01/05	#N/A
TN	02-0674282	*Parent	0547	Adventa Hospice, L.L.C. Amedisys Hospice, an Adventa Company 400 Royal Parkway Nashville, TN 37214-3636 County: Davidson	P: 615-231-7113 F: 615-886-7296 TF:844-269-3912	326	1942685565 0547TN	44-1602	Medicaid Q020750	PGBA	Hospice	Amedisys, Inc. 11-3131700 owns (100%) Amedisys Holding, L.L.C. #36-4576454 which owns (100%) *Adventa Hospice, L.L.C. #02-0674282 which owns (100%) this agency.	Opened 7/23/15	#N/A
TN	20-1032665	*Parent	0545	Tender Loving Care Health Care Services Southeast, L.L.C. d/b/a Amedisys Home Care 8245 Tournament Drive Suite 255 Memphis, TN 38125-8873 County: Shelby  *Relocated from 6263 Poplar Avenue Suite 1000 Memphis, TN 38119-4738 eff. 8/20/16	P: 901-748-9121 F: 901-748-9125 TF:877-896-5612	0000000239	1629018999 (tlc4457538)	44-7538	Medicaid: 0447538	NGS/ NGS	Home Health	Amedisys, Inc. 11-3131700 owns (100%) Amedisys Holding, L.L.C. #36-4576454 which owns Amedisys TLC Acquisitions, L.L.C. #26-2040823 which owns TLC Holdings I LLC #20-1042010 which owns TLC Health Care Services, LLC #20-1031840 which owns Tender Loving Care Health Care Services Southeast, L.L.C. #20-1032665 which owns (100%) of this agency.	Acquired 03/26/08	07/28/94
TN	20-3218056	*Parent	0551	Amedisys Sp-TN, LLC d/b/a Amedisys Home Health Services 900 Conference Drive Suite 1A Goodlettsville, TN 37072-1925 County: Davidson  *Relocated from Nashville East to Hermitage eff. 01/16/2008  *Relocated from Hermitage to Nashville eff. 02/02/2012  *Relocated from Nashville (230 Cumberland Bend) eff. 10/7/13	P: 615-851-3881 F: 866-588-1235 TF:866-610-4079	0000000068	1356399752 (0551TN)	44-7558	Medicaid: 0447558	PGBA/ PGBA	Home Health	Amedisys, Inc. 11-3131700 owns (100%) Amedisys Holding, L.L.C. #36-4576454 which owns (100%) Amedisys SP-TN, L.L.C. #20-3218056 which owns (100%) this agency.	Acquired 08/01/05	08/02/00
TN	27-0078073	*Parent	0570	Amedisys Hospice, LLC d/b/a Amedisys Hospice Care 6570 Stage Road Suite 120 Bartlett, TN 38134-2803 County: Shelby  *Relocated from Memphis to Bartlett eff. 11/16/17	P: 901-680-0378 F: 901-818-4894 TF:866-877-2396	0000000376	1265490726 (0570TN)	44-1506	Medicaid Q014932	PGBA/ PGBA	Hospice	Amedisys, Inc. 11-3131700 owns (100%) Amedisys Holding, L.L.C. #36-4576454 owns (100%) Amedisys Hospice, L.L.C. #27-0078073 which owns (100%) this agency.  *Formerly owned directly by Amedisys, Inc. 11-3131700 - Reorganization effective 1/29/2010	Acquired 04/01/04	#N/A
TN	62-1139940	*Parent	5517	HHC, LLC. d/b/a Amedisys Home Health Care 1423 W. Morris Blvd. Suite B Morristown, TN 37813-2975 County: Hamblen	P: 423-586-0106 F: 423-581-8391 TF:866-586-0106	0000000091	1639127319 (5517TN)	44-7190	Medicaid: 0447190	PGBA/ PGBA	Home Health	Amedisys, Inc. 11-3131700 owns (100%) Amedisys Holding, L.L.C. #36-4576454 which owns (100%) HHC, L.L.C. #62-1139940 which owns (100%) this agency.  *HHC LLC moved directly under Amedisys Holding, LLC eff 2/19 *HHC LLC moved directly under HMR Acquisition, Inc. eff 1/9/17 *Formerly HHC, Inc. which converted to HHC, LLC. effective 01/01/2012	Acquired 07/01/05	12/08/82
TN	62-1139940	Branch	5517	HHC, LLC. d/b/a Amedisys Home Health Care 170 Beech Street Suite 3 Harrogate, TN 37752-8515 County: Claiborne  Mailing: P.O. Box 4177, Harrogate, TN 37752-4177	P: 423-869-3977 F: 423-869-3738 TF:866-864-1379	0000000091	1639127319 (5517TN)	44-7190  Branch ID: 44Q7190001	Medicaid: 0447190	PGBA/ PGBA	Home Health	Amedisys, Inc. 11-3131700 owns (100%) Amedisys Holding, L.L.C. #36-4576454 which owns (100%) HHC, L.L.C. #62-1139940 which owns (100%) this agency.  *HHC LLC moved directly under Amedisys Holding, LLC eff 2/19 *HHC LLC moved directly under HMR Acquisition, Inc. eff 1/9/17 *Formerly HHC, Inc. which converted to HHC, LLC. effective 01/01/2012	Acquired 07/01/05	12/08/82
TN	62-1139940	Branch	5517	HHC, LLC. d/b/a Amedisys Home Health Care 109 Apple Lane Suite A Rogersville, TN 37857-2943 County: Hawkins	P: 423-272-4484 F: 423-272-4485 TF:866-864-2075	0000000091	1639127319 (5517TN)	44-7190  Branch ID: 44Q7190002	Medicaid: 0447190	PGBA/ PGBA	Home Health	Amedisys, Inc. 11-3131700 owns (100%) Amedisys Holding, L.L.C. #36-4576454 which owns (100%) HHC, L.L.C. #62-1139940 which owns (100%) this agency.  *HHC LLC moved directly under Amedisys Holding, LLC eff 2/19 *HHC LLC moved directly under HMR Acquisition, Inc. eff 1/9/17 *Formerly HHC, Inc. which converted to HHC, LLC. effective 01/01/2012	Acquired 07/01/05	12/08/82

**Amedisys, Inc. - Active Locations**

State	Tax ID #	Status	Parent #	Legal Entity Name d/b/a Agency Name Agency Address	Phone Fax Toll Free	Home Care or Hospice License #	NPI (Login)	Medicare # & Branch ID	Medicaid # & Other Provider #'s	FI/ Prior FI	Location Type	Ownership Structure with Tax ID #	Amedisys CMS Certification or Open Date	Original CMS Certification Date
TN	62-1139940	Branch	5517	HHC, LLC. d/b/a Amedisys Home Health Care 154 Campbell Drive Suite A Sneedville, TN 37869-3900 County: Hancock  Mailing: P.O. Box 428 Sneedville, TN 37869-0428	P: 423-733-2441 F: 423-733-2443	000000091	1639127319 (5517TN)	44-7190  Branch ID: 44Q7190003	Medicaid: 0447190	PGBA / PGBA	Home Health	Amedisys, Inc. 11-3131700 owns (100%) Amedisys Holding, L.L.C. #36-4576454 which owns (100%) HHC, L.L.C. #62-1139940 which owns (100%) this agency.  *HHC LLC moved directly under Amedisys Holding, LLC eff 2/19 *HHC LLC moved directly under HMR Acquisition, Inc. eff 1/9/17 *Formerly HHC, Inc. which converted to HHC, LLC. effective 01/01/2012	Acquired 07/01/05	12/08/82
TN	62-1139940	Branch	5517	HHC, LLC. d/b/a Amedisys Home Health Care 404 E. Bernard Avenue Suite B Greenville, TN 37745-5123 County: Greene  *Relocated from 1350 East Andrew Johnson Highway, Greenville eff. 12-2-2016	P: 423-638-7389 F: 423-639-9386 TF:866-864-1376	000000091	1639127319 (5517TN)	44-7190  Branch ID: 44Q7190005	Medicaid: 0447190	PGBA / PGBA	Home Health	Amedisys, Inc. 11-3131700 owns (100%) Amedisys Holding, L.L.C. #36-4576454 which owns (100%) HHC, L.L.C. #62-1139940 which owns (100%) this agency.  *HHC LLC moved directly under Amedisys Holding, LLC eff 2/19 *HHC LLC moved directly under HMR Acquisition, Inc. eff 1/9/17 *Formerly HHC, Inc. which converted to HHC, LLC. effective 01/01/2012	Acquired 07/01/05	12/08/82
TN	62-1139940	*Parent	5507	HHC, LLC. d/b/a Amedisys Home Health Care 8 Stonebridge Boulevard Suite L Jackson, TN 38305-2178 County: Madison  *Other d/b/a: Housecall Home Healthcare	P: 731-664-2264 F: 731-668-0490 TF:800-261-2264	0000000177	1851349559 (5507TN)	44-7278	Medicaid: Q014862	PGBA / PGBA	Home Health	Amedisys, Inc. 11-3131700 owns (100%) Amedisys Holding, L.L.C. #36-4576454 which owns (100%) HHC, L.L.C. #62-1139940 which owns (100%) this agency.  *HHC LLC moved directly under Amedisys Holding, LLC eff 2/19 *HHC LLC moved directly under HMR Acquisition, Inc. eff 1/9/17 *Formerly HHC, Inc. which converted to HHC, LLC. effective 01/01/2012	Acquired 07/01/05	05/08/84
TN	62-1139940	Branch	5507	HHC, LLC. d/b/a Amedisys Home Health Care 2490 Parr Avenue Suite 1 Dyersburg, TN 38024-2030 County: Dyer  *Other d/b/a: Housecall Home Healthcare	P: 731-286-2097 F: 731-286-2253 TF:877-255-2097	0000000177	1851349559 (5507TN)	44-7278  Branch ID: 44Q7278001	Medicaid: Q014862	PGBA / PGBA	Home Health	Amedisys, Inc. 11-3131700 owns (100%) Amedisys Holding, L.L.C. #36-4576454 which owns (100%) HHC, L.L.C. #62-1139940 which owns (100%) this agency.  *HHC LLC moved directly under Amedisys Holding, LLC eff 2/19 *HHC LLC moved directly under HMR Acquisition, Inc. eff 1/9/17 *Formerly HHC, Inc. which converted to HHC, LLC. effective 01/01/2012	Acquired 07/01/05	05/08/84
TN	62-1139940	Branch	5507	HHC, LLC. d/b/a Amedisys Home Health Care 331 Jim Adams Drive Suite A Paris, TN 38242-5037 County: Henry  *Other d/b/a: Housecall Home Healthcare	P: 731-644-0723 F: 731-644-7964 TF:866-355-3101	0000000177	1851349559 (5507TN)	44-7278  Branch ID: 44Q7278002	Medicaid: Q014862	PGBA / N/A	Home Health	Amedisys, Inc. 11-3131700 owns (100%) Amedisys Holding, L.L.C. #36-4576454 which owns (100%) HHC, L.L.C. #62-1139940 which owns (100%) this agency.  *HHC LLC moved directly under Amedisys Holding, LLC eff 2/19 *HHC LLC moved directly under HMR Acquisition, Inc. eff 1/9/17 *Formerly HHC, Inc. which converted to HHC, LLC. effective 01/01/2012	Opened 01/03/07	05/08/84
TN	62-1139940	Branch	5507	HHC, LLC. d/b/a Amedisys Home Health Care 880 Pickwick Street, Unit 1 Savannah, TN 38372-3071 County: Hardin  *Other d/b/a: Housecall Home Healthcare	P: 731-926-2371 F: 731-926-3979 TF:866-472-8086	0000000177	1851349559 (5507TN)	44-7278  Branch ID: 44Q7278003	Medicaid: Q014862	PGBA / N/A	Home Health	Amedisys, Inc. 11-3131700 owns (100%) Amedisys Holding, L.L.C. #36-4576454 which owns (100%) HHC, L.L.C. #62-1139940 which owns (100%) this agency.  *HHC LLC moved directly under Amedisys Holding, LLC eff 2/19 *HHC LLC moved directly under HMR Acquisition, Inc. eff 1/9/17 *Formerly HHC, Inc. which converted to HHC, LLC. effective 01/01/2012	Opened 01/03/07	05/08/84
TN	62-1139940	Branch	5507	HHC, LLC. d/b/a Amedisys Home Health Care 1110 Bishop Street Union City, TN 38261-5402 County: Obion  *Other d/b/a: Housecall Home Healthcare	P: 731-886-1113 F: 731-886-0224 TF:866-516-1113	0000000177	1851349559 (5507TN)	44-7278  Branch ID: 44Q7278004	Medicaid: Q014862	PGBA / N/A	Home Health	Amedisys, Inc. 11-3131700 owns (100%) Amedisys Holding, L.L.C. #36-4576454 which owns (100%) HHC, L.L.C. #62-1139940 which owns (100%) this agency.  *HHC LLC moved directly under Amedisys Holding, LLC eff 2/19 *HHC LLC moved directly under HMR Acquisition, Inc. eff 1/9/17 *Formerly HHC, Inc. which converted to HHC, LLC. effective 01/01/2012	Opened 03/12/07	05/08/84
TN	62-1139940	*Parent	5524	HHC, LLC. d/b/a Amedisys Home Health Care 1420 Dutch Valley Drive Suite A Knoxville, TN 37918-1424 County: Knox	P: 865-688-7500 F: 865-689-2804 TF:866-864-1381	0000000150	1710935408 (5524TN)	44-7312	Medicaid: Q014861	PGBA / PGBA	Home Health	Amedisys, Inc. 11-3131700 owns (100%) Amedisys Holding, L.L.C. #36-4576454 which owns (100%) HHC, L.L.C. #62-1139940 which owns (100%) this agency.  *HHC LLC moved directly under Amedisys Holding, LLC eff 2/19 *HHC LLC moved directly under HMR Acquisition, Inc. eff 1/9/17 *Formerly HHC, Inc. which converted to HHC, LLC. effective 01/01/2012	Acquired 07/01/05	08/31/84

**Amedisys, Inc. - Active Locations**

State	Tax ID #	Status	Parent #	Legal Entity Name d/b/a Agency Name Agency Address	Phone Fax Toll Free	Home Care or Hospice License #	NPI (Login)	Medicare # & Branch ID	Medicaid # & Other Provider #'s	FI/ Prior FI	Location Type	Ownership Structure with Tax ID #	Amedisys CMS Certification or Open Date	Original CMS Certification Date
TN	62-1139940	Branch	5524	HHC, LLC. d/b/a Amedisys Home Health Care 1855 Tanner Way Suite 230 Harriman, TN 37748-8331 County: Roane	P: 865-376-6207 F: 865-376-7183 TF: 866-864-1377	0000000150	1710935408 (5524TN)	44-7312 Branch ID: 44Q7312001	Medicaid: Q014861	PGBA / PGBA	Home Health	Amedisys, Inc. 11-3131700 owns (100%) Amedisys Holding, L.L.C. #36-4576454 which owns (100%) HHC, L.L.C. #62-1139940 which owns (100%) this agency.  *HHC LLC moved directly under Amedisys Holding, LLC eff 2/19 *HHC LLC moved directly under HMR Acquisition, Inc. eff 1/9/17 *Formerly HHC, Inc. which converted to HHC, LLC. effective 01/01/2012	Acquired 07/01/05	08/31/84
TN	62-1139940	Branch	5524	HHC, LLC. d/b/a Amedisys Home Health Care 1229 Fox Meadows Blvd Suite 1 Sevierville, TN 37862-6923 County: Sevier	P: 865-428-2510 F: 865-429-4402 TF: 866-666-6595	0000000150	1710935408 (5524TN)	44-7312 Branch ID: 44Q7312003	Medicaid: Q014861	PGBA / PGBA	Home Health	Amedisys, Inc. 11-3131700 owns (100%) Amedisys Holding, L.L.C. #36-4576454 which owns (100%) HHC, L.L.C. #62-1139940 which owns (100%) this agency.  *HHC LLC moved directly under Amedisys Holding, LLC eff 2/19 *HHC LLC moved directly under HMR Acquisition, Inc. eff 1/9/17 *Formerly HHC, Inc. which converted to HHC, LLC. effective 01/01/2012	Acquired 07/01/05	08/31/84
TN	62-1139940	Branch	5524	HHC, LLC. d/b/a Amedisys Home Health Care 1713 North Highway 92 Jefferson City, TN 37769-5220 County: Jefferson	P: 865-475-6400 F: 865-471-0919 TF: 866-864-1380	0000000150	1710935408 (5524TN)	44-7312 Branch ID: 44Q7312004	Medicaid: Q014861	PGBA / PGBA	Home Health	Amedisys, Inc. 11-3131700 owns (100%) Amedisys Holding, L.L.C. #36-4576454 which owns (100%) HHC, L.L.C. #62-1139940 which owns (100%) this agency.  *HHC LLC moved directly under Amedisys Holding, LLC eff 2/19 *HHC LLC moved directly under HMR Acquisition, Inc. eff 1/9/17 *Formerly HHC, Inc. which converted to HHC, LLC. effective 01/01/2012	Acquired 07/01/05	08/31/84
TN	62-1139940	Branch	5524	HHC, LLC. d/b/a Amedisys Home Health Care 611 West Broadway Newport, TN 37821-9032 County: Cocke	P: 423-623-6540 F: 423-625-2040 TF: 866-864-2069	0000000150	1710935408 (5524TN)	44-7312 Branch ID: 44Q7312005	Medicaid: Q014861	PGBA / PGBA	Home Health	Amedisys, Inc. 11-3131700 owns (100%) Amedisys Holding, L.L.C. #36-4576454 which owns (100%) HHC, L.L.C. #62-1139940 which owns (100%) this agency.  *HHC LLC moved directly under Amedisys Holding, LLC eff 2/19 *HHC LLC moved directly under HMR Acquisition, Inc. eff 1/9/17 *Formerly HHC, Inc. which converted to HHC, LLC. effective 01/01/2012	Acquired 07/01/05	08/31/84
TN	62-1139940	Branch	5524	HHC, LLC. d/b/a Amedisys Home Health Care 575 Oak Ridge Turnpike Suite 130 Oak Ridge, TN 37830-7173 County: Anderson	P: 865-481-3434 F: 865-481-3601 TF: 866-610-4116	0000000150	1710935408 (5524TN)	44-7312 Branch ID: 44Q7312006	Medicaid: Q014861	PGBA / PGBA	Home Health	Amedisys, Inc. 11-3131700 owns (100%) Amedisys Holding, L.L.C. #36-4576454 which owns (100%) HHC, L.L.C. #62-1139940 which owns (100%) this agency.  *HHC LLC moved directly under Amedisys Holding, LLC eff 2/19 *HHC LLC moved directly under HMR Acquisition, Inc. eff 1/9/17 *Formerly HHC, Inc. which converted to HHC, LLC. effective 01/01/2012	Acquired 07/01/05	08/31/84
TN	62-1139940	Branch	5524	HHC, LLC. d/b/a Amedisys Home Health Care 504 West Broadway Ave. Maryville, TN 37801-4712 County: Blount	P: 865-324-0027 F: 888-233-4829 TF: 833-295-5438	0000000150	1710935408 (5524TN)	44-7312 Branch ID: 44Q7312008	Medicaid: Q014861	PGBA / PGBA	Home Health	Amedisys, Inc. 11-3131700 owns (100%) Amedisys Holding, L.L.C. #36-4576454 which owns (100%) HHC, L.L.C. #62-1139940 which owns (100%) this agency.  *HHC LLC moved directly under Amedisys Holding, LLC eff 2/19 *HHC LLC moved directly under HMR Acquisition, Inc. eff 1/9/17 *Formerly HHC, Inc. which converted to HHC, LLC. effective 01/01/2012	Opened 05/01/19	
TN	62-1139940	*Parent	5509	HHC, LLC. d/b/a Amedisys Home Health Care 1655 Wynne Road Suite 101 Cordova, TN 38016-4905 County: Shelby  *Relocated from Bartlett eff. 6/22/12 *Other d/b/a: Housecall Home Healthcare	P: 901-388-3335 F: 901-388-3866 TF: 866-666-6950	0000000215	1134177983 (5509TN)	44-7451	Medicaid: 0447451	PGBA / PGBA	Home Health	Amedisys, Inc. 11-3131700 owns (100%) Amedisys Holding, L.L.C. #36-4576454 which owns (100%) HHC, L.L.C. #62-1139940 which owns (100%) this agency.  *HHC LLC moved directly under Amedisys Holding, LLC eff 2/19 *HHC LLC moved directly under HMR Acquisition, Inc. eff 1/9/17 *Formerly HHC, Inc. which converted to HHC, LLC. effective 01/01/2012	Acquired 07/01/05	09/18/84
TN	62-1139940	*Parent	5535	HHC, LLC. d/b/a Amedisys Home Health Care 1500 W. Elk Ave. Suite 201 Elizabethton, TN 37643-2655 County: Carter  *Other d/b/a: Housecall Home Healthcare	P: 423-547-2310 F: 423-547-2319 TF: 800-897-8975	0000000023	1487602488 (5535TN)	44-7505	Medicaid: 0447505	PGBA / PGBA	Home Health	Amedisys, Inc. 11-3131700 owns (100%) Amedisys Holding, L.L.C. #36-4576454 which owns (100%) HHC, L.L.C. #62-1139940 which owns (100%) this agency.  *HHC LLC moved directly under Amedisys Holding, LLC eff 2/19 *HHC LLC moved directly under HMR Acquisition, Inc. eff 1/9/17 *Formerly HHC, Inc. which converted to HHC, LLC. effective 01/01/2012	Acquired 07/01/05	01/01/87

**Amedisys, Inc. - Active Locations**

State	Tax ID #	Status	Parent #	Legal Entity Name d/b/a Agency Name Agency Address	Phone Fax Toll Free	Home Care or Hospice License #	NPI (Login)	Medicare # & Branch ID	Medicaid # & Other Provider #'s	FI/ Prior FI	Location Type	Ownership Structure with Tax ID #	Amedisys CMS Certification or Open Date	Original CMS Certification Date
TN	62-1139940	Branch	5535	HHC, LLC. d/b/a Amedisys Home Health Care 203 Forge Creek Road Mountain City, TN 37683-2057 County: Johnson <i>*Other d/b/a: Housecall Home Healthcare</i>	P: 423-727-2130 F: 423-727-2134 TF: 800-231-1513	0000000023	1487602488 (5535TN)	44-7505  Branch ID: 44Q7505002	Medicaid: 0447505	PGBA / PGBA	Home Health	Amedisys, Inc. 11-3131700 owns (100%) Amedisys Holding, L.L.C. #36-4576454 which owns (100%) HHC, L.L.C. #62-1139940 which owns (100%) this agency.  <i>*HHC LLC moved directly under Amedisys Holding, LLC eff 2/19</i> <i>*HHC LLC moved directly under HMR Acquisition, Inc. eff 1/9/17</i> <i>*Formerly HHC, Inc. which converted to HHC, LLC. effective 01/01/2012</i>	Acquired 07/01/05	01/01/87
TN	62-1139940	*Parent	5506	HHC, LLC. d/b/a Amedisys Home Health Care 537 Stonecrest Parkway Suite 109 Smyrna, TN 37167-6889 County: Rutherford <i>*Other d/b/a: Housecall Home Healthcare</i> <i>*Relocated from Murfreesboro eff. 02/24/2010</i>	P: 615-220-8417 F: 615-220-8422 TF: 866-666-7053	0000000005	1437107133 (5505TN)	44-7563	Medicaid: 0447563	PGBA / PGBA	Home Health	Amedisys, Inc. 11-3131700 owns (100%) Amedisys Holding, L.L.C. #36-4576454 which owns (100%) HHC, L.L.C. #62-1139940 which owns (100%) this agency.  <i>*HHC LLC moved directly under Amedisys Holding, LLC eff 2/19</i> <i>*HHC LLC moved directly under HMR Acquisition, Inc. eff 1/9/17</i> <i>*Formerly HHC, Inc. which converted to HHC, LLC. effective 01/01/2012</i>	Acquired 07/01/05	03/25/03
TN	62-1139940	Branch	5506	HHC, LLC. d/b/a Amedisys Home Health Care 1127 E. College Street Suite B Pulaski, TN 38478-4520 County: Giles <i>*Other d/b/a: Housecall Home Healthcare</i>	P: 931-363-9039 F: 931-366-9066 TF: 866-401-2978	0000000005	1437107133 (5505TN)	44-7563  Branch ID: 44Q7563001	Medicaid: 0447563	PGBA / N/A	Home Health	Amedisys, Inc. 11-3131700 owns (100%) Amedisys Holding, L.L.C. #36-4576454 which owns (100%) HHC, L.L.C. #62-1139940 which owns (100%) this agency.  <i>*HHC LLC moved directly under Amedisys Holding, LLC eff 2/19</i> <i>*HHC LLC moved directly under HMR Acquisition, Inc. eff 1/9/17</i> <i>*Formerly HHC, Inc. which converted to HHC, LLC. effective 01/01/2012</i>	Opened 06/30/06	03/25/03
TN	62-1139940	Branch	5506	HHC, LLC. d/b/a Amedisys Home Health Care 220 Town Center Parkway Suite 201 Spring Hill, TN 37174-2406 County: Maury <i>*Other d/b/a: Housecall Home Healthcare</i>	P: 931-486-1911 F: 931-486-3129 TF: 866-335-9319	0000000005	1437107133 (5505TN)	44-7563  Branch ID: 44Q7563002	Medicaid: 0447563	PGBA / N/A	Home Health	Amedisys, Inc. 11-3131700 owns (100%) Amedisys Holding, L.L.C. #36-4576454 which owns (100%) HHC, L.L.C. #62-1139940 which owns (100%) this agency.  <i>*HHC LLC moved directly under Amedisys Holding, LLC eff 2/19</i> <i>*HHC LLC moved directly under HMR Acquisition, Inc. eff 1/9/17</i> <i>*Formerly HHC, Inc. which converted to HHC, LLC. effective 01/01/2012</i>	Opened 08/01/06	03/25/03
TN	62-1151058	*Parent	0540	Comprehensive Home Healthcare Services, L.L.C. d/b/a Amedisys Home Health of Tennessee 1006 Old Knoxville Road Tazewell, TN 37879-4138 County: Claiborne	P: 423-626-2405 F: 423-626-2407 TF: 866-666-6597	0000000025	1639149586 (CBRANDEN1)	44-7188	TennCare: 0447188	PGBA/ PGBA	Home Health	Amedisys, Inc. 11-3131700 owns (100%) Amedisys Holding, L.L.C. #36-4576454 which owns Comprehensive Home Healthcare Services, L.L.C. #62-1151058 which owns (100%) of this agency.  <i>* Comprehensive Home Healthcare Services, Inc. converted to L.L.C. and moved directly under Amedisys Holding L.L.C. effective 07/01/13</i>	Acquired 03/01/08	11/29/82
TN	62-1151058	Branch	0540	Comprehensive Home Healthcare Services, L.L.C. d/b/a Amedisys Home Health of Tennessee 101 Brantley Lane Jacksboro, TN 37757-5162 County: Campbell <i>*Relocated from 2435 Jacksboro Pike Suite 4 La Follette, TN 37766-2908 eff. 1/12/18</i>	P: 423-563-0038 F: 423-563-0021 TF: 866-563-0038	0000000025	1639149586 (CBRANDEN1)	44-7188  Branch ID: 44Q7188003	Medicaid: 0447188	PGBA/ PGBA	Home Health	Amedisys, Inc. 11-3131700 owns (100%) Amedisys Holding, L.L.C. #36-4576454 which owns Comprehensive Home Healthcare Services, L.L.C. #62-1151058 which owns (100%) of this agency.  <i>* Comprehensive Home Healthcare Services, Inc. converted to L.L.C. and moved directly under Amedisys Holding L.L.C. effective 07/01/13</i>	Acquired 03/01/08	11/29/82
TN	62-1755344	*Parent	0535	Amedisys Tennessee, LLC d/b/a Amedisys Home Health 2000 Glen Echo Road Suite 115 Nashville, TN 37215-2877 County: Davidson <i>*Other d/b/a's: Amedisys, Amedisys Home Care, Amedisys Home Health of Tennessee</i>	P: 615-298-3931 F: 615-299-3163 TF: 866-505-0345	0000000038	1972551794 (0535TN)	44-7107	Medicaid Q014208	PGBA / PGBA	Home Health	Amedisys, Inc. 11-3131700 owns (100%) Amedisys Holding, L.L.C. #36-4576454 owns (100%) Amedisys Tennessee, L.L.C. #62-1755344 which owns (100%) this agency.  <i>*Formerly owned directly by Amedisys, Inc. 11-3131700 - Reorganization effective 1/29/2010</i> <i>*Formerly Amedisys Home Health, Inc. of Tennessee which has been merged into Amedisys Tennessee L.L.C. - 12/27/2001</i>	Acquired 06/01/05	01/13/76
TN	62-1755344	Branch	0535	Amedisys Tennessee, LLC d/b/a Amedisys Home Health 2690 Madison Street Suite 200 Clarksville, TN 37043-5498 County: Montgomery  Mailing: P.O. Box 3215, Clarksville, TN 37043-3215	P: 931-358-9063 F: 931-358-9064 TF: 866-326-0069	0000000038	1972551794 (0535TN)	44-7107  Branch ID: 44Q7107003	Medicaid Q014208	PGBA/ N/A	Home Health	Amedisys, Inc. 11-3131700 owns (100%) Amedisys Holding, L.L.C. #36-4576454 owns (100%) Amedisys Tennessee, L.L.C. #62-1755344 which owns (100%) this agency.  <i>*Formerly owned directly by Amedisys, Inc. 11-3131700 - Reorganization effective 1/29/2010</i> <i>*Formerly Amedisys Home Health, Inc. of Tennessee which has been merged into Amedisys Tennessee L.L.C. - 12/27/2001</i>	Opened 4/20/2009	01/13/76
TN	62-1755344	*Parent	0512	Amedisys Tennessee, LLC d/b/a Amedisys Home Health 7205 Lee Highway Suite A Chattanooga, TN 37421-6801 County: Hamilton <i>*Other d/b/a's: Amedisys, Amedisys Home Care, Amedisys Home Health of Tennessee</i>	P: 423-490-1100 F: 423-490-1111 TF: 800-903-8426	0000000113	1326096009 (0512TN)	44-7156	Medicaid Q014211 MR/DD Medicaid Walver: 00736 Homemaker Services: 0445786	PGBA / PGBA	Home Health	Amedisys, Inc. 11-3131700 owns (100%) Amedisys Holding, L.L.C. #36-4576454 owns (100%) Amedisys Tennessee, L.L.C. #62-1755344 which owns (100%) this agency.  <i>*Formerly owned directly by Amedisys, Inc. 11-3131700 - Reorganization effective 1/29/2010</i> <i>*Formerly Amedisys Home Health, Inc. of Tennessee which has been merged into Amedisys Tennessee L.L.C. - 12/27/2001</i>	Acquired 12/01/98	07/31/81

**Amedisys, Inc. - Active Locations**

8/16/2019

State	Tax ID #	Status	Parent #	Legal Entity Name d/b/a Agency Name Agency Address	Phone Fax Toll Free	Home Care or Hospice License #	NPI (LogIn)	Medicare # & Branch ID	Medicaid # & Other Provider #'s	FI/ Prior FI	Location Type	Ownership Structure with Tax ID #	Amedisys CMS Certification or Open Date	Original CMS Certification Date
TN	62-1755344	Branch	0512	Amedisys Tennessee, LLC d/b/a Amedisys Home Health 3055 Rhea County Highway Suite 330 Dayton, TN 37321-5840 County: Rhea <i>*Relocated from Pikeville, TN eff. 7-30-13</i> <i>*Other d/b/a's: Amedisys, Amedisys Home Care, Amedisys Home Health of Tennessee</i>	P: 423-775-2739 F: 423-775-4354 TF: 800-891-1450	0000000113	1326096009 (0512TN)	44-7156  Branch ID: 44Q7156001	Medicaid: Q014211	PGBA / PGBA	Home Health	Amedisys, Inc. 11-3131700 owns (100%) Amedisys Holding, L.L.C. #36-4576454 owns (100%) Amedisys Tennessee, L.L.C. #62-1755344 which owns (100%) this agency.  <i>*Formerly owned directly by Amedisys, Inc. 11-3131700 - Reorganization effective 1/29/2010</i> <i>*Formerly Amedisys Home Health, Inc. of Tennessee which has been merged into Amedisys Tennessee, L.L.C. - 12/27/2001</i>	Acquired 12/01/98	07/31/81
TN	62-1755344	Branch	0512	Amedisys Tennessee, LLC d/b/a Amedisys Home Health 616 Congress Parkway North Athens, TN 37303-1618 County: McMinn <i>*Other d/b/a's: Amedisys, Amedisys Home Care, Amedisys Home Health of Tennessee</i>	P: 423-744-8404 F: 423-744-3590 TF: 800-756-8404	0000000113	1326096009 (0512TN)	44-7156  Branch ID: 44Q7156002	Medicaid: Q014211	PGBA / PGBA	Home Health	Amedisys, Inc. 11-3131700 owns (100%) Amedisys Holding, L.L.C. #36-4576454 owns (100%) Amedisys Tennessee, L.L.C. #62-1755344 which owns (100%) this agency.  <i>*Formerly owned directly by Amedisys, Inc. 11-3131700 - Reorganization effective 1/29/2010</i> <i>*Formerly Amedisys Home Health, Inc. of Tennessee which has been merged into Amedisys Tennessee, L.L.C. - 12/27/2001</i>	Acquired 12/01/98	07/31/81
TN	62-1755344	*Parent	0506	Amedisys Tennessee, LLC d/b/a Amedisys Home Health 2601 Elm Hill Pike, Suites A,B & C Nashville, TN 37214-3155 County: Davidson <i>*Relocated from 230 Cumberland Bend Suite D eff 2/17/2017</i> <i>*Relocated 12/01/99 from Hendersonville, TN,</i> <i>*Other d/b/a's: Amedisys, Amedisys Home Care, Amedisys Home Health of Tennessee</i> <i>*Prior Nashville, TN parent closed 11/30/1999</i>	P: 615-313-7400 F: 615-313-7410 TF: 800-643-5641	0000000254	1689622466 (0506TN)	44-7206	Medicaid: Q014209	PGBA / PGBA	Home Health	Amedisys, Inc. 11-3131700 owns (100%) Amedisys Holding, L.L.C. #36-4576454 owns (100%) Amedisys Tennessee, L.L.C. #62-1755344 which owns (100%) this agency.  <i>*Formerly owned directly by Amedisys, Inc. 11-3131700 - Reorganization effective 1/29/2010</i> <i>*Formerly Amedisys Home Health, Inc. of Tennessee which has been merged into Amedisys Tennessee, L.L.C. - 12/27/2001</i>	Acquired 12/01/98	03/14/83
TN	62-1755344	Branch	0506	Amedisys Tennessee, LLC d/b/a Amedisys Home Health 100 Physicians Way Suite 240 Lebanon, TN 37090-8108 County: Wilson <i>*Other d/b/a's: Amedisys, Amedisys Home Care, Amedisys Home Health of Tennessee</i> <i>*Relocated from Gordonsville TN eff. 06/27/2008</i> <i>*Relocated from Carthage, TN eff. 07/31/2000</i>	P: 615-453-2532 F: 615-547-7480 TF: 800-287-6988	0000000254	1689622466 (0506TN)	44-7206  Branch ID: 44Q7206002	Medicaid: Q014209	PGBA / PGBA	Home Health	Amedisys, Inc. 11-3131700 owns (100%) Amedisys Holding, L.L.C. #36-4576454 owns (100%) Amedisys Tennessee, L.L.C. #62-1755344 which owns (100%) this agency.  <i>*Formerly owned directly by Amedisys, Inc. 11-3131700 - Reorganization effective 1/29/2010</i> <i>*Formerly Amedisys Home Health, Inc. of Tennessee which has been merged into Amedisys Tennessee, L.L.C. - 12/27/2001</i>	Acquired 12/01/98	03/14/83
TN	62-1755344	Branch	0506	Amedisys Tennessee, LLC d/b/a Amedisys Home Health 437 Henslee Drive Dickson, TN 37055-2166 County: Dickson <i>*Other d/b/a's: Amedisys, Amedisys Home Care, Amedisys Home Health of Tennessee</i>	P: 615-326-0326 F: 615-326-0389 TF: 866-920-4082	0000000254	1689622466 (0506TN)	44-7206  Branch ID: 44Q7206003	Medicaid: Q014209	PGBA / N/A	Home Health	Amedisys, Inc. 11-3131700 owns (100%) Amedisys Holding, L.L.C. #36-4576454 owns (100%) Amedisys Tennessee, L.L.C. #62-1755344 which owns (100%) this agency.  <i>*Formerly owned directly by Amedisys, Inc. 11-3131700 - Reorganization effective 1/29/2010</i> <i>*Formerly Amedisys Home Health, Inc. of Tennessee which has been merged into Amedisys Tennessee, L.L.C. - 12/27/2001</i>	Opened 02/01/05	03/14/83
TN	62-1755344	*Parent	0519	Amedisys Tennessee, LLC d/b/a Amedisys Home Health 107 North Porter St Suite 3 Winchester, TN 37398-1480 County: Franklin <i>*Other d/b/a's: Amedisys, Amedisys Home Care, Amedisys Home Health of Tennessee</i>	P: 931-962-4663 F: 931-962-4251 TF: 800-876-9266	0000000082	1730137415 (0519TN)	44-7238	Medicaid: Q447238	PGBA / PGBA	Home Health	Amedisys, Inc. 11-3131700 owns (100%) Amedisys Holding, L.L.C. #36-4576454 owns (100%) Amedisys Tennessee, L.L.C. #62-1755344 which owns (100%) this agency.  <i>*Formerly owned directly by Amedisys, Inc. 11-3131700 - Reorganization effective 1/29/2010</i> <i>*Formerly Amedisys Home Health, Inc. of Tennessee which has been merged into Amedisys Tennessee, L.L.C. - 12/27/2001</i>	Acquired 12/01/98	10/05/83
TN	62-1755344	*Parent	0523	Amedisys Tennessee, LLC d/b/a Amedisys Home Health 508 West Main Street Livingston, TN 38570-1718 County: Overton <i>*Other d/b/a's: Amedisys, Amedisys Home Care, Amedisys Home Health of Tennessee</i>	P: 800-844-8515 F: 866-460-8525	0000000191	1972551752 (0523TN)	44-7260	Medicaid: Q014212	PGBA / PGBA	Home Health	Amedisys, Inc. 11-3131700 owns (100%) Amedisys Holding, L.L.C. #36-4576454 owns (100%) Amedisys Tennessee, L.L.C. #62-1755344 which owns (100%) this agency.  <i>*Formerly owned directly by Amedisys, Inc. 11-3131700 - Reorganization effective 1/29/2010</i> <i>*Formerly Amedisys Home Health, Inc. of Tennessee which has been merged into Amedisys Tennessee, L.L.C. - 12/27/2001</i>	Acquired 12/01/98	01/17/84
TN	62-1755344	Branch	0523	Amedisys Tennessee, LLC d/b/a Amedisys Home Health 1736 E Spring Street, Suite e Cookeville, TN 38506-4448 County: Putnam	P: 931-520-3005 F: 931-520-3008 TF: 866-377-4427	0000000191	1972551752 (0523TN)	44-7260  Branch ID: 44Q7260004	Medicaid: Q014212	PGBA/ N/A	Home Health	Amedisys, Inc. 11-3131700 owns (100%) Amedisys Holding, L.L.C. #36-4576454 owns (100%) Amedisys Tennessee, L.L.C. #62-1755344 which owns (100%) this agency.  <i>*Formerly owned directly by Amedisys, Inc. 11-3131700 - Reorganization effective 1/29/2010</i> <i>*Formerly Amedisys Home Health, Inc. of Tennessee which has been merged into Amedisys Tennessee, L.L.C. - 12/27/2001</i>	Opened 06/03/09	01/17/84
TN	62-1755344	Branch	0523	Amedisys Tennessee, LLC d/b/a Amedisys Home Health 342 W. Central Avenue Jamestown, TN 38556-3407 County: Fentress  Mailing: P.O. Box 607, Jamestown, TN 38556-0607	P: 866-877-8291 F: 866-460-8530	0000000191	1972551752 (0523TN)	44-7260  Branch ID: 44Q7260001	Medicaid: Q014212	PGBA / N/A	Home Health	Amedisys, Inc. 11-3131700 owns (100%) Amedisys Holding, L.L.C. #36-4576454 owns (100%) Amedisys Tennessee, L.L.C. #62-1755344 which owns (100%) this agency.  <i>*Formerly owned directly by Amedisys, Inc. 11-3131700 - Reorganization effective 1/29/2010</i> <i>*Formerly Amedisys Home Health, Inc. of Tennessee which has been merged into Amedisys Tennessee, L.L.C. - 12/27/2001</i>	Opened 05/03/04	01/17/84

**Amedisys, Inc. - Active Locations**

State	Tax ID #	Status	Parent #	Legal Entity Name d/b/a Agency Name Agency Address	Phone Fax Toll Free	Home Care or Hospice License #	NPI (LogIn)	Medicare # & Branch ID	Medicaid # & Other Provider #'s	F1/ Prior.F1	Location Type	Ownership Structure with Tax ID #	Amedisys CMS Certification or Open Date	Original CMS Certification Date
TN	62-1755344	*Parent	0550	Amedisys Tennessee, LLC d/b/a Amedisys Home Health 6005 Park Ave Suite 2008 Memphis, TN 38119-5207 County: Shelby	P: 901-685-7231 F: 901-761-5485 TF:866-877-2027	0000000238	1114975539 (0550TN)	44-7277	Medicaid: 0447277	PGBA / PGBA	Home Health	Amedisys, Inc. 11-3131700 owns (100%) Amedisys Holding, L.L.C. #36-4576454 owns (100%) Amedisys Tennessee, L.L.C. #62-1755344 which owns (100%) this agency.  *Formerly owned directly by Amedisys, Inc. 11-3131700 - Reorganization effective 1/29/2010 *Formerly Amedisys Home Health, Inc. of Tennessee which has been merged into Amedisys Tennessee, L.L.C. - 12/27/2001	Acquired 04/01/04	03/09/84
TN	62-1755344	Branch	0550	Amedisys Tennessee, LLC d/b/a Amedisys Home Health 1921 Highway 51 South, Unit C Covington, TN 38019-3659 County: Tipton	P: 901-476-0491 F: 901-476-3549 TF:866-610-4128	0000000238	1114975539 (0550TN)	44-7277 Branch ID: 44Q7277001	Medicaid: 0447277	PGBA / N/A	Home Health	Amedisys, Inc. 11-3131700 owns (100%) Amedisys Holding, L.L.C. #36-4576454 owns (100%) Amedisys Tennessee, L.L.C. #62-1755344 which owns (100%) this agency.  *Formerly owned directly by Amedisys, Inc. 11-3131700 - Reorganization effective 1/29/2010 *Formerly Amedisys Home Health, Inc. of Tennessee which has been merged into Amedisys Tennessee, L.L.C. - 12/27/2001	Opened 12/21/05	03/09/84
TN	62-1755344	*Parent	0536	Amedisys Tennessee, LLC d/b/a Amedisys Home Health 1809 Ward Drive Murfreesboro, TN 37129-0502 County: Rutherford	P: 615-893-0214 F: 615-896-3716 TF:866-893-0018	0000000207	1326096108 (0536TN)	44-7296	Medicaid: Q014652	PGBA / PGBA	Home Health	Amedisys, Inc. 11-3131700 owns (100%) Amedisys Holding, L.L.C. #36-4576454 owns (100%) Amedisys Tennessee, L.L.C. #62-1755344 which owns (100%) this agency.  *Formerly owned directly by Amedisys, Inc. 11-3131700 - Reorganization effective 1/29/2010 *Formerly Amedisys Home Health, Inc. of Tennessee which has been merged into Amedisys Tennessee, L.L.C. - 12/27/2001	Acquired 06/01/05	06/29/84
TN	62-1755344	*Parent	0509	Amedisys Tennessee, LLC d/b/a Amedisys Home Health 2913 Boones Creek Road Suite. 6 Johnson City, TN 37615-4997 County: Washington <i>*Relocated from 136 W. Springbrook Drive, Johnson City, 37604-1758 effective 4-1-16</i> <i>*Other d/b/a's: Amedisys Home Health of Tennessee, Amedisys, Amedisys Home Care,</i>	P: 423-952-2340 F: 423-952-2313 TF:800-624-6770	0000000273	1942258769 (0509TN)	44-7422	Medicaid: Q014210	PGBA / PGBA	Home Health	Amedisys, Inc. 11-3131700 owns (100%) Amedisys Holding, L.L.C. #36-4576454 owns (100%) Amedisys Tennessee, L.L.C. #62-1755344 which owns (100%) this agency.  *Formerly owned directly by Amedisys, Inc. 11-3131700 - Reorganization effective 1/29/2010 *Formerly Amedisys Home Health, Inc. of Tennessee which has been merged into Amedisys Tennessee, L.L.C. - 12/27/2001	Acquired 12/01/98	08/02/84
TN	62-1755344	Branch	0509	Amedisys Tennessee, LLC d/b/a Amedisys Home Health 116 Jack White Drive Suite 4 Kingsport, TN 37664-2379 County: Sullivan <i>*Other d/b/a's: Amedisys Home Health of Tennessee, Amedisys, Amedisys Home Care</i>	P: 423-392-5188 F: 423-392-5185 TF:800-842-2350	0000000273	1942258769 (0509TN)	44-7422 Branch ID: 44Q7422002	Medicaid: Q014210	PGBA / PGBA	Home Health	Amedisys, Inc. 11-3131700 owns (100%) Amedisys Holding, L.L.C. #36-4576454 owns (100%) Amedisys Tennessee, L.L.C. #62-1755344 which owns (100%) this agency.  *Formerly owned directly by Amedisys, Inc. 11-3131700 - Reorganization effective 1/29/2010 *Formerly Amedisys Home Health, Inc. of Tennessee which has been merged into Amedisys Tennessee, L.L.C. - 12/27/2001	Acquired 12/01/98	08/02/84
TX	04-3596203	*Parent	0781	Amedisys Texas, LLC d/b/a Amedisys Home Health 5430 Fredericksburg Road, Suite 130 San Antonio, TX 78229-3539 County: Bexar	P: 210-558-9606 F: 210-558-6934 TF:844-401-9135	018046	1457896483 (0781TX)	67-9002	382193601	PGBA	Home Health	Amedisys, Inc. 11-3131700 owns (100%) Amedisys Holding, L.L.C. #36-4576454 which owns (100%) *Amedisys Texas, L.L.C. #04-3596203 which owns (100%) this agency.	Acquired 05/01/2017	09/18/00
TX	27-0078073	*Parent	0770	Amedisys Hospice, LLC d/b/a Amedisys Hospice of San Antonio 5410 Fredericksburg Road, Bldg A Suite 310 San Antonio, TX 78229-3576 County: Bexar	P: 210-541-0922 F: 210-541-9118 TF:866-549-3804	013242	1336207034 (1738TX)	45-1738	Medicaid 001018661	PGBA / PGBA	Hospice	Amedisys, Inc. 11-3131700 owns (100%) Amedisys Holding, L.L.C. #36-4576454 owns (100%) Amedisys Hospice, L.L.C. #27-0078073 which owns (100%) this agency.  *Formerly owned directly by Amedisys, Inc. 11-3131700 - Reorganization effective 1/29/2010	Acquired 03/01/07	#N/A
TX	27-0078073	Branch	0770	Amedisys Hospice, LLC d/b/a Amedisys Hospice of San Antonio 5293 S 31st Street, Suite 131 Temple, TX 76502-3575 County: Bell	P: 254-246-4169 F: 866-767-8836 TF:877-838-8249	013242	1336207034	45-1738 Branch ID 4615486	Medicaid 001018661	PGBA	Hospice	Amedisys, Inc. 11-3131700 owns (100%) Amedisys Holding, L.L.C. #36-4576454 owns (100%) Amedisys Hospice, L.L.C. #27-0078073 which owns (100%) this agency.	Opened 05/09/19	
TX	27-0078073	Branch	0770	Amedisys Hospice, LLC d/b/a Amedisys Hospice of San Antonio 510 N Valley Mills Drive, Suite 703 Waco, TX 76710-6077 County: McLennan	P: 254-246-4397 F: 866-767-8802 TF:877-839-6197	013242	1336207034	45-1738 Branch ID 4615487	Medicaid 001018661	PGBA	Hospice	Amedisys, Inc. 11-3131700 owns (100%) Amedisys Holding, L.L.C. #36-4576454 owns (100%) Amedisys Hospice, L.L.C. #27-0078073 which owns (100%) this agency.	Opened 05/09/19	
TX	27-2895644	Parent	0783	Compassionate Care Hospice of Bryan Texas, LLC 3833 South Texas Avenue, Suite 200 Bryan, TX 77802-4015 County: Brazos	P: 979-260-9700 F: 979-260-7711	013721	1255642260	67-1679	Medicaid 001020146	PGBA / PGBA	Hospice	Amedisys, Inc. 11-3131700 owns (100%) Amedisys Holding, L.L.C. #36-4576454 owns (100%) Amedisys Hospice, L.L.C. #27-0078073 owns (100%) Compassionate Care Hospice Group, Inc. #90-0080458 which owns (100%) Compassionate Care Hospice of Bryan Texas, LLC which owns (100%) of this agency.	Acquired 02/01/19	

**Amedisys, Inc. - Active Locations**

State	Tax ID #	Status	Parent #	Legal Entity Name d/b/a Agency Name Agency Address	Phone Fax Toll Free	Home Care or Hospice License #	NPI (Login)	Medicare # & Branch ID	Medicaid # & Other Provider #'s	FI/ Prior FI	Location Type	Ownership Structure with Tax ID #	Amedisys CMS Certification or Open Date	Original CMS Certification Date
TX	27-2895644	Branch	0783	Compassionate Care Hospice of Bryan Texas, LLC 540 W Main Bellville, TX 77418-1357 County: Austin	P: 979-232-2102 F: 979-314-1127	013721	1255642260	67-1679	Medicaid 001020146	PGBA / PGBA	Hospice	Amedisys, Inc. 11-3131700 owns (100%) Amedisys Holding, L.L.C. #36-4576454 owns (100%) Amedisys Hospice, L.L.C. #27-0078073 owns (100%) Compassionate Care Hospice Group, Inc. #90-0080458 which owns (100%) Compassionate Care Hospice of Bryan Texas, LLC which owns (100%) of this agency.	Acquired 02/01/19	
TX	27-3195141	Parent	0784	Compassionate Care Hospice of Central Texas, LLC 102 Wonder World Drive, Suite 307 San Marcos, TX 78666-6070 County: Hays	P: 512-393-6003 F: 512-393-6007	013833	1235444134	67-1753	Medicaid 001025892	PGBA / PGBA	Hospice	Amedisys, Inc. 11-3131700 owns (100%) Amedisys Holding, L.L.C. #36-4576454 owns (100%) Amedisys Hospice, L.L.C. #27-0078073 owns (100%) Compassionate Care Hospice Group, Inc. #90-0080458 which owns (100%) Compassionate Care Hospice of Central Texas, LLC which own (100%) of this agency.	Acquired 02/01/19	
TX	03-0453874	Parent	0785	Compassionate Care Hospice of Houston, LLC 2040 North Loop West, Suite 320 Houston, TX 77018-8123 County: Houston	P: 713-667-3247 F: 713-688-0195	008059	1891799427	45-1735	Medicaid 001012388	PGBA / PGBA	Hospice	Amedisys, Inc. 11-3131700 owns (100%) Amedisys Holding, L.L.C. #36-4576454 owns (100%) Amedisys Hospice, L.L.C. #27-0078073 owns (100%) Compassionate Care Hospice Group, Inc. #90-0080458 which owns (100%) Compassionate Care Hospice of Houston, LLC which owns (100%) of this agency.	Acquired 02/01/19	
TX	27-1623197	Parent	0786	Compassionate Care Hospice of North Texas, LLC 13612 Midway Road, Suite 294 Dallas, TX 75244-3407 County: Dallas	P: 972-547-3600 F: 972-547-3890	013503	1841520905	67-1674	Medicaid 001020305	PGBA / PGBA	Hospice	Amedisys, Inc. 11-3131700 owns (100%) Amedisys Holding, L.L.C. #36-4576454 owns (100%) Amedisys Hospice, L.L.C. #27-0078073 owns (100%) Compassionate Care Hospice Group, Inc. #90-0080458 which owns (100%) Compassionate Care Hospice of North Texas, LLC which owns (100%) of this agency.	Acquired 02/01/19	
TX	26-2816779	Parent	0787	Compassionate Care Hospice of Southeastern Texas, LLC 903C Hillcrest Drive Conroe, TX 77301-1106 County: Montgomery	P: 281-592-2830 F: 281-592-2837	012681	1518128990	67-1647	Medicaid 001019303	PGBA / PGBA	Hospice	Amedisys, Inc. 11-3131700 owns (100%) Amedisys Holding, L.L.C. #36-4576454 owns (100%) Amedisys Hospice, L.L.C. #27-0078073 owns (100%) Compassionate Care Hospice Group, Inc. #90-0080458 which owns (100%) Compassionate Care Hospice of Southeastern Texas, LLC which owns (100%) of this agency.	Acquired 02/01/19	
VA	02-0674282	*Parent	1734	Adventia Hospice, L.L.C. d/b/a Amedisys Hospice Care 5221 Valley Park Drive Suite 2 Roanoke, VA 24019-3004 County: Roanoke <i>*Relocated from Salem, VA 01/30/14</i> <i>*Relocated from 154 W 4th St, Salem, to 1312 W Main</i> <i>St. Salem eff. 9/4/09</i>	P: 540-265-8509 F: 540-265-2510 TF: 800-394-8720	Exempt	1174581466 (1734VA)	49-1513	Medicaid: 004910222	PGBA / PGBA	Hospice	Amedisys, Inc. 11-3131700 owns (100%) Amedisys Holding, L.L.C. #36-4576454 which owns (100%) Adventia Hospice, L.L.C. #02-0674282 which owns (100%) this agency.  *Converted from Adventia Hospice Inc effective 1/1/2013	Acquired 07/01/05	#N/A
VA	02-0674282	*Parent	1750	Adventia Hospice, L.L.C. d/b/a Amedisys Hospice Care 4591 Lifestyle Lane Midlothian, VA 23112-4807 County: Chesterfield	P: 804-245-8548 F: 866-841-4023	Exempt	1447752134	49-1630	1447752134	CGS	Hospice	Amedisys, Inc. 11-3131700 owns (100%) Amedisys Holding, L.L.C. #36-4576454 which owns (100%) Adventia Hospice, L.L.C. #02-0674282 which owns (100%) this agency.	Opened 10/02/18	10/02/18
VA	27-1765719	Parent	1771	Compassionate Care Hospice of The Chesapeake Bay, L.L.C. 816 Greenbrier Circle, Suite 205 Chesapeake, VA 23320-2883 County: Chesapeake City	P: 757-405-3203 F: 757-405-3206	Exempt	1447575733	49-1600	1447575733	CGS	Hospice	Amedisys, Inc. 11-3131700 owns (100%) Amedisys Holding, L.L.C. #36-4576454 which owns (100%) Adventia Hospice, L.L.C. #02-0674282 which owns (100%) Compassionate Care Hospice Group, Inc. #90- 00804588 which owns (100%) of Compassionate Care Hospice of The Chesapeake Bay, LLC which owns (100%) of this agency	Acquired 02/01/19	
VA	27-1765719	Branch	1771	Compassionate Care Hospice of The Chesapeake Bay, L.L.C. 109 Bullfants Blvd., Suite B Williamsburg, VA 23188-5718 County: James City <i>*Relocated from Midlothian</i>	P: 757-378-9379 F: 888-465-4056	Exempt	1447575733	49-1600	1447575733	CGS	Hospice	Amedisys, Inc. 11-3131700 owns (100%) Amedisys Holding, L.L.C. #36-4576454 which owns (100%) Adventia Hospice, L.L.C. #02-0674282 which owns (100%) Compassionate Care Hospice Group, Inc. #90- 00804588 which owns (100%) of Compassionate Care Hospice of The Chesapeake Bay, LLC which owns (100%) of this agency	Acquired 02/01/19	
VA	20-1032665	*Parent	1754	Tender Loving Care Health Care Services Southeast, L.L.C. d/b/a Amedisys Home Health Care 6353 Center Drive, Building 8 Suite 205 Norfolk, VA 23502-4112 County: Norfolk City	P: 757-466-1340 F: 757-466-1668 TF: 866-738-0578	Exempt	1063467801 (tlc497498)	49-7498	Medicaid: 010216982	NGS/ NGS	Home Health	Amedisys, Inc. 11-3131700 owns (100%) Amedisys Holding, L.L.C. #36-4576454 which owns Amedisys TLC Acquisitions, L.L.C. #26-2040823 which owns TLC Holdings I LLC - #20-1042010 which owns TLC Health Care Services, LLC #20-1031840 which owns Tender Loving Care Health Care Services southeast, L.L.C. #20-1032665 which owns (100%) of this agency.	Acquired 03/26/08	03/01/95

**Amedisys, Inc. - Active Locations**

State	Tax ID #	Status	Parent #	Legal Entity Name d/b/a Agency Name Agency Address	Phone Fax Toll Free	Home Care or Hospice License #	NPI (Login)	Medicare # & Branch ID	Medicaid # & Other Provider #'s	FI / Prior FI	Location Type	Ownership Structure with Tax ID #	Amedisys CMS Certification or Open Date	Original CMS Certification Date
VA	62-1139940	*Parent	1731	HHC, LLC. d/b/a Amedisys Home Health Care 5221 Valley Park Drive Suite 1A Roanoke, VA 24019-3004 County: Roanoke <i>*Relocated from Salem, VA 01/17/2007</i>	P: 540-265-5980 F: 540-265-5985 TF: 800-276-3203	Exempt	1164470738 (1731VA)	49-7275	Medicaid 004972759		Home Health	Amedisys, Inc. 11-3131700 owns (100%) Amedisys Holding, L.L.C. #36-4576454 which owns (100%) HHC, L.L.C. #62-1139940 which owns (100%) this agency.  <i>*HHC LLC moved directly under Amedisys Holding, LLC eff 2/19</i> <i>*HHC LLC moved directly under HMR Acquisition, Inc. eff 1/9/17</i> <i>*Formerly HHC, Inc. which converted to HHC, LLC. effective 01/01/2012</i>	Acquired 07/01/05	06/01/83
VA	62-1139940	Branch	1731	HHC, LLC. d/b/a Amedisys Home Health of Martinsville 1077 Spruce Street Martinsville, VA 24112-4506 County: Henry	P: 276-656-2190 F: 276-656-2189 TF: 866-666-6778	Exempt	1164470738 (1731VA) <u>MEDICAID ONLY:</u> 1306965538 (1732VA)	49-7275 Branch ID: 49Q7275001	Medicaid 010110424		Home Health	Amedisys, Inc. 11-3131700 owns (100%) Amedisys Holding, L.L.C. #36-4576454 which owns (100%) HHC, L.L.C. #62-1139940 which owns (100%) this agency.  <i>*HHC LLC moved directly under Amedisys Holding, LLC eff 2/19</i> <i>*HHC LLC moved directly under HMR Acquisition, Inc. eff 1/9/17</i> <i>*Formerly HHC, Inc. which converted to HHC, LLC. effective 01/01/2012</i>	Acquired 07/01/05	06/01/83
VA	62-1139940	Branch	1731	HHC, LLC. d/b/a Amedisys Home Health of Lynchburg 2050 Langhorne Road Suite 103 Lynchburg, VA 24501-1402 County: Lynchburg City <i>*Suite 101 was corrected to be Suite 103 eff. 5-4-16</i>	P: 434-845-7555 F: 434-845-7557 TF: 866-768-0956	Exempt	1164470738 (1731VA) <u>MEDICAID ONLY:</u> 1528187853 (1736VA)	49-7275 Branch ID: 49Q7275003	Medicaid 010293669	PGBA / N/A	Home Health	Amedisys, Inc. 11-3131700 owns (100%) Amedisys Holding, L.L.C. #36-4576454 which owns (100%) HHC, L.L.C. #62-1139940 which owns (100%) this agency.  <i>*HHC LLC moved directly under Amedisys Holding, LLC eff 2/19</i> <i>*HHC LLC moved directly under HMR Acquisition, Inc. eff 1/9/17</i> <i>*Formerly HHC, Inc. which converted to HHC, LLC. effective 01/01/2012</i>	Opened 06/28/06	06/01/83
VA	62-1818333	*Parent	1712	Amedisys Home Health of Virginia L.L.C. d/b/a Amedisys Home Health of Newport News One Enterprise Parkway Suite 120 Hampton, VA 23666-5845 County: Hampton City <i>*Relocated from Newport News eff. 2/26/09</i>	P: 757-223-5424 F: 757-223-5447 TF: 866-610-4122	Exempt	1578511242 (1712VA)	49-7091	Medicaid 010216222	CGS / CAHABA  <i>*Transitioned to J15 MAC effective Jun 13, 2011</i>	Home Health	Amedisys, Inc. 11-3131700 owns (100%) Amedisys Holding, L.L.C. #36-4576454 owns (100%) Amedisys Home Health of Virginia L.L.C. #62-1818333 which owns (100%) this agency.  <i>*Converted from Amedisys Home Health, Inc. of Virginia to Amedisys Home Health of Virginia L.L.C. effective 12/31/16</i>	Acquired 08/01/05	08/13/93
VA	62-1818333	Branch	1712	Amedisys Home Health of Virginia L.L.C. d/b/a Amedisys Home Health of Chesapeake 4016 Raintree Road Suite 340 Chesapeake, VA 23321-3776 County: Chesapeake City	P: 757-465-1400 F: 757-465-8411 TF: 866-784-9806	Exempt	1578511242 (1712VA) <u>MEDICAID ONLY:</u> 1659490951 (1713VA)	49-7091 Branch ID: 49Q7091001	Medicaid 010216184	CGS / CAHABA  <i>*Transitioned to J15 MAC effective Jun 13, 2011</i>	Home Health	Amedisys, Inc. 11-3131700 owns (100%) Amedisys Holding, L.L.C. #36-4576454 owns (100%) Amedisys Home Health of Virginia L.L.C. #62-1818333 which owns (100%) this agency.  <i>*Converted from Amedisys Home Health, Inc. of Virginia to Amedisys Home Health of Virginia L.L.C. effective 12/31/16</i>	Acquired 08/01/05	08/13/93
VA	62-1818333	*Parent	1704	Amedisys Home Health of Virginia L.L.C. d/b/a Amedisys Home Health 4589 Lifestyle Lane Midlothian, VA 23112-4807 County: Chesterfield <i>*Relocated from Chesterfield, VA eff. 12/28/2006</i>	P: 804-639-7903 F: 804-739-4963 TF: 800-313-4353	Exempt	1669420337 (1704VA)	49-7538	Medicaid 010131049	PGBA / CAHABA	Home Health	Amedisys, Inc. 11-3131700 owns (100%) Amedisys Holding, L.L.C. #36-4576454 owns (100%) Amedisys Home Health of Virginia L.L.C. #62-1818333 which owns (100%) this agency.  <i>*Converted from Amedisys Home Health, Inc. of Virginia to Amedisys Home Health of Virginia L.L.C. effective 12/31/16</i>	Acquired 09/01/04	05/15/97
VA	62-1818333	Branch	1704	Amedisys Home Health of Virginia L.L.C. d/b/a Amedisys Home Health 1602 West Virginia Avenue #12 Crewe, VA 23930-1051 County: Nottoway <i>*Relocated from Jetersville, VA eff. 12/15/2010</i>	P: 888-819-1951 F: 434-645-1021	Exempt	1669420337 (1704VA) <u>MEDICAID ONLY:</u> 1609994573 (1705VA)	49-7538 Branch ID: 49Q7538001	Medicaid 010131111	PGBA / CAHABA	Home Health	Amedisys, Inc. 11-3131700 owns (100%) Amedisys Holding, L.L.C. #36-4576454 owns (100%) Amedisys Home Health of Virginia L.L.C. #62-1818333 which owns (100%) this agency.  <i>*Converted from Amedisys Home Health, Inc. of Virginia to Amedisys Home Health of Virginia L.L.C.</i>	Acquired 09/01/04	05/15/97
VA	62-1818333	Branch	1704	Amedisys Home Health of Virginia L.L.C. d/b/a Amedisys Home Health 200 Executive Center Parkway Suite 100 Fredericksburg, VA 22401-3177 County: Spotsylvania	P: 540-371-7422 F: 540-371-7466 TF: 866-414-3487	Exempt	1669420337 (1704VA) <u>MEDICAID ONLY:</u> 1326166620 (1716VA)	49-7538 Branch ID: 49Q7538006	Medicaid 010293642	PGBA / N/A	Home Health	Amedisys, Inc. 11-3131700 owns (100%) Amedisys Holding, L.L.C. #36-4576454 owns (100%) Amedisys Home Health of Virginia L.L.C. #62-1818333 which owns (100%) this agency.  <i>*Converted from Amedisys Home Health, Inc. of Virginia to Amedisys Home Health of Virginia L.L.C. effective 12/31/16</i>	Opened 09/19/06	05/15/97
VA	62-1818333	*Parent	1702	Amedisys Home Health of Virginia L.L.C. d/b/a Amedisys Home Health Care 16009 Porterfield Highway Abingdon, VA 24210-8471 County: Washington <i>*Was branch agency of Johnson City, TN prior to 12/20/2000</i> <i>*Relocated from Weber City, VA eff. 01/30/2003</i> <i>*Relocated from Duffield, VA eff. 12/13/13</i> <i>*Other d/b/a's: Amedisys Home Health of Duffield</i>	P: 276-619-2532 F: 276-619-2539 TF: 866-889-5621	Exempt	1225096886 (1702VA)	49-7566	Medicaid 004970781	PGBA / PGBA	Home Health	Amedisys, Inc. 11-3131700 owns (100%) Amedisys Holding, L.L.C. #36-4576454 owns (100%) Amedisys Home Health of Virginia L.L.C. #62-1818333 which owns (100%) this agency.  <i>*Converted from Amedisys Home Health, Inc. of Virginia to Amedisys Home Health of Virginia L.L.C. effective 12/31/16</i>	Opened 12/20/00	12/20/00



**Amedisys, Inc. - Active Locations**

State	Tax ID #	Status	Parent #	Legal Entity Name d/b/a Agency Name Agency Address	Phone Fax Toll Free	Home Care or Hospice License #	NPI (LogIn)	Medicare # & Branch ID	Medicaid # & Other Provider #'s	F17 Prior Fl	Location Type	Ownership Structure with Tax ID #	Amedisys CMS Certification or Open Date	Original CMS Certification Date
VA	62-1818333	*Parent	1721	Amedisys Home Health of Virginia L.L.C. d/b/a Amedisys Home Health Care 729 Richmond Ave, Suite B Staunton, VA 24401-4991 County: Staunton City <i>*Relocated from Harrisonburg, VA eff. 11-13-13</i> <i>*Other d/b/a's: Amedisys Home Health of Harrisonburg</i>	P: 540-886-2970 F: 540-886-2999 TF: 866-231-8425	Exempt	1073794863 (1721VA)	49-7646	Medicaid: 1073794863	*Transitioned to J15 MAC effective Jun 13, 2011	Home Health	Amedisys, Inc. 11-3131700 owns (100%) Amedisys Holding, L.L.C. #36-4576454 which owns (100%) Amedisys Home Health of Virginia L.L.C. #62-1818333 which owns (100%) this agency.  *Converted from Amedisys Home Health, Inc. of Virginia to Amedisys Home Health of Virginia L.L.C. effective 12/31/16	Opened 03/09/09	03/05/09
VA	74-3010642	*Parent	1753	Nine Palms 1, L.L.C. d/b/a Brookside Home Health, an Amedisys Company 480 McLaws Circle Suite 250 Williamsburg, VA 23185-6428 County: James City	P: 757-253-2536 F: 757-253-8068 TF: 800-296-2536	Exempt	1518912377 (11c497415A)	49-7415	Medicaid: 4971264	*Transitioned to J15 MAC effective Jun 13, 2011	Home Health	Amedisys, Inc. 11-3131700 owns (100%) Amedisys Holding, L.L.C. #36-4576454 which owns (100%) Nine Palms 1, L.L.C. #74-3010642 which owns (100%) of this agency.  *Brookside Home Health, LLC was dissolved eff. 09/14/2017	Acquired 03/26/08	01/13/88
VA	74-3010642	Branch	1753	Nine Palms 1, L.L.C. d/b/a Amedisys Home Health 6606 Main Street Gloucester VA 23061-5194 County: Gloucester <i>*Relocated from Saluda 05/31/18 and closed the P.O. Box</i>	P: 804-758-1311 F: 804-758-8817 TF: 800-758-3028	Exempt	1518912377 (11c497415A)  MEDICAID ONLY: 1881846087 (1752VA)	49-7415  Branch ID: 4907415004	Medicaid: 1881846087	*Transitioned to J15 MAC effective Jun 13, 2011	Home Health	Amedisys, Inc. 11-3131700 owns (100%) Amedisys Holding, L.L.C. #36-4576454 which owns (100%) Nine Palms 1, L.L.C. #74-3010642 which owns (100%) of this agency.  *Brookside Home Health, LLC was dissolved eff. 09/14/2017	Acquired 03/26/08	01/13/88
WA	45-0506431	*Parent	0801	Tri-Cities Home Health, LLC d/b/a Tri Cities Home Health 8819 W Victoria Ave Suite 110 Kennewick, WA 99336-7193 County: Benton <i>*Relocated from 8905 West Gage Boulevard Suite 101, Kennewick eff. 4/29/15</i> <i>*Relocated from Richland eff. 01/22/2009</i>	P: 509-783-1851 F: 509-783-1871 TF: 866-946-7725	IHS.FS.00000352	1679547244 (TriCities)	50-7010	Medicaid 9053836	*Transitioned to J15 MAC effective Jun 13, 2011	Home Health	Amedisys, Inc. 11-3131700 owns (100%) Amedisys Holding, L.L.C. #36-4576454 which owns (100%) Amedisys Washington, L.L.C. #26-0557106 which owns (50%) Tri-Cities Home Health, L.L.C. #45-0506431 which owns (100%) this agency. JV Partner Info: Kadlec Medical Center (Tri Cities), 91-0655392 owns (50%) of Tri-Cities Home Health, L.L.C. #45-0506431 which owns (100%) this agency.	Acquired 09/01/07	07/01/66
WI	26-1457534	*Parent	4601	Amedisys Wisconsin, L.L.C. d/b/a Amedisys Home Health 2120 South Ridge Road Green Bay, WI 54304-4327 County: Brown	P: 920-497-1234 F: 920-497-1236 TF: 866-833-0172	1170	1467602847 (4601WI)	52-7308	Medicaid: 1467602847	NGS/ NGS	Home Health	Amedisys Inc., 11-3131700 owns (100%) Amedisys Holding, L.L.C. #36-4576454 which owns (100%) Amedisys Wisconsin, L.L.C. #26-1457534 which owns (100%) this agency	Opened 2/13/2010	02/13/10
WI	26-3801240	Parent	4604	Compassionate Care Hospice of Wisconsin, L.L.C. 16655 W Bluemound Road, Suite 275 Brookfield, WI 53005-5939 County: Waukesha	P: 414-257-1708 F: 414-257-1787	2027	1467697896	52-1589	Medicaid: 100012596	NGS/ NGS	Hospice	Amedisys Inc., 11-3131700 owns (100%) Amedisys Holding, L.L.C. #36-4576454 which owns (100%) Amedisys Hospice, L.L.C. #27-0078073 which owns (100%) Compassionate Care Hospice Group, Inc. #90-0080458 which owns (100%) of Compassionate Care Hospice of Wisconsin, L.L.C. which owns (100%) of this agency	Acquired 02/01/19	
WV	20-1032641	*Parent	3021	Tender Loving Care Health Care Services of West Virginia, L.L.C. d/b/a Amedisys Hospice Care 5006 Mid Atlantic Drive Morgantown, WV 26508-4290 County: Monongalia <i>*Relocated from 246 Cheat Rd. Suite 3 eff. 03-18-13</i>	P: 304-292-4868 F: 304-292-4867 TF: 866-934-6229	19	1396799474 (11c511523)	51-1523	Medicaid 3810019181	NGS/ NGS	Hospice	Amedisys, Inc. 11-3131700 owns (100%) Amedisys Holding, L.L.C. #36-4576454 which owns (100%) Amedisys TLC Acquisitions, L.L.C. #26-2040823 which owns (100%) TLC Holdings I LLC . #20-1042010 which owns (100%) TLC Health Care Services, LLC #20-1031840 which owns (100%) Tender Loving Care Health Care Services of West Virginia, L.L.C. #20-1032641 which owns (100%) of this agency.	Acquired 06/20/08	#N/A
WV	20-1032641	Branch	3021	Tender Loving Care Health Care Services of West Virginia, L.L.C. d/b/a Amedisys Hospice Care 67 Casino Drive Suite 102 Annoore, WV 26323 County: Harrison <i>*Relocated from Bridgeport, WV eff. 4-28-09</i>  Mailing: P.O. Box 366, Annoore, WV 26323-0366	P: 304-622-1297 F: 304-622-0978 TF: 877-277-8574	19	1396799474 (11c511523)  MEDICAID ONLY: 1649422339 (3022WV)	51-1523	Medicaid 3810019151	NGS/ NGS	Hospice	Amedisys, Inc. 11-3131700 owns (100%) Amedisys Holding, L.L.C. #36-4576454 which owns (100%) Amedisys TLC Acquisitions, L.L.C. #26-2040823 which owns (100%) TLC Holdings I LLC . #20-1042010 which owns (100%) TLC Health Care Services, LLC #20-1031840 which owns (100%) Tender Loving Care Health Care Services of West Virginia, L.L.C. #20-1032641 which owns (100%) of this agency.	Acquired 06/20/08	#N/A
WV	20-1032641	Branch	3021	Tender Loving Care Health Care Services of West Virginia, L.L.C. d/b/a Amedisys Hospice Care 1251 Warwood Avenue Suite A Wheeling, WV 26003-7129 County: Ohio	P: 866-327-3204 F: 866-588-1239	19	1396799474 (11c511523)  MEDICAID ONLY: 1548412133 (3023WV)	51-1523	Medicaid: 3810019174	NGS/ NGS	Hospice	Amedisys, Inc. 11-3131700 owns (100%) Amedisys Holding, L.L.C. #36-4576454 which owns (100%) Amedisys TLC Acquisitions, L.L.C. #26-2040823 which owns (100%) TLC Holdings I LLC . #20-1042010 which owns (100%) TLC Health Care Services, LLC #20-1031840 which owns (100%) Tender Loving Care Health Care Services of West Virginia, L.L.C. #20-1032641 which owns (100%) of this agency.	Acquired 06/20/08	#N/A
WV	20-1032641	*Parent	3017	Tender Loving Care Health Care Services of West Virginia, L.L.C. d/b/a Amedisys Home Health Care 5007 Mid Atlantic Drive Morgantown, WV 26508-4298 County: Monongalia <i>*Relocated from 246 Cheat Rd. Suite 2 eff. 03-18-13</i>	P: 304-296-9898 F: 304-292-5210 TF: 800-860-0101	19	1215976592 (11c517122)	51-7122	Medicaid 3810003006	NGS/ NGS	Home Health	Amedisys, Inc. 11-3131700 owns (100%) Amedisys Holding, L.L.C. #36-4576454 which owns (100%) Amedisys TLC Acquisitions, L.L.C. #26-2040823 which owns (100%) TLC Holdings I LLC . #20-1042010 which owns (100%) TLC Health Care Services, LLC #20-1031840 which owns (100%) Tender Loving Care Health Care Services of West Virginia, L.L.C. #20-1032641 which owns (100%) of this agency.	Acquired 06/20/08	01/19/01

**Amedisys, Inc. - Active Locations**

8/16/2019

State	Tax ID #	Status	Parent #	Legal Entity Name d/b/a Agency Name Agency Address	Phone Fax Toll Free	Home Care or Hospice License #	NP (LogIn)	Medicare # & Branch ID	Medicaid # & Other Provider #s	FI / Prior FI	Location Type	Ownership Structure with Tax ID #	Amedisys CMS Certification of Open Date	Original CMS Certification Date
WV	20-1032641	Branch	3017	Tender Loving Care Health Care Services of West Virginia, L.L.C. d/b/a Amedisys Home Health Care 67 Casino Drive Suite 104 Annoore, WV 26323 County: Harrison  Mailing: P.O. Box 315, Annoore, WV 26323-0315	P: 304-622-1684 F: 304-622-0810 TF:800-321-8316		1215976592 (1lc517122)  MEDICAID ONLY: 1083865182 (3016WV)	51-7122  Branch ID: 51Q7122001	Medicaid 3810000004	NGS/ NGS	Home Health	Amedisys, Inc. 11-3131700 owns (100%) Amedisys Holding, L.L.C. #36-4576454 which owns (100%) Amedisys TLC Acquisitions, L.L.C. #26-2040823 which owns (100%) TLC Holdings I LLC . #20-1042010 which owns (100%) TLC Health Care Services, LLC #20-1031840 which owns (100%) Tender Loving Care Health Care Services of West Virginia, L.L.C. #20-1032641 which owns (100%) this agency.	Acquired 06/20/08	01/19/01
WV	20-1032641	Branch	3017	Tender Loving Care Health Care Services of West Virginia, L.L.C. d/b/a Amedisys Home Health Care 1251 Warwood Avenue Suite B Wheeling, WV 26003-7129 County: Ohio	P: 304-277-1500 F: 304-277-1507 TF:800-295-1501		1215976592 (1lc517122)  MEDICAID ONLY: 1457503047 (3018WV)	51-7122  Branch ID: 51Q7122002	Medicaid 3810000003	NGS/ NGS	Home Health	Amedisys, Inc. 11-3131700 owns (100%) Amedisys Holding, L.L.C. #36-4576454 which owns (100%) Amedisys TLC Acquisitions, L.L.C. #26-2040823 which owns (100%) TLC Holdings I LLC . #20-1042010 which owns (100%) TLC Health Care Services, LLC #20-1031840 which owns (100%) Tender Loving Care Health Care Services of West Virginia, L.L.C. #20-1032641 which owns (100%) this agency.	Acquired 06/20/08	01/19/01
WV	20-4124842	*Parent	3014	Amedisys West Virginia, L.L.C. d/b/a Amedisys Hospice of Bluefield 545 Airport Road Suite 201 Bluefield, WV 24701-7388 County: Mercer  *Relocated from 3879 Maple Acres Road eff. 3/10/17	P: 304-327-0600 F: 304-327-0611 TF:866-381-5704	20	1902064892 (3014WV)	51-1524	Medicaid 3810019172	CGS / CAHABA  *Transitioned to J15 MAC effective Jun 13, 2011	Hospice	Amedisys, Inc. 11-3131700 owns (100%) Amedisys Holding, L.L.C. #36-4576454 which owns (100%) Amedisys West Virginia, L.L.C. #20-4124842 which owns (100%) this agency.	Acquired 06/01/08	#N/A
WV	20-4124842	*Parent	3015	Amedisys West Virginia, L.L.C. d/b/a Amedisys Hospice of Vienna 2200 Grand Central Ave. Suite 102 Vienna, WV 26105-1300 County: Wood  *Relocated from Parkersburg eff. 1/20/16	P: 304-424-6270 F: 304-424-6274 TF:866-764-3262	21	1366600256 (3015WV)	51-1525	Medicaid 3810019171	CGS / CAHABA  *Transitioned to J15 MAC effective Jun 13, 2011	Hospice	Amedisys, Inc. 11-3131700 owns (100%) Amedisys Holding, L.L.C. #36-4576454 which owns (100%) Amedisys West Virginia, L.L.C. #20-4124842 which owns (100%) this agency.	Acquired 06/01/08	#N/A
WV	20-4124842	*Parent	3010	Amedisys West Virginia, L.L.C. d/b/a Amedisys Home Health of West Virginia 108 Sunset Drive Beckley, WV 25801-2824 County: Raleigh  *Relocated from 145 George Street eff. 7/24/14	P: 304-253-2273 F: 304-256-6359 TF:800-876-1390		1427240183 (3010WV)	51-7054B	Medicaid 3810012504	CGS / CAHABA  *Transitioned to J15 MAC effective Jun 13, 2011	Home Health	Amedisys, Inc. 11-3131700 owns (100%) Amedisys Holding, L.L.C. #36-4576454 which owns (100%) Amedisys West Virginia, L.L.C. #20-4124842 which owns (100%) this agency.	Acquired 12/01/07	04/17/85
WV	20-4124842	Branch	3010	Amedisys West Virginia, L.L.C. d/b/a Amedisys Home Health of West Virginia 545 Airport Road Suite 101 Bluefield, WV 24701-7388 County: Mercer  *Relocated from 3887 Maple Acres Road eff. 3/10/17	P: 304-325-0066 F: 304-325-0077 TF:800-390-0017		1427240183 (3010WV)  MEDICAID ONLY: 1487823183 (3011WV)	51-7054B  Branch ID: 51Q7054001	Medicaid 3810012503  Service ID 1487823183-001	CGS / CAHABA  *Transitioned to J15 MAC effective Jun 13, 2011	Home Health	Amedisys, Inc. 11-3131700 owns (100%) Amedisys Holding, L.L.C. #36-4576454 which owns (100%) Amedisys West Virginia, L.L.C. #20-4124842 which owns (100%) this agency.	Acquired 12/01/07	04/17/85
WV	20-4124842	*Parent	3013	Amedisys West Virginia, L.L.C. d/b/a Amedisys Home Health of West Virginia 2200 Grand Central Ave. Suite 101 Vienna, WV 26105-1300 County: Wood  *Relocated from Parkersburg eff. 1/20/16	P: 304-428-2554 F: 304-428-2518 TF:877-378-2273		1780876441 (3013WV)	51-7074A	Medicaid 3810012506	CGS / CAHABA  *Transitioned to J15 MAC effective Jun 13, 2011	Home Health	Amedisys, Inc. 11-3131700 owns (100%) Amedisys Holding, L.L.C. #36-4576454 which owns (100%) Amedisys West Virginia, L.L.C. #20-4124842 which owns (100%) this agency.	Acquired 12/01/07	06/28/88
WV	20-4124842	Branch	3013	Amedisys West Virginia, L.L.C. d/b/a Amedisys Home Health of West Virginia 208 Stone Street Ripley, WV 25271-1162 County: Jackson	P: 304-372-7590 F: 304-372-7594 TF:877-872-2061		1780876441 (3013WV)  MEDICAID ONLY: 1821327511 (3025WV)	51-7074A  Branch ID: 51Q7074001	Medicaid 3810018146	CGS / CAHABA  *Transitioned to J15 MAC effective Jun 13, 2011	Home Health	Amedisys, Inc. 11-3131700 owns (100%) Amedisys Holding, L.L.C. #36-4576454 which owns (100%) Amedisys West Virginia, L.L.C. #20-4124842 which owns (100%) this agency.	Opened 12/07/09	06/28/88
WV	20-4124842	*Parent	3001	Amedisys West Virginia, LLC d/b/a Amedisys Home Health of West Virginia 2345 Chesterfield Avenue Suite 201 Charleston, WV 25304-1063 County: Kanawha	P: 304-343-2047 F: 304-343-2069 TF:800-377-6736	Exempt	1700834553 (3001VA)	51-7115	Medicaid 3810005125	CGS / CAHABA  *Transitioned to J15 MAC effective Jun 13, 2011	Home Health	Amedisys, Inc. 11-3131700 owns (100%) Amedisys Holding, L.L.C. #36-4576454 which owns (100%) Amedisys West Virginia, L.L.C. #20-4124842 which owns (100%) this agency.	Acquired 06/01/06	03/13/97
WV	20-4124842	Branch	3001	Amedisys West Virginia, LLC d/b/a Amedisys Home Health of West Virginia 5447 Maple Lane Suite A Fayetteville, WV 25840-6872 County: Fayette  *Relocated from Oak Hill, WV eff. 10-18-12	P: 304-574-1141 F: 304-574-1151 TF:800-825-7954	Exempt	1700834553 (3001VA)  MEDICAID ONLY: 1467655019 (3002WV)	51-7115 Branch ID: 51Q7115001	Medicaid 3810008960	CGS / CAHABA  *Transitioned to J15 MAC effective Jun 13, 2011	Home Health	Amedisys, Inc. 11-3131700 owns (100%) Amedisys Holding, L.L.C. #36-4576454 which owns (100%) Amedisys West Virginia, L.L.C. #20-4124842 which owns (100%) this agency.	Acquired 06/01/06	03/13/97
WV	20-4124842	Branch	3001	Amedisys West Virginia, LLC d/b/a Amedisys Home Health of West Virginia 8942 Seneca Trail S. Roncaverta, WV 24970-8374 County: Greenbrier	P: 304-645-7474 F: 304-645-7799 TF:866-401-6527	Exempt	1700834553 (3001VA)  MEDICAID ONLY: 1780887331 (3003WV)	51-7115 Branch ID: 51Q7115002	Medicaid 3810008962  Service ID: 1780887331-001	CGS / CAHABA  *Transitioned to J15 MAC effective Jun 13, 2011	Home Health	Amedisys, Inc. 11-3131700 owns (100%) Amedisys Holding, L.L.C. #36-4576454 which owns (100%) Amedisys West Virginia, L.L.C. #20-4124842 which owns (100%) this agency.	Acquired 06/01/06	03/13/97



## 9. COMMITMENTS AND CONTINGENCIES

### *Legal Proceedings – Ongoing*

We are involved in the following legal actions:

#### *Subpoena Duces Tecum Issued by the U.S. Department of Justice*

On May 21, 2015, we received a Subpoena Duces Tecum (“Subpoena”) issued by the U.S. Department of Justice. The Subpoena requests the delivery of information regarding 53 identified hospice patients to the United States Attorney’s Office for the District of Massachusetts. It also requests the delivery of documents relating to our hospice clinical and business operations and related compliance activities. The Subpoena generally covers the period from January 1, 2011 through May 21, 2015. We are fully cooperating with the U.S. Department of Justice with respect to this investigation. Based on the information currently available to us, we cannot predict the timing or outcome of this investigation or reasonably estimate the amount or range of potential losses, if any, which may arise from this matter.

#### *Civil Investigative Demand Issued by the U.S. Department of Justice*

On November 3, 2015, we received a civil investigative demand (“CID”) issued by the U.S. Department of Justice pursuant to the federal False Claims Act relating to claims submitted to Medicare and/or Medicaid for hospice services provided through designated facilities in the Morgantown, West Virginia area. The CID requests the delivery of information to the United States Attorney’s Office for the Northern District of West Virginia regarding 66 identified hospice patients, as well as documents relating to our hospice clinical and business operations in the Morgantown area. The CID generally covers the period from January 1, 2009 through August 31, 2015. We are fully cooperating with the U.S. Department of Justice with respect to this investigation. Based on the information currently available to us, we cannot predict the timing or outcome of this investigation or reasonably estimate the amount or range of potential losses, if any, which may arise from this matter.

On June 27, 2016, we received a CID issued by the U.S. Department of Justice pursuant to the federal False Claims Act relating to claims submitted to Medicare and/or Medicaid for hospice services provided through designated facilities in the Parkersburg, West Virginia area. The CID requests the delivery of information to the United States Attorney’s Office for the Southern District of West Virginia regarding 68 identified hospice patients, as well as documents relating to our hospice clinical and business operations in the Parkersburg area. The CID generally covers the period from January 1, 2011 through June 20, 2016. We are fully cooperating with the U.S. Department of Justice with respect to this investigation. Based on the information currently available to us, we cannot predict the timing or outcome of this investigation or reasonably estimate the amount or range of potential losses, if any, which may arise from this matter.

In addition to the matters referenced in this note, we are involved in legal actions in the normal course of business, some of which seek monetary damages, including claims for punitive damages. We do not believe that these normal course actions, when finally concluded and determined, will have a material impact on our consolidated financial condition, results of operations or cash flows.

Legal fees related to all legal matters are expensed as incurred.

### *Legal Proceedings – Settled*

#### *Wage and Hour Litigation*

**AMEDISYS, INC. AND SUBSIDIARIES**  
**NOTES TO THE CONSOLIDATED FINANCIAL STATEMENTS**  
**December 31, 2018**

On July 25, 2012, a putative collective and class action complaint was filed in the United States District Court for the District of Connecticut against us in which three former employees allege wage and hour law violations. The former employees claim that they were not paid overtime for all hours worked over 40 hours in violation of the Federal Fair Labor Standards Act (“FLSA”), as well as the Pennsylvania Minimum Wage Act. More specifically, they allege they were paid on both a per-visit and an hourly basis, and that such a pay scheme resulted in their misclassification as exempt employees, thereby denying them overtime pay.

On June 10, 2015, the Company and plaintiffs participated in a mediation whereby they agreed to fully resolve all of plaintiffs’ claims in the lawsuit for \$8.0 million, subject to approval by the Court. As of September 30, 2015, we had an accrual of \$8.0 million for this matter. On January 29, 2016, the Court approved the final settlement of this case. The settlement became effective on February 26, 2016. As a result of the final amount calculated by the settlement administrator based on claims timely submitted, we reduced our accrual to \$5.3 million as of December 31, 2015; this amount was paid during the three-month period ended March 31, 2016.

On September 13, 2012, a putative collective and class action complaint was filed in the United States District Court for the Northern District of Illinois against us in which a former employee alleges wage and hour law violations. The former employee claims she was paid on both a per-visit and an hourly basis, and that such a pay scheme resulted in her misclassification as an exempt employee, thereby denying her overtime. The plaintiff alleges violations of federal and state law and seeks damages under the FLSA and the Illinois Minimum Wage Law. On December 23, 2015, the parties agreed to explore the possibility of a mediated settlement of the Illinois case, and a mediation occurred on April 18, 2016. The parties agreed to settle the case for \$0.8 million, subject to court approval, which the Company had accrued as of September 30, 2016. On August 4, 2016, the Court approved the final settlement of this case. The final payment of \$0.6 million was paid on November 21, 2016.

*Frontier Litigation*

On April 2, 2015, Frontier Home Health and Hospice, L.L.C. (“Frontier”) filed a complaint against the Company in the United States District Court for the District of Connecticut alleging breach of contract, negligent misrepresentation and unfair and deceptive trade practices under Conn. Gen. Stat. §42-110b. Frontier acquired our interest in five home health and four hospice care centers in Wyoming and Idaho in April 2014. The complaint alleges that certain of the hospice patients on service at the time of the acquisition did not meet Medicare eligibility requirements and that we breached certain of the representations and warranties under the purchase agreement and therefore, the businesses were worth less than the purchase price. Under the complaint, Frontier seeks declaratory judgment from the District Court that, under the terms of the purchase agreement with Frontier, we are obligated to determine the amount of the alleged Medicare overpayments and reimburse the government for the same in a timely manner, as well as unspecified compensatory and punitive damages, attorneys’ fees and pre- and post-judgment interest. The Company resolved the Frontier litigation for \$2.9 million during the three-month period ended December 31, 2016.

*Securities Class Action Lawsuits*

As previously disclosed, between June 10 and July 28, 2010, several putative securities class action complaints were filed in the United States District Court for the Middle District of Louisiana (the “District Court”) against the Company and certain of our former senior executives. The cases were consolidated into the first-filed action *Bach, et al. v. Amedisys, Inc., et al.* Case No. 3:10-cv-00395, and the District Court appointed as co-lead plaintiffs the Public Employees’ Retirement System of Mississippi and the Puerto Rico Teachers’ Retirement System (the “Co-Lead Plaintiffs”).

The Plaintiffs were granted leave to file a First Amended Consolidated Complaint (the “First Amended Securities Complaint”) on behalf of all purchasers or acquirers of Amedisys’ securities between August 2, 2005 and September 30, 2011. The First Amended Securities Complaint alleges that the Company and seven individual defendants violated Section 10(b), Section 20(a), and Rule 10b-5 of the Securities Exchange Act of 1934 by materially misrepresenting the Company’s financial results and concealing a scheme to obtain higher Medicare reimbursements and additional patient referrals by (1) providing medically unnecessary care to patients, including certifying and re-certifying patients for medically unnecessary 60-day treatment episodes; (2) implementing clinical tracks such as “Balanced for Life” and wound care programs that provided a pre-set number of therapy visits irrespective of medical need; (3) “upcoding” patients’ Medicare forms to attribute a “primary diagnosis” to a medical condition associated with higher billing rates; and (4) providing improper and illegal remuneration to physicians to obtain patient certifications or re-certifications. The First Amended Securities Complaint sought certification of the case as a class action and an unspecified amount of damages, as well as interest and an award of attorneys’ fees.

On June 12, 2017, the Company reached an agreement-in-principle to settle this matter. All parties to the action executed a binding term sheet that, subject to final documentation and court approval, provided in part for a settlement payment of approximately \$43.7 million, and the dismissal with prejudice of the litigation. Approximately \$15.0 million of the settlement amount was paid by the Company’s insurance carriers. The net of these two amounts, \$28.7 million, was recorded as a charge in our consolidated

**AMEDISYS, INC. AND SUBSIDIARIES**  
**NOTES TO THE CONSOLIDATED FINANCIAL STATEMENTS**  
**December 31, 2018**

statements of operations and paid with cash on hand during 2017. On December 19, 2017, the Court entered the final order and judgment on the case.

***Other Investigative Matters – Ongoing***

***Corporate Integrity Agreement***

On April 23, 2014, with no admissions of liability on our part, we entered into a settlement agreement with the U.S. Department of Justice relating to certain of our clinical and business operations. Concurrently with our entry into this agreement, we entered into a corporate integrity agreement (“CIA”) with the Office of Inspector General-HHS (“OIG”). The CIA formalizes various aspects of our already existing ethics and compliance programs and contains other requirements designed to help ensure our ongoing compliance with federal health care program requirements. Among other things, the CIA requires us to maintain our existing compliance program, executive compliance committee and compliance committee of the Board of Directors; provide certain compliance training; continue screening new and current employees to ensure they are eligible to participate in federal health care programs; engage an independent review organization to perform certain audits and reviews and prepare certain reports regarding our compliance with federal health care programs, our billing submissions to federal health care programs and our compliance and risk mitigation programs; and provide certain reports and management certifications to the OIG. Additionally, the CIA specifically requires that we report substantial overpayments that we discover we have received from federal health care programs, as well as probable violations of federal health care laws. Upon breach of the CIA, we could become liable for payment of certain stipulated penalties, or could be excluded from participation in federal health care programs. The corporate integrity agreement has a term of five years.

***Idaho and Wyoming Self-Report***

During 2016, the Company engaged an independent auditing firm to perform a clinical audit of the hospice care centers acquired by Frontier Home Health and Hospice in April 2014. As of December 31, 2018, we have recorded \$1.3 million to accrued expenses in our consolidated balance sheet related to this matter.

***Other Investigative Matters – Settled***

***Corporate Integrity Agreement***

During the course of our compliance with the CIA, the Company identified several reportable events and notified the OIG as required. As of December 31, 2015, the Company had an accrual of \$4.7 million for these matters. On May 5, 2016, the company entered into a settlement agreement with the OIG and the matters were fully resolved for \$4.7 million; this amount was paid during the three-month period ended June 30, 2016.

***Third Party Audits – Ongoing***

From time to time, in the ordinary course of business, we are subject to audits under various governmental programs in which third party firms engaged by the Centers for Medicare and Medicaid Services (“CMS”) conduct extensive review of claims data to identify potential improper payments.

In July 2010, our subsidiary that provides hospice services in Florence, South Carolina received from a Zone Program Integrity Contractor (“ZPIC”) a request for records regarding a sample of 30 beneficiaries who received services from the subsidiary during the period of January 1, 2008 through March 31, 2010 (the “Review Period”) to determine whether the underlying services met pertinent Medicare payment requirements. We acquired the hospice operations subject to this review on August 1, 2009; the Review Period covers time periods both before and after our ownership of these hospice operations. Based on the ZPIC’s findings for 16 beneficiaries, which were extrapolated to all claims for hospice services provided by the Florence subsidiary billed during the Review Period, on June 6, 2011, the Medicare Administrative Contractor (“MAC”) for the subsidiary issued a notice of overpayment seeking recovery from our subsidiary of an alleged overpayment. We dispute these findings, and our Florence subsidiary has filed appeals through the Original Medicare Standard Appeals Process, in which we are seeking to have those findings overturned. An administrative law judge (“ALJ”) hearing was held in early January 2015. On January 18, 2016, we received a letter dated January 6, 2016 referencing the ALJ hearing decision for the overpayment issued on June 6, 2011. The decision was partially favorable with a new overpayment amount of \$3.7 million with a balance owed of \$5.6 million including interest based on 9 disputed claims (originally 16). We filed an appeal to the Medicare Appeals Council on the remaining 9 disputed claims and also argued that the statistical method used to select the sample was not valid. No assurances can be given as to the timing or outcome of the Medicare Appeals Council decision. As of December 31, 2018, Medicare has withheld payments of \$5.7 million (including additional interest) as part of their standard procedures once this level of the appeal process has been reached. In the event we are not able to recoup this alleged overpayment, we are entitled to be indemnified by the prior owners of the hospice operations for amounts relating to

**AMEDISYS, INC. AND SUBSIDIARIES**  
**NOTES TO THE CONSOLIDATED FINANCIAL STATEMENTS**  
**December 31, 2018**

the period prior to August 1, 2009. On January 10, 2019, an arbitration panel from the American Health Lawyers Association determined that the prior owners' liability for their indemnification obligation was \$2.8 million. Accordingly, the Company reduced its indemnity receivable from \$4.9 million to \$2.8 million. The \$2.1 million impact was recorded to general and administrative expenses, other within our consolidated statements of operations. As of December 31, 2018, we have an indemnity receivable of approximately \$2.8 million for the amount withheld related to the period prior to August 1, 2009.

In July 2016, the Company received a request for medical records from SafeGuard Services, L.L.C. ("SafeGuard"), a ZPIC, related to services provided by some of the care centers that the Company acquired from Infinity Home Care, L.L.C. The review period covers time periods both before and after our ownership of the care centers, which were acquired on December 31, 2015. In August 2017, the Company received Requests for Repayment from Palmetto GBA, LLC ("Palmetto") regarding Infinity Home Care of Lakeland, LLC, ("Lakeland Care Centers") and Infinity Home Care of Pinellas, LLC, ("Clearwater Care Center"). The Palmetto letters are based on a statistical extrapolation performed by SafeGuard which alleged an overpayment of \$34.0 million for the Lakeland Care Centers on a universe of 72 Medicare claims totaling \$0.2 million in actual claims payments using a 100% error rate and an overpayment of \$4.8 million for the Clearwater Care Center on a universe of 70 Medicare claims totaling \$0.2 million in actual claims payments using a 100% error rate.

The Lakeland Request for Repayment covers claims between January 2, 2014 and September 13, 2016. The Clearwater Request for Repayment covers claims between January 2, 2015 and December 9, 2016. As a result of partially successful Level I and Level II Administrative Appeals, the alleged overpayment for the Lakeland Care Centers has been reduced to \$26.0 million and the alleged overpayment for the Clearwater Care Center has been reduced to \$3.3 million. The Company has now filed Level III Administrative Appeals, and will continue to vigorously pursue its appeal rights, which include contesting the methodology used by the ZPIC contractor to perform statistical extrapolation. The Company is contractually entitled to indemnification by the prior owners for all claims prior to December 31, 2015, for up to \$12.6 million.

At this stage of the review, based on the information currently available to the Company, the Company cannot predict the timing or outcome of this review. The Company estimates a low-end potential range of loss related to this review of \$6.5 million (assuming the Company is successful in seeking indemnity from the prior owners and unsuccessful in demonstrating that the extrapolation method used by SafeGuard was erroneous). The Company has reduced its high-end potential range of loss from \$38.8 million (the maximum amount Palmetto claims has been overpaid for both the Lakeland Care Centers and the Clearwater Care Center, of which amount \$12.6 million is subject to indemnification by the prior owners) to \$29.3 million based on the partial success achieved by the Company in prosecuting its Level I and II Administrative Appeals.

As of December 31, 2018, we have an accrued liability of approximately \$17.4 million related to this matter. We expect to be indemnified by the prior owners for approximately \$10.9 million of the total \$12.6 million available indemnification related to this matter and have recorded this amount within other assets in our consolidated balance sheet as of December 31, 2018. The net of these two amounts, \$6.5 million, was recorded as a reduction in revenue in our consolidated statements of operations during 2017. As of December 31, 2018, \$1.5 million of net receivables have been impacted by this payment suspension.

**AMEDISYS, INC. AND SUBSIDIARIES**  
**NOTES TO THE CONDENSED CONSOLIDATED FINANCIAL STATEMENTS**  
**(Unaudited)**

***Joinder Agreement***

In connection with the CCH acquisition, we entered into a Joinder Agreement, dated as of February 4, 2019, pursuant to which CCH and its subsidiaries were made parties to, and became subject to the terms and conditions of, the Amended Credit Agreement, the Amended and Restated Security Agreement, dated as of June 29, 2018, and the Amended and Restated Pledge Agreement, dated as of June 29, 2018. Pursuant to the Joinder, the Amended and Restated Security Agreement, and the Amended and Restated Pledge Agreement, CCH and its subsidiaries granted in favor of the Administrative Agent a first lien security interest in substantially all of their personal property assets and pledged to the Administrative Agent each of their respective subsidiaries' issued and outstanding equity interests. CCH and its subsidiaries also guaranteed our obligations, whether now existing or arising after the effective date of the Joinder, under the Amended Credit Agreement pursuant to the terms of the Joinder and the Amended Credit Agreement.

**6. COMMITMENTS AND CONTINGENCIES**

***Legal Proceedings - Ongoing***

We are involved in the following legal actions:

***Subpoena Duces Tecum and Civil Investigative Demands Issued by the U.S. Department of Justice***

On May 21, 2015, we received a Subpoena Duces Tecum ("Subpoena") issued by the U.S. Department of Justice. The Subpoena requests the delivery of information regarding 53 identified hospice patients to the United States Attorney's Office for the District of Massachusetts. It also requests the delivery of documents relating to our hospice clinical and business operations and related compliance activities. The Subpoena generally covers the period from January 1, 2011 through May 21, 2015. We are fully cooperating with the U.S. Department of Justice with respect to this investigation.

On November 3, 2015, we received a civil investigative demand ("CID") issued by the U.S. Department of Justice pursuant to the federal False Claims Act relating to claims submitted to Medicare and/or Medicaid for hospice services provided through designated facilities in the Morgantown, West Virginia area. The CID requests the delivery of information to the United States Attorney's Office for the Northern District of West Virginia regarding 66 identified hospice patients, as well as documents relating to our hospice clinical and business operations in the Morgantown area. The CID generally covers the period from January 1, 2009 through August 31, 2015. We are fully cooperating with the U.S. Department of Justice with respect to this investigation.

On June 27, 2016, we received a CID issued by the U.S. Department of Justice pursuant to the federal False Claims Act relating to claims submitted to Medicare and/or Medicaid for hospice services provided through designated facilities in the Parkersburg, West Virginia area. The CID requests the delivery of information to the United States Attorney's Office for the Southern District of West Virginia regarding 68 identified hospice patients, as well as documents relating to our hospice clinical and business operations in the Parkersburg area. The CID generally covers the period from January 1, 2011 through June 20, 2016. We are fully cooperating with the U.S. Department of Justice with respect to this investigation.

Based on our analysis of sample claims data in connection with preliminary settlement discussions, we have recorded \$1.0 million to accrued expenses in our condensed consolidated balance sheet as March 31, 2019. However, due to the ongoing nature of the investigations and preliminary stage of the settlement discussions, we are unable to estimate a range of potential loss at this time, and we cannot predict the timing or outcome of these investigations.

In addition to the matters referenced in this note, we are involved in legal actions in the normal course of business, some of which seek monetary damages, including claims for punitive damages. We do not believe that these normal course actions, when finally concluded and determined, will have a material impact on our consolidated financial condition, results of operations or cash flows.

Legal fees related to all legal matters are expensed as incurred.

***Other Investigative Matters - Ongoing***

***Corporate Integrity Agreement***

On April 23, 2014, with no admissions of liability on our part, we entered into a settlement agreement with the U.S. Department of Justice relating to certain of our clinical and business operations. Concurrently with our entry into this agreement, we entered into a corporate integrity agreement ("CIA") with the Office of Inspector General-HHS ("OIG"). The CIA formalizes various aspects of our already existing ethics and compliance programs and contains other requirements designed to help ensure our ongoing compliance with federal health care program requirements. Among other things, the CIA requires us to maintain our



**AMEDISYS, INC. AND SUBSIDIARIES**  
**NOTES TO THE CONDENSED CONSOLIDATED FINANCIAL STATEMENTS**  
**(Unaudited)**

existing compliance program, executive compliance committee and compliance committee of the Board of Directors; provide certain compliance training; continue screening new and current employees to ensure they are eligible to participate in federal health care programs; engage an independent review organization to perform certain auditing and reviews and prepare certain reports regarding our compliance with federal health care programs, our billing submissions to federal health care programs and our compliance and risk mitigation programs; and provide certain reports and management certifications to the OIG. Additionally, the CIA specifically requires that we report substantial overpayments that we discover we have received from federal health care programs, as well as probable violations of federal health care laws. Upon breach of the CIA, we could become liable for payment of certain stipulated penalties, or could be excluded from participation in federal health care programs. The corporate integrity agreement has a term of five years.

*Idaho and Wyoming Self-Report*

During 2016, the Company engaged an independent auditing firm to perform a clinical audit of the hospice care centers acquired by Frontier Home Health and Hospice in April 2014. As of December 31, 2018, we recorded \$1.3 million to accrued expenses in our consolidated balance sheet related to this matter; this amount was paid during the three-month period ended March 31, 2019.

*Third Party Audits - Ongoing*

From time to time, in the ordinary course of business, we are subject to audits under various governmental programs in which third party firms engaged by the Centers for Medicare and Medicaid Services ("CMS") conduct extensive review of claims data to identify potential improper payments.

In July 2010, our subsidiary that provides hospice services in Florence, South Carolina received from a Zone Program Integrity Contractor ("ZPIC") a request for records regarding a sample of 30 beneficiaries who received services from the subsidiary during the period of January 1, 2008 through March 31, 2010 (the "Review Period") to determine whether the underlying services met pertinent Medicare payment requirements. We acquired the hospice operations subject to this review on August 1, 2009; the Review Period covers time periods both before and after our ownership of these hospice operations. Based on the ZPIC's findings for 16 beneficiaries, which were extrapolated to all claims for hospice services provided by the Florence subsidiary billed during the Review Period, on June 6, 2011, the Medicare Administrative Contractor ("MAC") for the subsidiary issued a notice of overpayment seeking recovery from our subsidiary of an alleged overpayment. We dispute these findings, and our Florence subsidiary has filed appeals through the Original Medicare Standard Appeals Process, in which we are seeking to have those findings overturned. An administrative law judge ("ALJ") hearing was held in early January 2015. On January 18, 2016, we received a letter dated January 6, 2016 referencing the ALJ hearing decision for the overpayment issued on June 6, 2011. The decision was partially favorable with a new overpayment amount of \$3.7 million with a balance owed of \$5.6 million, including interest, based on 9 disputed claims (originally 16). We filed an appeal to the Medicare Appeals Council on the remaining 9 disputed claims and also argued that the statistical method used to select the sample was not valid. No assurances can be given as to the timing or outcome of the Medicare Appeals Council decision. As of March 31, 2019, Medicare has withheld payments of \$5.7 million (including additional interest) as part of their standard procedures once this level of the appeal process has been reached. In the event we are not able to recoup this alleged overpayment, we are entitled to be indemnified by the prior owners of the hospice operations for amounts relating to the period prior to August 1, 2009. On January 10, 2019, an arbitration panel from the American Health Lawyers Association determined that the prior owners' liability for their indemnification obligation was \$2.8 million. Accordingly, the Company reduced its indemnity receivable from \$4.9 million to \$2.8 million. The \$2.1 million impact was recorded to general and administrative expenses, other within our consolidated statements of operations during the three-month period ended December 31, 2018. As of March 31, 2019, we have an indemnity receivable of approximately \$2.8 million for the amount withheld related to the period prior to August 1, 2009.

In July 2016, the Company received a request for medical records from SafeGuard Services, L.L.C ("SafeGuard"), a ZPIC, related to services provided by some of the care centers that the Company acquired from Infinity Home Care, L.L.C. The review period covers time periods both before and after our ownership of the care centers, which were acquired on December 31, 2015. In August 2017, the Company received Requests for Repayment from Palmetto GBA, LLC ("Palmetto") regarding Infinity Home Care of Lakeland, LLC ("Lakeland Care Centers") and Infinity Home Care of Pinellas, LLC ("Clearwater Care Center"). The Palmetto letters are based on statistical extrapolation performed by SafeGuard which alleged an overpayment of \$34.0 million for the Lakeland Care Centers on a universe of 72 Medicare claims totaling \$0.2 million in actual claims payments using a 100% error rate and an overpayment of \$4.8 million for the Clearwater Care Center on a universe of 70 Medicare claims totaling \$0.2 million in actual claims payments using a 100% error rate.

**AMEDISYS, INC. AND SUBSIDIARIES**  
**NOTES TO THE CONDENSED CONSOLIDATED FINANCIAL STATEMENTS**  
**(Unaudited)**

The Lakeland Request for Repayment covers claims between January 2, 2014 and September 13, 2016. The Clearwater Request for Repayment covers claims between January 2, 2015 and December 9, 2016. As a result of partially successful Level I and Level II Administrative Appeals, the alleged overpayment for the Lakeland Care Centers has been reduced to \$26.0 million and the alleged overpayment for the Clearwater Care Center has been reduced to \$3.3 million. The Company has now filed Level III Administrative Appeals, and will continue to vigorously pursue its appeal rights, which include contesting the methodology used by the ZPIC contractor to perform statistical extrapolation. The Company is contractually entitled to indemnification by the prior owners for all claims prior to December 31, 2015, for up to \$12.6 million.

At this stage of the review, based on the information currently available to the Company, the Company cannot predict the timing or outcome of this review. The Company estimates a low-end potential range of loss related to this review of \$6.5 million (assuming the Company is successful in seeking indemnity from the prior owners and unsuccessful in demonstrating that the extrapolation method used by SafeGuard was erroneous). The Company has reduced its high-end potential range of loss from \$38.8 million (the maximum amount Palmetto claims has been overpaid for both the Lakeland Care Centers and the Clearwater Care Center, of which amount \$12.6 million is subject to indemnification by the prior owners) to \$29.3 million based on the partial success achieved by the Company in prosecuting its Level I and II Administrative Appeals.

As of March 31, 2019, we have an accrued liability of approximately \$17.4 million related to this matter. We expect to be indemnified by the prior owners for approximately \$10.9 million of the total \$12.6 million available indemnification related to this matter and have recorded this amount within other assets in our condensed consolidated balance sheet as of March 31, 2019. The net of these two amounts, \$6.5 million, was recorded as a reduction in revenue in our condensed consolidated statements of operations during the three-month period ended September 30, 2017. As of March 31, 2019, \$1.5 million of receivables have been impacted by this payment suspension.

***Compliance***

From time to time, the Company performs internal reviews of claims data to identify potential improper payments under the Medicare program. Any overpayments are recorded as a reduction in revenue in our condensed consolidated statements of operations. As of March 31, 2019, we have recorded \$7.1 million to accrued expenses in our condensed consolidated balance sheet as a result of these reviews.

***Insurance***

We are obligated for certain costs associated with our insurance programs, including employee health, workers' compensation and professional liability. While we maintain various insurance programs to cover these risks, we are self-insured for a substantial portion of our potential claims. We recognize our obligations associated with these costs, up to specified deductible limits in the period in which a claim is incurred, including with respect to both reported claims and claims incurred but not reported. These costs have generally been estimated based on historical data of our claims experience. Such estimates, and the resulting reserves, are reviewed and updated by us on a quarterly basis.

Our health insurance has an exposure limit of \$1.3 million for any individual covered life. Our workers' compensation insurance has a retention limit of \$1.0 million per incident and our professional liability insurance has a retention limit of \$0.3 million per incident.

**7. SEGMENT INFORMATION**

Our operations involve servicing patients through our three reportable business segments: home health, hospice and personal care. Our home health segment delivers a wide range of services in the homes of individuals who may be recovering from surgery, have a chronic disability or terminal illness or need assistance with completing important personal tasks. Our hospice segment provides palliative care and comfort to terminally ill patients and their families. Our personal care segment provides patients with assistance with the essential activities of daily living. The "other" column in the following tables consists of costs relating to executive management and administrative support functions, primarily information services, accounting, finance, billing and collections, legal, compliance, risk management, procurement, marketing, clinical administration, training, human resources and administration.

# Pre-Closing Structure

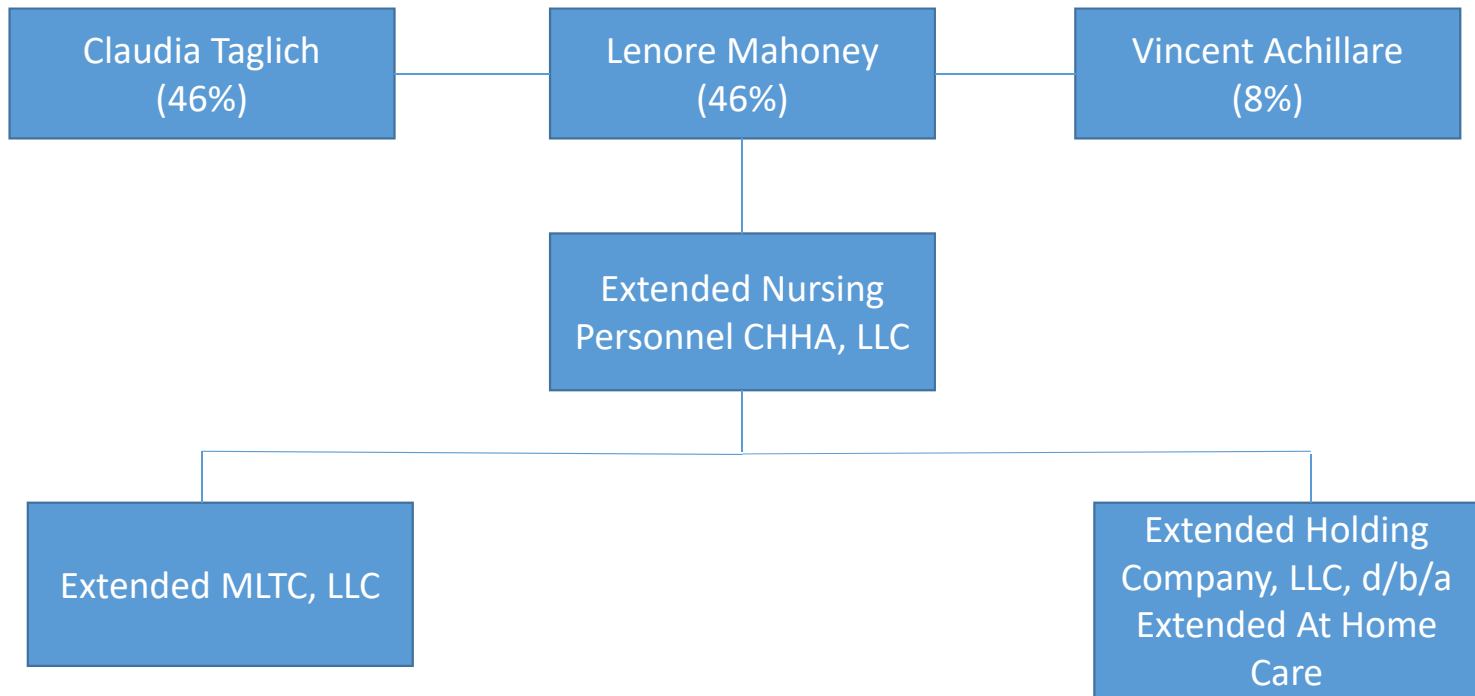

Prior to closing, Extended Nursing Personnel CHHA, LLC will divest itself of ownership of each of its wholly owned subsidiaries, Extended MLTC, LLC and Extended Holding Company, LLC, transferring ownership interest in each directly to Claudia Taglich, Lenore Mahoney and Vincent Achillare in the percentages indicated above. It is contemplated that the transfer in ownership of the LHCSA will take place after the moratorium is lifted.

# Post-Closing Structure

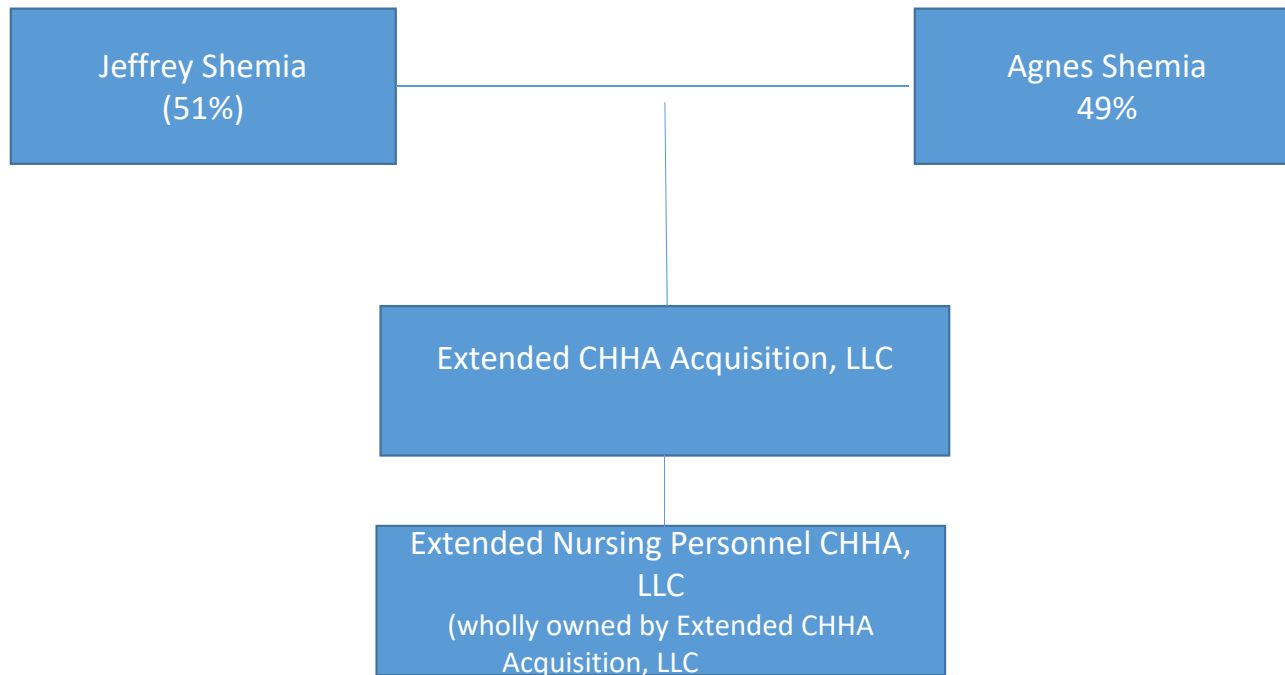

The post-closing structure of the transaction contemplates that Extended CHHA Acquisition, LLC will become the sole member of Extended Nursing Personnel CHHA, LLC, which will be owned by Jeffrey and Agnes Shemia in the percentages indicated above.

Home Health Care Services of New York, Inc.  
Proforma Balance Sheet and Income Statement  
Extended Nursing Personnel CHHA, LLC

	OPERATING COMPANY			HOLDING COMPANY (E)		Consolidated Op Co. and Hold Co.		
	ENP CHHA	Pre-close Adjustments	Post close Op Co	Equity Infusion	Purchase Price	Post Purchase Hold Co	Eliminating entries	Projected Consolidated Statements
<b>Balance Sheet</b>								
<b>ASSETS</b>								
Cash and cash equivalents	\$ 2,811,378	\$ -	\$ 2,811,378	\$ 54,964,488	F \$ (45,507,641)	\$ 9,456,847		\$ 12,268,225
Accounts receivable, net	8,969,895	-	8,969,895			\$ -		8,969,895
Due from Extended at Home Care	2,584,353	(2,584,353) A	-			\$ -		-
Prepaid expenses and other assets	1,255,523	-	1,255,523			\$ -		1,255,523
<b>Total current assets</b>	<b>15,621,149</b>	<b>(2,584,353)</b>	<b>13,036,796</b>	<b>54,964,488</b>	<b>(45,507,641)</b>	<b>9,456,847</b>	<b>-</b>	<b>22,493,643</b>
Property and equipment, net	320,506	-	320,506			\$ -		320,506
Security deposits	280,361	-	280,361			\$ -		280,361
Investments in subsidiaries	12,302,657	(12,302,657) A	-		45,507,641	\$ 45,507,641	(45,507,641) G	-
Goodwill						\$ -	45,507,641 G	45,507,641
Deferred tax asset	100,300	-	100,300			\$ -		100,300
<b>Total assets</b>	<b>\$ 28,624,973</b>	<b>\$ (14,887,010)</b>	<b>\$ 13,737,963</b>	<b>\$ 54,964,488</b>	<b>\$ -</b>	<b>\$ 54,964,488</b>	<b>\$ -</b>	<b>\$ 68,702,451</b>
<b>LIABILITIES</b>								
Accounts payable and accrued expenses	\$ 7,446,180	\$ -	\$ 7,446,180			\$ -		7,446,180
Accrued compensation	1,013,285	-	1,013,285			\$ -		1,013,285
Accrued settlements	4,784,515	-	4,784,515			\$ -		4,784,515
Accrued franchise taxes payable	9,614,541	(9,614,541) C	-			\$ -		-
Current portion of LTD	-	-	-			\$ -		-
Due to third party payors	1,519,222	-	1,519,222			\$ -		1,519,222
Deferred revenue	1,806,475	-	1,806,475			\$ -		1,806,475
Due to Extended MLTC, LLC	7,812,886	(7,812,886) A	-			\$ -		-
Due to Extended Management Services, LLC	811,595	(811,595) A	-			\$ -		-
Deferred rent, current	124,676	(124,676) B	-			\$ -		-
<b>Total current liabilities</b>	<b>34,933,375</b>	<b>(18,363,698)</b>	<b>16,569,677</b>	<b>-</b>	<b>-</b>	<b>-</b>	<b>-</b>	<b>16,569,677</b>
Deferred rent, non-current	72,501	(72,501) B	-			\$ -		-
Long-term debt						\$ -		-
<b>Total liabilities</b>	<b>35,005,876</b>	<b>(18,436,199)</b>	<b>16,569,677</b>	<b>-</b>	<b>-</b>	<b>-</b>	<b>-</b>	<b>16,569,677</b>
<b>STOCKHOLDERS' EQUITY</b>								
Member Contribution	(6,380,903)	3,549,189 D	(2,831,714)	54,964,488 F	-	\$ 54,964,488	-	52,132,774
<b>Total stockholders' equity</b>	<b>(6,380,903)</b>	<b>3,549,189</b>	<b>(2,831,714)</b>	<b>54,964,488</b>	<b>-</b>	<b>54,964,488</b>	<b>-</b>	<b>52,132,774</b>
<b>Total liabilities and stockholders' equity</b>	<b>\$ 28,624,973</b>	<b>\$ (14,887,010)</b>	<b>\$ 13,737,963</b>	<b>\$ 54,964,488</b>	<b>\$ -</b>	<b>\$ 54,964,488</b>	<b>\$ -</b>	<b>\$ 68,702,451</b>
<i>Variance</i>	-	-	-	-	-	-	-	-

A These assets and liabilities related to transactions with entities related to Extended Nursing Personnel CHHA, LLC. It is our understanding that as part of the corporate restructuring that these amounts will be settled as part of the process of spinning out these entities as they are not part of the sales transaction. As such it is our anticipation that these amounts will not be present as part of the closing balance sheet and have been eliminated.

B These liabilities relate to the leveling of rent expense over the life of the lease in accordance with Generally Accepted Accounting Principles. Per discussion with legal counsel the rental liabilities will stay 100% with the related, non-acquired entities. As such these liabilities have been eliminated as it is anticipated that Extended Nursing Personnel CHHA, LLC will be released from this liability.

C Similar to TM A above this liability represents a tax liability for a related entity that, due to the tax structure of the entity being a disregarded entity, is included on the books of Extended Nursing Personnel CHHA, LLC. It is expected that part of the corporate restructuring that this tax liability will be transferred to the newly formed corporate entity.

D The changes related to A-C above will ultimately be accounted for through the P&L statement and resulted in an adjustment to equity by way of closing operating results and owners draws to the equity accounts for the year. As such the adjustment is posted to this account.

E The estimated purchase price below is based on the most recently audited financial statement for Extended Nursing Personnel CHHA, LLC for the year ended December 31 2018. The purchase price formula is detailed in the Membership Interest Purchase Agreement dated September 25, 2019. See Attachment 1 for details on the calculation

**Extended Nursing Personnel CHHA, LLC**  
**Balance Sheet**  
**December 31, 2019**

**ASSETS**

**Current Assets**

Cash	\$ 1,019,969
Patient services receivable, net	10,428,928
Due from Extended at Home Care	1,823,542
Prepaid expenses and other assets	<u>1,086,464</u>

Total Current Assets 14,358,903

**Equipment and leasehold improvements, net**

245,612

**Other Assets**

Deferred income taxes	85,700
Security deposits	280,361
Investments in subsidiaries	<u>18,685,661</u>

Total Other Assets 19,051,722

**Total Assets**

\$ 33,656,237

**LIABILITIES AND MEMBER'S DEFICIT**

**Current Liabilities**

Accounts payable and accrued expenses	\$ 8,035,470
Accrued compensation	1,140,283
Accrued settlements	4,784,515
Accrued franchise taxes payable	10,678,239
Due to third party payors	947,070
Deferred revenue	1,728,088
Due to Extended MLTC, LLC	12,235,345
Due to Extended Management Services, LLC	736,936
Deferred rent	<u>64,106</u>

Total Current Liabilities 40,350,052

**Member's Deficit**

(6,693,815)

**Total Liabilities and Member's Deficit**

\$ 33,656,237

The accompanying notes are an integral part of these financial statements.

**Extended Nursing Personnel CHHA, LLC**  
**Statement of Income**  
**For the Year Ended December 31, 2019**

<b>OPERATING REVENUE</b>	
Patient services revenue, net	\$ 63,324,357
Other revenue	33,515
	<hr/>
<b>Total Operating Revenue</b>	<b>63,357,872</b>
 <b>OPERATING EXPENSES</b>	
Consultants and contractual services	35,593,560
Fees paid to Extended Management Services, LLC	11,125,275
Salaries and wages	10,065,848
Payroll taxes and employee benefits	1,330,865
Occupancy	611,379
Other operating expenses	256,253
Insurance	235,895
State assessment fees	218,268
Computer supplies and maintenance	142,994
Office supplies and postage	66,869
Telephone	61,987
Travel, conferences and seminars	21,011
Marketing costs	11,573
Equipment leasing and repairs	7,808
	<hr/>
Total Operating Expenses	59,749,585
	<hr/>
<b>Income before share of earnings in subsidiaries, depreciation and amortization and provision for New York City Unincorporated Business Tax</b>	<b>3,608,287</b>
	<hr/>
Share of earnings in subsidiaries	321,446
Depreciation and amortization	(74,895)
	<hr/>
	246,551
	<hr/>
<b>Net income before provision for New York City Unincorporated Business Tax</b>	<b>3,854,838</b>
	<hr/>
Provision for NYC Unincorporated Business Tax	167,750
	<hr/>
<b>Net Income</b>	<b>\$ 3,687,088</b>
	<hr/> <hr/>

The accompanying notes are an integral part of these financial statements.





## Affiliated Nursing Homes (Page 1)

Beds BFA Attachment E

County

012/31/2019

<u>Girling Health Care of NY Inc</u>	<u>0</u>	<u>Bronx</u>	
Current Assets			\$8,420,336
Fixed Assets			\$34,736
Total Assets			\$8,455,072
Current Liabilities			\$1,496,585
Long Term Liabilities			\$0
Total Liabilities			\$1,496,585
Net Assets			\$6,958,487
Working Capital Position			\$6,923,751
Revenue			\$38,654,805
Expenses			\$32,770,527
Net Income			\$5,884,278

<u>HCS Home Care of Westchester Inc</u>	<u>0</u>	<u>Bronx</u>	<u>12/31/2019</u>
Current Assets			\$1,801,313
Fixed Assets			\$392,036
Total Assets			\$2,193,349
Current Liabilities			\$453,753
Long Term Liabilities			\$0
Total Liabilities			\$453,753
Net Assets			\$1,739,596
Working Capital Position			\$1,347,560
Revenue			\$9,131,518
Expenses			\$8,387,979
Net Income			\$743,539

<u>Home Health Care Services of NY Inc</u>	<u>0</u>	<u>Bronx</u>	<u>12/31/2019</u>
Current Assets			\$11,404,806
Fixed Assets			\$898,525
Total Assets			\$12,303,331
Current Liabilities			\$25,090,153
Long Term Liabilities			\$0
Total Liabilities			\$25,090,153
Net Assets			-\$12,786,822
Working Capital Position			-\$13,685,347
Revenue			\$113,063,130
Expenses			\$113,397,459
Net Income			-\$334,329

## Affiliated Nursing Homes (Page 2)

BFA Attachment E cont

**Beds  
County**012/31/2019

<u>A &amp; J Staffing Inc</u>	<u>0</u>	<u>Kings</u>	
Current Assets			\$7,510,029
Fixed Assets			\$6,437,978
Total Assets			\$13,948,007
Current Liabilities			-\$915,117
Long Term Liabilities			\$0
Total Liabilities			-\$915,117
Net Assets			\$14,863,124
Working Capital Position			\$8,425,146
Revenue			\$82,992,812
Expenses			\$73,190,260
Net Income			\$9,802,552

012/31/2019

<u>Summary</u>	<u>0</u>	<u>Kings</u>	
Current Assets			\$29,136,484
Fixed Assets			\$7,763,275
Total Assets			\$36,899,759
Current Liabilities			\$26,125,374
Long Term Liabilities			\$0
Total Liabilities			\$26,125,374
Net Assets			\$10,774,385
Working Capital Position			\$3,011,110
Revenue			\$243,842,265
Expenses			\$227,746,225
Net Income			\$16,096,040

**Programmatic Attachment A: Record of Legal Actions**  
**Project # 192311**  
**Extended Nursing Personnel CHHA, LLC d/b/a Extended Home Care**  
**Page 1 of 3**

Schedule 2A(c) Enforcement Actions

Girling Health Care of NY is currently undergoing an audit by the Office of the Medicaid Inspector General (“OMIG”), Audit #14-1112. This audit arises solely out of potential issues in cost reports for the prior of time prior to the applicant’s ownership of the Facility. The Applicant is working with OMIG to resolve issues related to the recovery of records. Applicant has also filed a claim with the prior owner, Harden Healthcare to indemnify the Applicant to any losses arising out of the audit.

Girling Health Care of New York in connection with OMIG Audit #2017273 paid \$942,707.40 to settle all matters arising out of a TPL audit.

Girling Health Care of New York in connection with OMIG Audit #187950 paid \$405,000 to settle all matters arising out of a TPL audit.

Girling Health Care of New York in connection with OMIG Audit 193463 paid \$92,114.79 to settle all matters arising out of a TPL audit. The final draft statement is forthcoming from OMIG.

HCS Home Healthcare responded to a New York State Department of Labor audit from 2010 that was never formally resolved. The New York State Department of Labor conducted an investigation and raised issues regarding certain compensation practices. The statute of limitations has expired and the Department of Labor failed to bring any action against HCS Home Care.

The New York City Department of Consumer Affairs issued a Consent Order in connection with an investigation against HCS Home Healthcare. While admitting no wrongdoing, HCS Home Healthcare paid \$750.00 and agrees to certain changes to its leave policy.

In February 2018, the New York State Office of the Attorney General Medicaid Fraud Control Unit served a subpoena on HCS Home Health Care Services of NY. The subpoena seeks documents related to HCS’s compliance with the New York State Wage Parity Act. HCS, through counsel, has cooperated with the AG’s investigation. HCS produced responsive documents between March and July 2018. No enforcement action has been taken by the AG’s office. It is significant to note that this is an industry-wide investigation and is not targeted solely at HCS.

Schedule 2A 6. Record of Legal Actions:

In February 2018, the New York State Office of the Attorney General Medicaid Fraud Control Unit served a subpoena on HCS Home Health Care Services of NY. The subpoena seeks documents related to HCS's compliance with the New York State Wage Parity Act. HCS, through counsel, has cooperated with the AG's investigation. HCS produced responsive documents between March and July 2018. No enforcement action has been taken by the AG's office.

*Hypolite, et al. v. Home Health Care Services of New York, Inc. and Agnes Shemia* (Index No. 1:16-cv 04922 JGK). In July 2018, the Court granted preliminary approval of the settlement agreement and preliminarily certified a class. The court held a fairness hearing in November 2018. Following the fairness hearing, the Court granted final approval of the class and collective action settlement, and entered final judgment dismissing the action with prejudice. In January 2019, the Claims Administrator issued the first installment payment to class members. There are currently six remaining yearly installment payments to class members.

*Shotomirov, et al v. Home Health Care Services of New York Inc. and Agnes Shemia* (Index No. 5225672016). Following the class settlement in the Hypolite action, plaintiffs amended their complaint to remove plaintiff Djumabay Shotomirov (who did not opt out of the Hypolite settlement) and to add three new plaintiffs who opted out of the Hypolite settlement. This lawsuit is no longer a class action, as plaintiffs' amended complaint omits all class allegations. In April 2019, the defendants moved to dismiss the claims of one plaintiff based on her arbitration agreement with HCS. That motion is pending. Defendants have answered the operative complaint as to the other plaintiffs.

*Yusupova, et al v. Home Health Care Services of New York Inc.* (Index No. 156350/2017). Yusupova did not opt-out of the Hypolite settlement. This action remains pending. A preliminary Court conference was held in May 2019. This action otherwise remains idle.

*Estrella, et al. v. Home Health Care Services of New York, Inc., et al.* (Index No. 29100/2017E). The settlements in this matter became final upon the Court's final approval of the Hypolite settlement. The attorneys for the parties executed a stipulation dismissing this case, which was filed with the Court in February 2019.

*Whyte-Ramsay, et al v. Home Health Care Services of New York Inc. and Agnes Shemia* (Index No. 502481/2018). The settlements in this matter became final upon the Court's final approval of the Hypolite settlement. The attorneys for the parties executed a stipulation to dismiss the case, which was filed with the Court in February 2019

In December 2018, HCS and Agnes Shemia were named as defendants in two lawsuits commenced in New York State Supreme Court, Bronx County. The first lawsuit, entitled *Avila et al v. Home Health Care Services of New York et. al*, No. 34511/2018E, was a putative class action brought by three former home health aide employees of HCS. Plaintiffs asserted various wage and hour claims on behalf of themselves and all others similarly situated and sought unpaid wages, benefits, and other damages. In May 2019, the plaintiffs and defendants agreed to

dismiss the case without prejudice in favor of arbitration. The parties have agreed to arbitrate this dispute on an individual, non-class basis. Arbitration has not proceeded as of this date.

The second lawsuit, entitled *Walker et al v. Home Health Care Services of New York et. al*, No. 34479/2018E, was brought by six former and/or current home health aide employees of HCS. Plaintiffs asserted various wage and hour claims on an individual, non-class basis and sought unpaid wages, benefits, and other damages. In May 2019, three of the plaintiffs agreed to dismiss their claims against defendants without prejudice in favor of arbitration. Those plaintiffs and defendants have agreed to arbitrate their dispute on an individual, non-class basis. Arbitration has not proceeded as of this date. The court action remains pending as to the three plaintiffs who did not enter into arbitration agreements with HCS.